



Dining & Service



Prep & Cook



Cook & Merchandise



Clean & Organize



Over
200 New
Products!



NEW

Explore our
PFAS-Free solutions

Cookware:
Pg 224 & 244

FRONT OF HOUSE



KITCHEN



EQUIPMENT



BACK OF HOUSE



www.wincous.com

Winco®

ONE SOURCE

Foodservice Supplies

Welcome

We are your ONE-SOURCE supplier providing the ideal product mix of tabletop supplies, cookware, smallwares, and light equipment, proudly serving the U.S.A. and International Markets.

Whether for foodservice in a restaurant, bar, cafeteria, c-store, or bakery, rely on Winco for prep and cook tools that help make the experience efficient and inspired.

Right Product, Right Price, Right Time.



3 DISTRIBUTION CENTERS

Best stock availability coast-to-coast



EXPANSIVE PORTFOLIO

22 categories covering Front of House, Kitchen, Back of House, & Equipment



PRODUCT BREADTH & DEPTH

6,000+ items all right here



BEST IN CLASS CUSTOMER SERVICE

Dedicated service team to assist with all your needs

Winco
PUR-CLEAN™

COOL
HEAT™

Winco
FIRE
IRON™

Winco
ACERO™

Bar Maid
by Winco™

Winco
KATTEX™

Winco
SIGNATURE
CHEF™

Winco
SOFTK™

Winco
AFTER 5™
BARWARE

TRI-GEN
by Winco™

Winco
PRIME™

Winco
CURV™

Winco
BENCH
MARK USA™

WinGo Bag™
by Winco

Winco
SPECTRUM™

CFS BRANDS

Front of House

Dining & Service

15

Dinnerware 16-43

Endless Table™ Porcelain	16-27
Ardesia™ Porcelain	29-35
Ardesia™ Melamine	36-41
Ardesia™ Slate	41
Classic Winco® Melamine	42-43

Flatware & Steak Knives 44

18/8 Flatware	Hollow Handle Knives
18/0 Flatware	Steak Knives

Chafers & Buffet Service 64

Chafers & Accessories	Juice Dispensers
Chafing Fuel	Serving Trays & Utensils
Coffee Urns	Signs - Clip, Chain, Tent
Electric Water Pan	VIRTUOSO™ Chafers

Tabletop 84

Condiment Dispensers, Bowls, and Sauce / Dessert Cups	Salad Bowls
Fajita / Steak Servers	Salt Shakers
Fire Iron™ Mini Cast Iron	Seafood Trays
Fire Iron™ Cast Iron Server	Serving Baskets -
Griddles & Underliners	Plastic, Woven Poly, Wire
Glass Shakers & Caddies	Serving Boards & Trays
Maestro™ Pepper Mills	Sizzler Platters
Mini Baskets & Cups	Snail / Escargot Server
Mini Cans & Pails	Sugar & Creamers
Mini Cookware/Serveware	Taco & Salsa / Dip Service
	Tortilla Service

Dining Service 101

Cafeteria / Mess Trays	Order Racks & Check Service
Call Bells & Crumbers	Seafood / Snail Service
Cheese Knives	Serving Trays & Stands
Coat Check	Signs -
Cotton Gloves	Stanchion Floor Stands, LED,
Decorative Picks	Information, Braille
Display Boards & Easels	Squeeze Bottles
Electric Tealights	STABLEizer™ Wedges/Shims
Flatware Organizers	Straw & Napkin Dispensers
Graters, Zesters, Peelers	Table Covers
Menu Covers & Stands	Table Signs & Clips
High Chairs & Boosters	Wine Service

Beverage Service 130

Airpots & Racks	Organizers / Racks
Beverage Dispensers	Pitchers -
Coffee Accessories	Plastic, Stainless Steel
CADENZA™ Monte Carlo™	Plastic Drinkware
Coffee / Tea Service	Punch Bowl
Drip Trays	Signs - Hanging or Tent
Insulated Servers	Tea Accessories
Juice Dispensers	Virtuoso™ Coffee Urns & Juice Dispenser

Display 141

Angled Adaptor	Risers, Bowls & Trays -
Cake / Dessert Stands	Acrylic, Plastic, Melamine,
Display Cases / Covers	Stainless Steel
Crocks & Covers - Plastic	Roll-Top Food Pan Cover
Display Boards & Easels	

Bar Supplies 147

AFTER 5™ Barware	Muddlers & Squeezers
Bar Clean-Up	Moscow Mule Mugs
Bar Liners & Service Mats	Non-Slip Trays
BAR MAID® Barware	Overhead Glass Racks
Bar Speed Rails	POM Tongs, Insulated
Blenders	Pour Bottles
Bottle Openers & Corkscrews	Pourers & Stoppers
Condiment Holders	Syrup / Liqueur Pump Kit
Drink Prep & Ice Tools	Wine Service
Ice Caddy, Trays, & Tools	

Kitchen

Prep & Cook

182

Signature Chef™ Apparel 183

Chef Jackets, Shirts, Pants - Multiple Fits & Sizes	Aprons - Bib & Waist Hats - Cloth & Disposable
--	---

Professional Cutlery 197

ACERO™ Forged Cutlery	Protective Gloves
BladeStation™	Sharpening Tools
Cheese Knives	Shears - Poultry & Herb
Cook's / Pot Forks	Specialty & Pizza Knives
Knife Storage / Transport	STÄL™ Stamped Cutlery
Professional Cleavers	Steak Knives
	SOF-TEK™ Stamped Cutlery

Professional Cookware 223

Aluminum Cookware	PFAS-Free Pro Release™
Cast Iron Griddles	Non-Stick Fry Pans
Fire Iron™ Cast Iron Skillets	PanMaxx™ (Aluminum)
Fryer Baskets	Tri-Gen™ (Stainless Steel)
Pasta Baskets	Roasting Pans
Joyce Chen Asian Cooking	Stainless Steel Cookware
Pan Sleeves & Grabbers	TRI-GEN™ Induction-Ready

Steam Table Pans 256

Adaptor Bars & Plates	Water & Spillage Pans
False Bottoms	Wire Steam Pan Grates
Specialty Pans & Covers	WINCO PRIME™ Bain Maries

Poly Pans & Food Storage 263

Beverage Container	Food Storage Containers -
Dough Boxes, Covers, Dolly	Round, Square, Clear,
Drain Shelves, Colanders	Translucent, White
Food Pans & Covers -	Ingredient Bins & Lids -
Clear & White PC	Mobile, Stackable

Bakeware 270

Baking Mats, Silicone	Oven Mitts & Pot Holders
Batter Dispensers & Funnels	Paddles & Spoons
Cake Decorating Tools	Pastry Tools -
Cake Pans -	Brushes, Blenders, Wheels,
Round & Rectangle	Cutters & Molds
Cookie Sheet & Cutters	Rolling Pins
Cooling Racks & Grates	Scrapers-Silicone & Plastic
Dough Preparation -	Spatulas
Boxes & Lids, Proofing Pans,	Sheet Pans
Dockers, Scrapers	Sifters & Sieves
Doughnut Baskets & Screens	Specialty Pans -
Dredges & Lids	Tart, Bundt, Baguette &
Leveler, Markers, Cutters	Bread Form
Loaf Pans	Springform Pans
Measuring Spoons & Cups	Timers
Muffin Pans	

Pizza Supplies 292

Bubble Poppers	Pan Grippers
Dough Preparation -	Pizza Knives / Cutters
Boxes, Sifter, Scrapers, Mixing	Pizza Pans - Deep Dish, Round,
Paddles, Rolling Pins	Sicilian & Stackable
Dredges & Lids	Peels - Aluminum & Wood
Insulated Delivery Bags	Servers & Tongs
Mesh Screens	Tabletop Stand & Rack
Old Stone Pizza Kitchen	WinGo Bag™ Delivery Bags
Oven Brushes	

Food Preparation 304

Colanders	Pasta Maker
Countertop Juice Squeezers	STATIKBOARD™ Cutting Boards
Cutting Boards & Mats	Scales
Dispensers - Batter & Condiment	Slicers & Choppers
Empanada Forks	Thermometers
Food Mills	Tortilla Press
Mandoline Slicers & Blades	Utility Pail
Mixing Bowls & Stand	

Kitchen Utensils

319

ALLERGEN-FREE™ Utensils

Culinary Baskets
CURV™ S/S Basting Spoons
COOL HEAT™ Turners
 Egg Prep Tools
 Empanada Forks
 Fruit Prep Tools
 Fryer Accessories
 Funnels & Dispensers
 Grill Tools
 Graters, Zesters, Peelers
 Ladles & Dippers
CONNOISSEUR™ Pasta Baskets
 Measuring Cups & Spoons
 Mesh Strainers, Plastic Handle
 Mixing / Stirring Paddles
 Plating Molds & Utensils

Protective Gloves
 Scoops & Holders
 Scrapers - Plastic & Nylon
 Serving Tongs -
 Poly, Heat-Resistant &
 Stainless Steel
 Seafood Prep Tools
 Shears-Herb & Poultry
 Silicone Brush
 Spatulas / Turners
 Spoons-Nylon & Wood
 Squeeze Bottles
 Steak Weights, Meat Prep
 Strainers & Skimmers
 Whips - Stainless Steel
WINCO PRIME™ Utensils

Back of House
Clean & Organize

362

Janitorial

363

Broom Heads, Handles & Sets
 Brushes - Oven & Utility
 Cleaning Accessories, Towels
 Floor Mats
 Floor Squeegees
FLY-BYE™ Insect Control
 Gloves & Wall Brackets

Hood Filters
 Janitorial Cart
 Mops & Mop Buckets
PUR-CLEAN™
 Restroom Necessities
Trash Cans, Lids, Dollies,
Receptacle & Wire Cart

Shelving & Racks

390

Can Storage Racks
 Dunnage Racks
 Security Cages

Wire Shelving, Poles, Sets, and
 Accessories

Bussing & Transport

396

Bus / Dish Boxes & Carts
 Casters, Universal
 Flatware Organizers
 Hot / Cold Food Transporters
 Ingredient Bins

Sheet Pan Racks
 Steam Pan Racks
 Utility Carts
 Wire Dolly
WinGo Bag™ Delivery Bags

Equipment

409

Prep, Cook, Hold & Merchandise

Countertop Equipment

410

BAR MAID® Clean & Sanitize
BenchMarkUSA™ Concessions

Beverage Dispenser
 Blenders
 Butane Gas Stove, Portable
 Coffee Urns
 Commercial Can Openers
 Concession Equipment & Supplies
 Convection Ovens
 Deep Fryers
 Dump Station Holder, Universal
 Electric Water Pan
Equipment Stands
 Food Cooker/Warmers
 Fryers, Countertop
 Heat Lamps
 Heated Merchandisers
 Induction Cooker
KATEX™ Slicers & Cutters
 Pizza Ovens, Electric
Planetary Mixers & Attachments
 Refrigerated Merchandisers

Rice Cookers & Warmers
ROLLSRIGHT™
 Sandwich Grills
SHOWTIME!™ Concessions
 Soup Warmers
SPECTRUM™ -
 Gas Charbroilers
Gas Floor Fryers
 Gas Griddles
 Gas Hot Plates
Gas Stock Pot Stoves
 Conveyor Toasters
 Hot Dog Roller Grills
 Induction Cookers
 Microwaves
 Sous Vide Equipment
Vacuum Sealing Bags
 Vacuum & Impulse Sealers
 Strip Heaters
 Waffle Maker, Belgian
 Water Boilers

Index

478

MERCHANDISING DISPLAYS

490

Icons/Symbols

Look for these symbols throughout the catalog:



New product introduced since last catalog



Product is packed in display-ready retail packaging (color box, color blister pack, hang tag, etc.)

Certifications



Product is NSF® certified and complies with all food safety standards - Foodware, LLC. Winco / G.E.T.



Product is listed in the CSA® Group Certified Product Listing



Product is ETL™ certified for compliance with accepted national safety standards for USA and Canada



Product is ETL™ certified for compliance with sanitation/food safety standards



Product is UL® certified for compliance with safety standards



Product is UL® certified to be compliant with safety standards for U.S.A. and Canada



Product conforms with European standards



Product does not contain Bisphenol-A (BPA)



Product is free of Forever Chemicals



Product does not contain Perfluorooctanoic Acid (PFOA)



Product does not contain Polytetrafluoroethylene (PTFE)



Product is compatible with induction cookers



Product is color-coded for Allergen-Free

Most orders with less than pallet loads will be shipped by parcel service.

Look for these shipping icons to guide freight evaluations.



Additional oversize fee applies if item ships via parcel service



Item cannot be shipped by parcel service

Endless Table[™]

PORCELAIN DINNERWARE

Everyday settings.



BIRKHALL

Rolled Edge

- Round Plates
- Oval Platters
- Bowls
- Nappies
- Fruit Dishes
- Saucers
- Stacking Cups
- Mugs



BIRKHALL

Narrow Rim

- Round Plates
- Oval Platters
- Fruit Dish
- Saucer



BRECHIA

Coupe

- Round Plates
- Oval Platters



Endless Table™

PORCELAIN DINNERWARE

Everyday settings.

ROYALSQUARE

Square / Rectangle



- Square Plates
- Rectangle Platters
- Cup
- Saucer



New color "American White" will be available Q1, 2026.

BAKEWARE

Plain / Fluted



- Quiche Dishes
- Souffle Bowls
- Welsh Rarebit Baking Dishes
- Ramekins

ACCESSORIES

Round / Oval / Rolled Edge



- Specialty Plates, Platters, and Bowls
- Sauce Dishes
- Teapot
- Sugar Holder
- Creamers
- Mugs



P.16

Fully Vitrified | Quality Surface | Upholds Safety | Durable

WOODEN COFFEE STIRRERS

PK-CS7U
PK-CS7W



Eco-Friendly



P.139

SYRUP / CONDIMENT BOTTLE TIERED ORGANIZERS

SBO-3C
SBO-6C

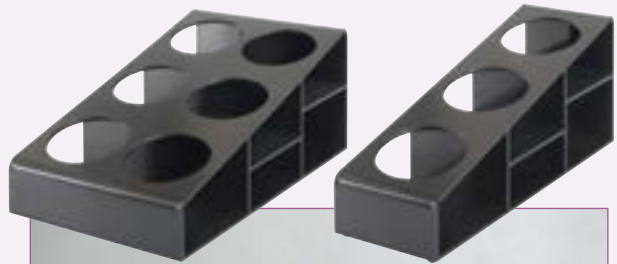

Create a clean, organized service station

P.140

CAST IRON SERVING GRIDDLES & UNDERLINERS

CASG-SERIES



P.92, 241

WIRE DOUGHNUT / BAGEL BASKETS

DB-SERIES



Air circulates keeping product fresh



P.144, 280

AMBIENT GLASS TIERED DISPLAY CASES

ADCG-2216
ADCG-3616

Ambient versatility,
maximum visibility

22" and 36" lengths



Notched doors easily slide open.

Glass displays are packed in flat kit.
Easy to assemble.



Quality Display, Clear Success

P.141

MELAMINE PLATTERS

MMP-SERIES



P.142

TRI-GEN™ PRO-RELEASE NON-STICK FRY PANS

TGFP-7PR
 TGFP-8PR
 TGFP-10PR
 TGFP-12PR
 TGFP-14PR



INDUCTION-READY

TRI-GEN™
 by winco

Pro Release™

- ✓ Non-Stick Coating
- ✓ Metal Utensil Safe
- ✓ PFAS-Free



"I was thoroughly impressed by the fry pan's exceptional release properties and outstanding durability. Food releases effortlessly with little to no oil, and even after repeated high-heat use with metal utensils, the surface showed no wear or scratching.

The PFAS-Free, coating eliminates any concern about peeling or burning, while still delivering professional-grade performance up to 500°C (932°F). This innovative technology represents a major step forward in cookware that combines superior release, resilience, and versatility."



- Master Chef Robert Mancuso

7"



8"



10"



12"



14"



P.224

PANMAXX™ PRO-RELEASE NON-STICK FRY PANS WITH SILICONE SLEEVE

AFP-7PR-H
AFP-8PR-H
AFP-10PR-H
AFP-12PR-H
AFP-14PR-H



INDUCTION-READY

winco
Pan Maxx[™]

Pro Release[™] **PATENTED**

- ✓ Non-Stick Coating
- ✓ Metal Utensil Safe
- ✓ PFAS-Free

7" | 8" | 10" | 12" | 14"

"I have used the New Winco Sauté/Fry Pan extensively, including in Advanced Culinary classes at the University of Memphis, where students subjected the pans to rigorous use. The pans performed well in several key areas:

- **OVEN SAFETY:** Successfully used at 400°F for 35-40 minutes to prepare Basque Potatoes, with excellent results and easy food release.
- **DURABILITY:** A 7-inch pan withstood use of a metal fork during omelet preparation without scratching, and the omelet released easily.
- **HEAT RESISTANCE:** After being accidentally overheated to over 600°F, the pan showed no damage.
- **EVEN HEAT DISTRIBUTION:** Consistent performance across gas, electric, and induction ranges.
- **Easy to Clean and Maintain**

Given these impressive results, I am confident that these pans will exceed expectations. Their reliable performance and resilience make them a standout choice for culinary enthusiasts and seasoned chefs alike. I look forward to continuing use and recommend them without reservation."



- Master Chef Anthony Seta



P.244

JOYCE CHEN

A complete line of **Authentic Asian Kitchenware**
to satisfy your customers' Asian Cooking Curiosities



P.236

OLD STONE

PIZZA KITCHEN

A UNIQUE & EASY TO USE LINE OF
GOURMET PIZZA & BAKING TOOLS



P.292

SILICONE BAKING MATS, PERFORATED

SBS-16PF
SBS-24PF



P.271

SILICONE BAKING MOLD

SM5000

Extract baked goods intact, no sticking



Sturdy, flexible cups



P.276

32OZ OIL SPRAY BOTTLE

PSR-SB



Mesh covered tube stops debris and prevents blockage

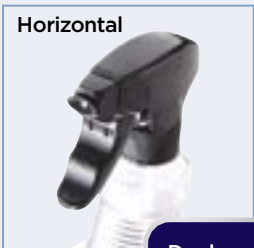

Horizontal



Vertical

Dual spray options

P.351

SLENDER TRASH CAN PLASTIC DOLLY

DPR-1708



Fits most standard slim trash cans

Low-profile - dolly and container fit under counters



Omni-directional 3" non-marking casters

P.364

7QT PLANETARY MIXER, BLACK

EMP-07K

winco[®]
SPECTRUM

AVAILABLE
MARCH 2026

NEW
SIZE



7qt



P.468

PLANETARY MIXERS, GRAY

EMP-SERIES



10qt

20qt

30qt

P.468

24" MIXER STAND

EMT-2424



Marine-top edge
contains spills



Shown with 20qt mixer



P.469

MEAT GRINDER MIXER ATTACHMENT

EMP-MG12



P.469

VEGETABLE SLICER / GRATER MIXER ATTACHMENT

EMP-VS12



P.469



GAS FLOOR FRYERS - NATURAL / LP

NGGF-40-NG
 NGGF-50-NG
 NGGF-70-NG
 NGGF-40-LP
 NGGF-50-LP
 NGGF-70-LP

winco
SPECTRUM[™]



Fryers include 2 fry baskets, hangers, and crumb screen



View inside cabinet



40lb



70lb

Casters standard

P.470

~ Gas equipment ships ready for Natural Gas service with LP conversion kit and reversible regulator ~

GAS GRIDDLES - THERMOSTATIC (T/STAT)

NGGD-12T
 NGGD-24T
 NGGD-36T
 NGGD-48T

winco
SPECTRUM[™]



12"



36"



P.475

GAS STOCK POT STOVE

NGSP-2

winco
SPECTRUM[™]



NEW SIZE

Double Grates



P.471



GAS EQUIPMENT LINEUP:

(left to right)

12" Griddle	NGGD-12M
12" Charbroiler	NGCB-12R
12" Hot Plate	NGHP-2
12" T-Stat Griddle	NGGD-2T
40lb Floor Fryer	NGGF-40
Equipment Stand	ES-48

GAS CHARBROILER

NGCB-12R



12"

P.472

GAS GRIDDLE

NGGD-12M



12"

P.474

~ Gas equipment ships ready for Natural Gas service with LP conversion kit and reversible regulator ~

EQUIPMENT STANDS

ES-SERIES

AVAILABLE IN 24" TO 60" LENGTHS

Raised edges on 3 sides prevent items slipping off

Free up valuable counter space



24"



48"



P.477



FRONT OF HOUSE

Dining & Service



Endless Table™

PORCELAIN DINNERWARE

Everyday settings.



DURABLE

High alumina content, balanced body weight, and rolled rim design ensures excellent operational durability.

UPHOLDS SAFETY

Safe for use in the oven, microwave, freezer, and dishwasher-safe. Rolled rim for easy handling, while the non-porous surface enhances hygiene.

QUALITY SURFACE

Crafted from premium porcelain, fired at high temperatures to achieve a smooth, super-white finish that is both hardened and scratch-resistant.

FULLY VITRIFIED

Enhanced resistance to chipping and thermal shock.

Winco | ONE SOURCE



New color "American White" will be available Q1, 2026.



BIRKHALL - ROLLED EDGE



Round Plates

ITEM	DESCRIPTION	SIZE	UOM	CASE
BPR-55RE	Plate - Round - Rolled Edge	5-1/2" Dia x 1/4"H	Case	36 Pcs
BPR-625RE	Plate - Round - Rolled Edge	6-1/4" Dia x 1/2"H	Case	36 Pcs
BPR-75RE	Plate - Round - Rolled Edge	7-1/2" Dia x 3/4"H	Case	36 Pcs
BPR-825RE	Plate - Round - Rolled Edge	8-1/4" Dia x 3/4"H	Case	36 Pcs
BPR-9RE	Plate - Round - Rolled Edge	9" Dia x 1"H	Case	24 Pcs
BPR-975RE	Plate - Round - Rolled Edge	9-3/4" Dia x 1"H	Case	24 Pcs
BPR-105RE	Plate - Round - Rolled Edge	10-1/2" Dia x 1"H	Case	12 Pcs
BPR-1125RE	Plate - Round - Rolled Edge	11-1/4" Dia x 1-1/4"H	Case	12 Pcs
BPR-12RE	Plate - Round - Rolled Edge	12" Dia x 1-1/4"H	Case	12 Pcs
BPR-14RE	Plate - Round - Rolled Edge	14" Dia x 1-1/4"H	Case	6 Pcs



BPR-75RE
7-1/2" Dia

Oval Platters

ITEM	DESCRIPTION	SIZE	UOM	CASE
BPO-7	Platter - Oval - Rolled Edge	7"L x 4-1/2"W x 3/4"H	Case	36 Pcs
BPO-938	Platter - Oval - Rolled Edge	9-3/8"L x 6-1/8"W x 3/4"H	Case	24 Pcs
BPO-1058	Platter - Oval - Rolled Edge	10-5/8"L x 7-3/8"W x 3/4"H	Case	24 Pcs
BPO-1175	Platter - Oval - Rolled Edge	11-3/4"L x 7-7/8"W x 1"H	Case	12 Pcs
BPO-13	Platter - Oval - Rolled Edge	13"L x 7-5/8"W x 1"H	Case	12 Pcs
BPO-1375	Platter - Oval - Rolled Edge	13-3/4"L x 9-7/8"W x 1-1/2"H	Case	12 Pcs
BPO-15	Platter - Oval - Rolled Edge	15"L x 10-1/4"W x 1-1/2"H	Case	12 Pcs
BPO-16	Platter - Oval - Rolled Edge	16"L x 10-7/8"W x 1-1/2"H	Case	12 Pcs
BPO-18	Platter - Oval - Rolled Edge	18"L x 12-1/2"W x 1-3/4"H	Case	6 Pcs
BPO-20	Platter - Oval - Rolled Edge	20"L x 13-3/4"W x 2"H	Case	4 Pcs



BPO-938
9-3/8"L x 6-1/8"W

BIRKHALL - ROLLED EDGE



Pasta Bowl
BPB-2211RE
22 oz



Soup Bowl / Plate
BSP-10RE
10 oz



Salad / Pasta Bowl
BPSB-20
20 oz



Pasta and Soup Bowls / Plates

ITEM	DESCRIPTION	CAPACITY	SIZE	UOM	CASE
BPB-18RE	Pasta Bowl - Rolled Edge	18 oz	10-1/2" Dia x 1-3/4"H	Case	12 Pcs
BPB-2211RE	Pasta Bowl - Rolled Edge	22 oz	11" Dia x 1-3/4"H	Case	12 Pcs
BPB-2212RE	Pasta Bowl - Rolled Edge	22 oz	12" Dia x 1-3/4"H	Case	12 Pcs
BPB-24RE	Pasta Bowl - Rolled Edge	24 oz	11-1/4" Dia x 2"H	Case	12 Pcs
BPB-26RE	Pasta Bowl - Rolled Edge	26 oz	12" Dia x 2"H	Case	12 Pcs
BSP-10RE	Soup Bowl/Plate	10 oz	8-7/8" Dia x 1-1/4"H	Case	24 Pcs
BPSB-20	Salad/Pasta Bowl	20 oz	6" Dia x 2-1/2"H	Case	36 Pcs
BPSB-60	Salad/Pasta Bowl	60 oz	9-1/2" Dia x 3-3/4"H	Case	12 Pcs



Nappie
BNR-125
12-1/2 oz



Grapefruit Bowl
BGB-13
13 oz



Fruit Dish
BFD-5RE
5 oz



Fruit Dish
BFD-35RE
3-1/2 oz

Nappies and Fruit Dishes

ITEM	DESCRIPTION	CAPACITY	SIZE	UOM	CASE
BNR-525	Nappie	10 oz	5-1/4" Dia x 1-3/4"H	Case	36 Pcs
BNR-125	Nappie	12-1/2 oz	5-5/8" Dia x 2"H	Case	36 Pcs
BNR-15	Nappie	15 oz	5-7/8" Dia x 2-1/2"H	Case	36 Pcs
BFD-35RE	Fruit Dish - Rolled Edge	3-1/2 oz	4-1/2" Dia x 1"H	Case	36 Pcs
BFD-5RE	Fruit Dish - Rolled Edge	5 oz	4-3/4" Dia x 1-1/2"H	Case	36 Pcs
BGB-13	Grapefruit Bowl - Rolled Edge	13 oz	6-3/8" Dia x 1-1/2"H	Case	36 Pcs

BIRKHALL - ROLLED EDGE



NEW

Jung Bowl
BJB-95
9-1/2 oz



Stacking Coffee Cup
BCC-75N
7-1/2 oz
Fits Saucer BSC-6RE



Stacking Coffee Cup
BCC-85
8-1/2 oz
Fits Saucer BSC-6RE



Bouillon Cup
BBC-725
7-1/4 oz
Fits Saucer BSC-6RE



Stacking Bouillon Cup
BBC-12
12 oz
Fits Saucer BSC-6RE

Bowls and Cups

ITEM	DESCRIPTION	CAPACITY	SIZE	UOM	CASE
BJB-95	Jung Bowl	9-1/2 oz	4-3/8" Dia x 2-1/4"H	Case	36 Pcs
BJB-1350	Jung Bowl	13-1/2 oz	4-3/4" Dia x 2-1/4"H	Case	36 Pcs
BCC-75N	Stacking Coffee Cup	7-1/2 oz	3-1/4" Dia x 2-1/4"H	Case	36 Pcs
BCC-85	Stacking Coffee Cup	8-1/2 oz	3-1/2" Dia x 2-3/4"H	Case	36 Pcs
BBC-725	Bouillon Cup	7-1/4 oz	4" Dia x 2-1/2"H	Case	36 Pcs
BBC-12	Stacking Bouillon Cup	12 oz	4" Dia x 2-3/8"H	Case	36 Pcs



Saucer
BSC-4
Fits Cup BDC-25



Saucer
BSC-45RE
Fits Cup BDC-35



Saucer
BSC-6RE
Fits Cups BCC-75, BCC-85, BCC-725, BCC-75N, BBC-12, BTC-45, BSM-8, BMC-85



Saucer
BSC-65RE
Fits Cup BCC-14

NEW

Saucers

ITEM	DESCRIPTION	SIZE	UOM	CASE
BSC-4	Saucer - Rolled Edge	4" Dia	Case	36 Pcs
BSC-45RE	Saucer - Rolled Edge	4-1/2" Dia x 3/4"H	Case	36 Pcs
BSC-6RE	Saucer - Rolled Edge	6" Dia x 1"H	Case	36 Pcs
BSC-65RE	Saucer - Rolled Edge	6-7/8" Dia x 1"H	Case	36 Pcs

BIRKHALL - ROLLED EDGE



**Tall Mug
BSM-8**
8 oz
Fits Saucer BSC-6RE



**Chinese-Style Tea Cup
BTC-45**
4-1/2 oz
Fits Saucer BSC-6RE



**Demitasse Cup
BDC-35**
3-1/2 oz
Fits Saucer BSC-45RE



**Demitasse Cup
BDC-25**
2-1/2 oz
Fits Saucer BSC-4



**Demitasse Cup
BDC-2**
2 oz

Cups and Mugs

ITEM	DESCRIPTION	CAPACITY	SIZE	UOM	CASE
BSM-8	Tall Mug	8 oz	3-3/8" Dia x 4-1/4"H	Case	36 Pcs
BDC-2	Demitasse Cup	2 oz	2-1/4" Dia x 1-3/4"H	Case	36 Pcs
BDC-25	Demitasse Cup	2-1/2 oz	2-3/8" Dia x 1-1/2"H	Case	36 Pcs
BDC-35	Demitasse Cup	3-1/2 oz	2-1/2" Dia x 2-1/4"H	Case	36 Pcs
BTC-45	Chinese-Style Tea Cup	4-1/2 oz	2-7/8" Dia x 2-3/8"H	Case	36 Pcs



**Coffee Cup
BCC-14**
14 oz
Fits Saucer BSC-65RE



**Coffee Cup
BCC-8**
8 oz
Fits Saucer BSR-558NR



**Coffee Cup
BCC-75**
7-1/2 oz
Fits Saucer BSC-6RE



**Coffee Cup
BCC-75S**
7-1/2 oz
Fits Saucer BSR-558NR

Coffee Cups

ITEM	DESCRIPTION	CAPACITY	SIZE	UOM	CASE
BCC-75S	Coffee Cup	7-1/2 oz	3-3/4" Dia x 2"H	Case	36 Pcs
BCC-75	Coffee Cup	7-1/2 oz	3-3/4" Dia x 3"H	Case	36 Pcs
BCC-8	Coffee Cup	8 oz	3-3/4" Dia x 2-1/4"H	Case	36 Pcs
BCC-14	Coffee Cup	14 oz	4-3/4" Dia x 2-1/2"H	Case	36 Pcs

BIRKHALL - NARROW RIM



NEW

Round Plates

ITEM	DESCRIPTION	SIZE	UOM	CASE
BPR-55NR	Plate - Round - Narrow Rim	5-1/2" Dia x 1/2"H	Case	36 Pcs
BPR-638NR	Plate - Round - Narrow Rim	6-3/8" Dia x 5/8"H	Case	36 Pcs
BPR-725NR	Plate - Round - Narrow Rim	7-1/4" Dia x 5/8"H	Case	36 Pcs
BPR-825NR	Plate - Round - Narrow Rim	8-1/4" Dia x 1"H	Case	36 Pcs
BPR-9NR	Plate - Round - Narrow Rim	9" Dia x 1"H	Case	24 Pcs
BPR-95NR	Plate - Round - Narrow Rim	9-1/2" Dia x 1-1/8"H	Case	24 Pcs
BPR-105NR	Plate - Round - Narrow Rim	10-1/2" Dia x 1-1/4" H	Case	12 Pcs



NEW

Oval Platters

ITEM	DESCRIPTION	SIZE	UOM	CASE
BPO-10NR	Platter - Oval - Narrow Rim	10"L x 8"W x 3/4"H	Case	24 Pcs
BPO-115NR	Platter - Oval - Narrow Rim	11-1/2"L x 9-1/8"W x 1"H	Case	12 Pcs
BPO-13NR	Platter - Oval - Narrow Rim	13"L x 10-1/8"W x 1-1/8"H	Case	12 Pcs

Fruit Dish and Saucer

ITEM	DESCRIPTION	CAPACITY	SIZE	UOM	CASE
BFD-5NR	Fruit Dish - Narrow Rim	5 oz	4-3/4" Dia x 1"H	Case	36 Pcs
BSR-558NR	Saucer - Narrow Rim		5-5/8" Dia x 3/4"H	Case	36 Pcs

NEW

BRECHIA



Round Plates

ITEM	DESCRIPTION	SIZE	UOM	CASE
OKP-6	Plate - Round - Coupe	6" Dia x 1/2"H	Case	36 Pcs
OKP-7	Plate - Round - Coupe	7" Dia x 3/4"H	Case	36 Pcs
OKP-8	Plate - Round - Coupe	8" Dia x 3/4"H	Case	36 Pcs
OKP-9	Plate - Round - Coupe	9" Dia x 1"H	Case	24 Pcs
OKP-10	Plate - Round - Coupe	10" Dia x 1"H	Case	12 Pcs
OKP-12	Plate - Round - Coupe	12" Dia x 1-1/4"H	Case	12 Pcs
OKP-14	Plate - Round - Coupe	14" Dia x 1-3/4"H	Case	6 Pcs
OKP-16	Plate - Round - Coupe	16" Dia x 2"H	Case	4 Pcs



Oval Platters

ITEM	DESCRIPTION	SIZE	UOM	CASE
OKP-95PL	Platter - Oval - Coupe	9-1/2"L x 7-1/4"W x 1-1/4"H	Case	24 Pcs
OKP-105PL	Platter - Oval - Coupe	10-1/2"L x 8-1/4"W x 1-1/2"H	Case	24 Pcs
OKP-11PL	Platter - Oval - Coupe	11"L x 7-7/8"W x 1-1/2"H	Case	12 Pcs
OKP-115PL	Platter - Oval - Coupe	11-1/2"L x 9-1/4"W x 1-1/2"H	Case	12 Pcs
OKP-12PL	Platter - Oval - Coupe	12"L x 10-1/2"W x 1-1/2"H	Case	12 Pcs
OKP-125PL	Platter - Oval - Coupe	12-1/2"L x 9"W x 1-3/4"H	Case	12 Pcs
OKP-1275PL	Platter - Oval - Coupe	12-3/4"L x 10-1/4"W x 1-1/2"H	Case	12 Pcs
OKP-13PL	Platter - Oval - Coupe	13"L x 11-3/8"W x 1-1/2"H	Case	12 Pcs





Square Plates

ITEM	DESCRIPTION	SIZE	UOM	CASE
RPS-3	Plate - Square	3"L x 3"W x 1/2"H	Case	72 Pcs
RPS-4	Plate - Square	4"L x 4"W x 1/2"H	Case	72 Pcs
RPS-5	Plate - Square	5"L x 5"W x 1/2"H	Case	48 Pcs
RPS-6	Plate - Square	6"L x 6"W x 3/4"H	Case	36 Pcs
RPS-7	Plate - Square	7"L x 7"W x 3/4"H	Case	36 Pcs
RPS-8	Plate - Square	8"L x 8"W x 3/4"H	Case	24 Pcs
RPS-925	Plate - Square	9-1/4"L x 9-1/4"W x 3/4"H	Case	24 Pcs
RPS-10	Plate - Square	10"L x 10"W x 1"H	Case	12 Pcs
RPS-1125	Plate - Square	11-1/4"L x 11-1/4"W x 1"H	Case	12 Pcs
RPS-12	Plate - Square	12"L x 12"W x 1"H	Case	12 Pcs



Rectangular Platters

ITEM	DESCRIPTION	SIZE	UOM	CASE
RPR-85	Platter - Rectangle	8-1/2"L x 4-1/2"W x 3/4"H	Case	24 Pcs
RPR-10	Platter - Rectangle	10"L x 5-1/2"W x 3/4"H	Case	24 Pcs
RPR-115	Platter - Rectangle	11-1/2"L x 6-1/4"W x 1"H	Case	12 Pcs
RPR-12	Platter - Rectangle	12"L x 4"W x 3/4"H	Case	36 Pcs
RPR-13	Platter - Rectangle	13"L x 7-1/4"W x 1"H	Case	12 Pcs
RPR-14	Platter - Rectangle	14-1/2"L x 8-1/4"W x 1-1/4"H	Case	12 Pcs
RPR-1625	Platter - Rectangle	16-1/4"L x 9"W x 1-1/2"H	Case	12 Pcs



Coffee Cup and Saucer

ITEM	DESCRIPTION	CAPACITY	SIZE	UOM	CASE
RCC-8	Coffee Cup - Square	8 oz	3-3/4"L x 3-3/4"W x 2-1/2"H	Case	36 Pcs
RSS-6	Saucer - Square		6"L x 6"W x 3/4"H	Case	36 Pcs



Saucer
RSS-6
6"L x 6"W
Fits Cup RCC-8

Coffee Cup
RCC-8
8 oz
Fits Saucer RSS-6

BAKEWARE



NEW

Quiche Dishes

ITEM	DESCRIPTION	CAPACITY	SIZE	UOM	CASE
QBD-55	Quiche Dish	5-1/2 oz	5" Dia x 1"H	Case	24 Pcs
QBD-75	Quiche Dish	18 oz	7-1/2" Dia x 1-1/4"H	Case	24 Pcs

NEW

Souffle Bowls

ITEM	DESCRIPTION	CAPACITY	SIZE	UOM	CASE
SBR-12	Souffle Bowl	12 oz	4-1/2" Dia x 2-1/4"H	Case	12 Pcs
SBR-16	Souffle Bowl	16 oz	4-3/4" Dia x 2-1/2"H	Case	36 Pcs

NEW

Welsh Rarebit Baking Dishes

ITEM	DESCRIPTION	CAPACITY	SIZE	UOM	CASE
WRD-8	Oval Welsh Rarebit Baking Dish	8 oz	8-3/4"L x 5"W x 1"H	Case	36 Pcs
WRD-12	Oval Welsh Rarebit Baking Dish	12 oz	10"L x 5-1/4"W x 1-1/4"H	Case	36 Pcs
WRD-15	Oval Welsh Rarebit Baking Dish	15 oz	10-1/2"L x 5-3/8"W x 1-3/8"H	Case	36 Pcs
WRD-20	Oval Welsh Rarebit Baking Dish	20 oz	12" x 6-1/8" x 1-5/8"	Case	24 Pcs
WRD-25	Oval Welsh Rarebit Baking Dish	25 oz	13-1/4" x 6-3/4" x 1-3/4"	Case	24 Pcs

NEW

Ramekins

ITEM	DESCRIPTION	STYLE	CAPACITY	SIZE	UOM	CASE
FRR-1	Ramekin	Fluted	1 oz	2-1/4" Dia x 1-1/8"H	Case	72 Pcs
FRR-2	Ramekin	Fluted	2 oz	2-5/8" Dia x 1-1/2"H	Case	48 Pcs
FRR-275	Ramekin	Fluted	2-3/4 oz	2-3/4" Dia x 1-1/2"H	Case	48 Pcs
FRR-3	Ramekin	Fluted	3 oz	3" Dia x 1-1/2"H	Case	48 Pcs
FRR-4	Ramekin	Fluted	4 oz	3-1/8" Dia x 1-1/2"H	Case	48 Pcs
FRR-6	Ramekin	Fluted	6 oz	3-1/2" Dia x 1-3/4"H	Case	36 Pcs
FRR-8	Ramekin	Fluted	8 oz	4" Dia x 1-1/2"H	Case	36 Pcs
FRR-10	Ramekin	Fluted	10 oz	4-1/4" Dia x 1-3/4"H	Case	24 Pcs
PRR-1	Ramekin	Plain	1 oz	2-1/8" Dia x 1-1/8"H	Case	72 Pcs
PRR-2	Ramekin	Plain	2 oz	2-1/4" Dia x 1-1/2"H	Case	48 Pcs
PRR-4	Ramekin	Plain	4 oz	2-7/8" Dia x 1-1/2"H	Case	48 Pcs
PRR-6	Ramekin	Plain	6 oz	3-1/4" Dia x 1-5/8"H	Case	36 Pcs



Quiche Dish
QBD-55
5-1/2 oz



Souffle Dish
SBR-12
12 oz



WRD-8
8 oz



FRR-Series



PRR-Series

ACCESSORIES



Pizza and Specialty Plates

ITEM	DESCRIPTION	SIZE	UOM	CASE
APP-12	Pizza Plate	12" Dia x 3/4"H	Case	12 Pcs
APP-14	Pizza Plate	14" Dia x 3/4"H	Case	12 Pcs
SPR-105	Specialty Plate - Wide Rim	10-1/2" Dia x 1-7/8"H	Case	12 Pcs



Specialty Platter - Oval

ITEM	DESCRIPTION	SIZE	UOM	CASE
SPO-155	Specialty Platter - Oval	15-1/2"L x 11"W x 2"H	Case	12 Pcs
SPO-19	Specialty Platter - Oval	19"L x 13-3/4"W x 2-1/4"H	Case	4 Pcs



Soup Spoon
ASS-55
5-1/2" Long



Onion Soup Crock
OSC-12
12 oz



Onion Soup Crock
OSC-16
16 oz



Saviosa Soup Bowl
SSB-367
36 oz

Soup Bowls and Crocks

ITEM	DESCRIPTION	CAPACITY	SIZE	UOM	CASE
ASS-55	Soup Spoon		5-1/2"L x 2"W x 1/2"H	Case	72 Pcs
OSC-12	Onion Soup Crock	12 oz	5" Dia x 2-3/8"H	Case	24 Pcs
OSC-16	Onion Soup Crock	16 oz	7-1/8"L x 5-3/8"W x 2-1/4"H	Case	24 Pcs
SSB-367	Saviosa Soup Bowl	36 oz	7-1/4" Dia x 3"H	Case	24 Pcs
SSB-488	Saviosa Soup Bowl	48 oz	8-1/4" Dia x 3-1/4"H	Case	24 Pcs

ACCESSORIES



NEW



SSB-25
25 oz



SSB-48
48 oz



Wide Rim
SSB-36
36 oz



Wide Rim
SSB-78
78 oz

Salad Bowls

ITEM	DESCRIPTION	CAPACITY	SIZE	UOM	CASE
SSB-25	Specialty Salad Bowl	25 oz	9" Dia x 1-1/8"H	Case	24 Pcs
SSB-48	Specialty Salad Bowl	48 oz	10-1/2" Dia x 2-1/8"H	Case	12 Pcs
SSB-62	Specialty Salad Bowl	62 oz	12" Dia x 2-1/4"H	Case	12 Pcs
SSB-36	Specialty Salad Bowl - Wide Rim	36 oz	9-1/2" Dia x 2-1/2"H	Case	12 Pcs
SSB-78	Specialty Salad Bowl - Wide Rim	78 oz	11-1/2" Dia x 3"H	Case	12 Pcs

NEW



MPB-10
10 oz



MPB-18
18 oz



MPB-22
22 oz

Specialty Mediterranean Pasta Bowls

ITEM	DESCRIPTION	CAPACITY	SIZE	UOM	CASE
MPB-10	Specialty Mediterranean Pasta Bowl	10 oz	8" Dia x 1-1/4"H	Case	24 Pcs
MPB-12	Specialty Mediterranean Pasta Bowl	12 oz	9" Dia x 1-1/2"H	Case	24 Pcs
MPB-18	Specialty Mediterranean Pasta Bowl	18 oz	10-1/2" Dia x 2"H	Case	12 Pcs
MPB-22	Specialty Mediterranean Pasta Bowl	22 oz	12" Dia x 2-1/2"H	Case	12 Pcs

ACCESSORIES



Boat-Shape Dish
DBS-2
2 oz



Sauce Dish
ASD-4
4 oz



Sauce Dish
ASD-2
2 oz



Sauce Dish
ASD-15
1-1/2 oz



Sauce Dishes

ITEM	DESCRIPTION	CAPACITY	SIZE	UOM	CASE
ASD-15	Sauce Dish	1-1/2 oz	2-3/4" Dia x 1"H	Case	72 Pcs
ASD-2	Sauce Dish	2 oz	3-1/2" Dia x 3/4"H	Case	72 Pcs
ASD-4	Sauce Dish	4 oz	4" Dia x 3/4"H	Case	72 Pcs
DBS-2	Specialty Dish - Boat Shape	2 oz	4-1/2"L x 2-3/8"W x 1-1/4"H	Case	48 Pcs



Bulawayo Mug
BMC-12
12 oz



Bulawayo Mug
BMC-75
7-1/2 oz



Brewbliss Mug
BMC-85
8-1/2 oz
Fits Saucer BSC-6RE



Mangula Mug
MMC-10
10 oz



Mangula Mug
MMC-12
12 oz



Sipstyle Mug
SMC-15
15 oz



Teapot
ATP-15
15 oz



Creamer
ACD-4
4 oz



Creamer
ACD-6
6 oz



Packet Holder
ASD-3
3-1/2"L x 2-3/4"W

Mugs, Teapots, and Accessories

ITEM	DESCRIPTION	CAPACITY	SIZE	UOM	CASE
BMC-12	Bulawayo Mug	12 oz	3-1/2" Dia x 4"H	Case	36 Pcs
BMC-75	Bulawayo Mug	7-1/2 oz	3-1/4" Dia x 3-7/8"H	Case	36 Pcs
BMC-85	Brewbliss Mug	8-1/2 oz	3" Dia x 4-1/4"H	Case	36 Pcs
MMC-10	Mangula Mug - Stacking	10 oz	3-1/4" Dia x 3-1/2"H	Case	36 Pcs
MMC-12	Mangula Mug - Stacking	12 oz	3-1/4" Dia x 3-5/8"H	Case	36 Pcs
SMC-15	Sipstyle Mug	15 oz	3-1/2" Dia x 4-1/4"H	Case	24 Pcs
ATP-15	Teapot	15 oz	6-1/2"L x 4"W x 3-1/2"H	Case	24 Pcs
ACD-4	Creamer	4 oz	3-1/4"L x 2-1/8"W x 2-1/2"H	Case	36 Pcs
ACD-6	Creamer	6 oz	2-3/4"L x 2-1/4"W x 2-3/4"H	Case	36 Pcs
ASD-3	Sugar Packet Holder		3-1/2"L x 2-3/4"W x 2-1/2"H	Case	36 Pcs

PORCELAIN

Discover the wide range of porcelain selections from Ardesia™ by Winco® for the perfect setting.



Start a new collection or build on existing tableware with the versatile Ardesia porcelain collections. Clean lines, bright whites and geometric forms inspire culinary creations and presentation. Dishwasher Safe



ZENDO™ *A Touch of Contemporary Linear Embossment*

Bright White Porcelain

ITEM	DESCRIPTION	SIZE	UOM	QTY/CASE
WDP022-106	Round Plate	8-1/8" Dia	Case	36-Pcs
WDP022-107	Round Plate	9" Dia	Case	24-Pcs
WDP022-108	Round Plate	10" Dia	Case	24-Pcs
WDP022-110	Round Plate	12-1/8" Dia	Case	12-Pcs



OCEA™ *A Combination of Modern and Traditional*

Creamy White Porcelain

ITEM	DESCRIPTION	SIZE	CAPACITY	UOM	QTY/CASE
WDP004-201	Oval Plate	8" L		Case	24-Pcs
WDP004-202	Oval Plate	10" L		Case	24-Pcs
WDP004-203	Oval Plate	12" L		Case	12-Pcs
WDP004-204	Oval Plate	14" L		Case	12-Pcs
WDP004-206	Oval Rim Rnd Bowl	6" Dia	10 Oz	Case	24-Pcs
WDP004-207	Oval Rim Rnd Bowl	8" Dia	20 Oz	Case	24-Pcs
WDP004-208	Oval Rim Rnd Bowl	10" Dia	50 Oz	Case	12-Pcs
WDP004-209	Oval Dish	10" x 7-7/8"		Case	24-Pcs
WDP004-210	Oval Dish	12" x 9-1/8"		Case	12-Pcs
WDP004-211	Oval Dish	14" x 10-1/4"		Case	12-Pcs
WDP004-212	Oval Dish	16" x 12-1/4"		Case	6-Pcs
WDP004-213	Oval Dish	18" x 13-5/8"		Case	6-Pcs





FALETTE™ *The Natural Wave*

Bright White Porcelain

ITEM	DESCRIPTION	SIZE	UOM	QTY/CASE
WDP010-101	Square Plate	9" Sq	Case	12-Pcs
WDP010-102	Square Plate	10" Sq	Case	12-Pcs



CRAMONT™ *The Windmill*

Bright White Porcelain

ITEM	DESCRIPTION	SIZE	UOM	QTY/CASE
WDP011-103	Square Plate	9-1/4" Sq	Case	12-Pcs



BETTINI™ *The Timeless Unparalleled Rim*

Bright White Porcelain

ITEM	DESCRIPTION	SIZE	UOM	QTY/CASE
WDP009-101	Square Plate	7-1/2" Sq	Case	24-Pcs
WDP009-102	Square Plate	10-1/2" Sq	Case	12-Pcs
WDP009-103	Square Plate	14" Sq	Case	6-Pcs



MAZARRI™ *The Uniquely Engraved*

Bright White Porcelain

ITEM	DESCRIPTION	SIZE	UOM	QTY/CASE
WDP007-101	Round Plate	10" Dia	Case	12-Pcs
WDP007-103	Round Plate	12" Dia	Case	12-Pcs



CARZOLA™ *The Elevated Creativity*

Bright White Porcelain

ITEM	DESCRIPTION	SIZE	CAPACITY	UOM	QTY/CASE
WDP005-101	Square Bowl	6-1/4" Sq (5-1/2" Dia)	4 Oz	Case	36-Pcs
WDP005-102	Square Bowl	7-3/4" Sq (6-3/4" Dia)	10 Oz	Case	24-Pcs



BERGOMI™ *The Cozy Curve*

Creamy White Porcelain

ITEM	DESCRIPTION	SIZE	CAPACITY	UOM	QTY/CASE
WDP006-202	Oval Plate	10-1/4" L		Case	12-Pcs
WDP006-204	Oval Bowl	8" L	6 Oz	Case	36-Pcs
WDP006-205	Oval Bowl	11" L	14 Oz	Case	12-Pcs
WDP006-206	Oval Bowl	13" L	20 Oz	Case	12-Pcs





RIMINI™ *The Imperfect Perfection*

Creamy White Porcelain

ITEM	DESCRIPTION	SIZE	CAPACITY	UOM	QTY/CASE
WDP003-202	Angled Bowl	8-1/4" Dia	1 Qt	Case	12-Pcs
WDP003-203	Angled Bowl	9-1/2" Dia	1.5 Qt	Case	12-Pcs
WDP003-205	Angled Cup	5" Dia x 5"H	8 Oz	Case	24-Pcs



LAURETS™ *The Rounded Square*

Bright White Porcelain

ITEM	DESCRIPTION	SIZE	CAPACITY	UOM	QTY/CASE
WDP008-101	Square Bowl	4-1/2" Sq	9 Oz	Case	24-Pcs
WDP008-104	Square Bowl	7-5/8" Sq	1.5 Qt	Case	12-Pcs



TENORA™ *The Stylist Café*

Bright White Porcelain

ITEM	DESCRIPTION	SIZE	UOM	QTY/CASE
WDP012-101	Tray	8" x 3-3/4"	Case	36-Pcs
WDP012-102	Tray	10-1/2" x 5"	Case	24-Pcs



CALACATTA™ *Rustic Completion*

Creamy White Porcelain with Marble Effect

ITEM	DESCRIPTION	SIZE	UOM	QTY/PACK
WDP001-203	Rectangular Platter	13-7/8" x 6"	Pack	2-Pcs
WDP001-205	Square Platter	6-7/8" Sq	Pack	4-Pcs
WDP001-206	Square Platter	8-1/2" Sq	Pack	4-Pcs
WDP001-207	Square Platter	10-1/4" Sq	Pack	3-Pcs
WDP001-208	Square Platter	11-7/8" Sq	Pack	2-Pcs



DALMATIA™ *From the Harvest*

Creamy White Porcelain with Wood-Grain Effect

ITEM	DESCRIPTION	SIZE	UOM	QTY/PACK
WDP002-201	Rectangular Platter	12" x 7"	Pack	2-Pcs
WDP002-202	Rectangular Platter	14" x 8-1/8"	Pack	2-Pcs
WDP002-204	Rectangular Platter	15-1/8" x 10-5/8"	Pack	2-Pcs
WDP002-205	Square Platter	10-1/4" Sq	Pack	3-Pcs
WDP002-206	Square Platter	12" Sq	Pack	2-Pcs



VISCA™ *Classic with a Twist of Nature*

Black & White Dual Textured Porcelain

ITEM	DESCRIPTION	SIZE	UOM	QTY/PACK
WDP023-202	Rectangular Platter	13-1/2" x 8-1/2"	Pack	2-Pcs
WDP023-203	Rectangular Platter	15-1/2" x 10"	Pack	2-Pcs
WDP023-204	Square Platter	11" Sq	Pack	2-Pcs
WDP023-205	Square Platter	13" Sq	Pack	2-Pcs



PAREDES™ *Simple Presentation*

Bright White Porcelain

ITEM	DESCRIPTION	SIZE	UOM	QTY/CASE
WDP017-115	Rectangular Platter	12" x 3-3/4"	Case	24-Pcs
WDP017-116	Rectangular Platter	14" x 4-1/2"	Case	24-Pcs
WDP017-117	Rectangular Platter	16-1/4" x 5"	Case	12-Pcs
WDP017-118	Rectangular Platter	17-3/4" x 5-1/2"	Case	12-Pcs
WDP017-119	Rectangular Platter	20-1/4" x 6-1/8"	Case	6-Pcs



LOURES™ *To Accessorize*

Bright White Porcelain

ITEM	DESCRIPTION	SIZE	TOTAL CAPACITY	UOM	QTY/CASE
WDP017-103	Trio Caddy Bowl	7-3/4" x 5"	10 oz	Case	24-Pcs
WDP017-106	Duo Dish	6"L (2-3/4" Dia Each)	2 oz	Case	36-Pcs
WDP017-107	Trio Dish	9-1/2"L (2-3/4" Dia Ea)	3 oz	Case	36-Pcs
WDP017-108	Trio Tray	10" x 5"		Case	24-Pcs
WDP017-110	Oblong Plate	15-1/4" x 6-1/2"		Case	12-Pcs



WDP017-108



WDP017-103



WDP017-106



WDP017-107



WDP017-110

MESCALORE™ *Mix and Match*

Bright White Porcelain

ITEM	DESCRIPTION	SIZE	CAPACITY	UOM	QTY/CASE
WDP021-101	Handle Dish, Mini	2-1/2" Dia	1.1 Oz	Case	36-Pcs
WDP021-107	Rectangle Dish, Sml	5-1/4" x 3-7/8"	4 Oz	Case	36-Pcs
WDP021-112	Long Plate, Small	8-1/8" x 3-1/8"		Case	36-Pcs
WDP021-113	Long Plate, Med	9-3/8" x 3-1/2"		Case	36-Pcs
WDP021-114	Long Plate, Large	10-3/8" x 4"		Case	36-Pcs



WDP021-101



WDP021-107



WDP021-112
WDP021-113
WDP021-114

Modern Departure **TALLARO™**
Bright White Porcelain

ITEM	DESCRIPTION	SIZE	UOM	QTY/CASE
WDP017-111	Rectangular Platter	10-1/8" x 7"	Case	24-Pcs
WDP017-113	Rectangular Platter	13-7/8" x 9-1/4"	Case	12-Pcs
WDP017-114	Rectangular Platter	15-5/8" x 10-5/8"	Case	12-Pcs



LERA™ *Engaging Curves*
Bright White Porcelain

ITEM	DESCRIPTION	SIZE	UOM	QTY/CASE
WDP013-104	Square Dish	6" Sq	Case	36-Pcs



KESTER™ *The Casual Frame*
Bright White Porcelain

ITEM	DESCRIPTION	SIZE	UOM	QTY/CASE
WDP020-101	Square Bowl	5-1/2" Sq	Case	36-Pcs



EDESSA™ *Traditional Charm*
Bright White Porcelain

ITEM	DESCRIPTION	SIZE	UOM	QTY/CASE
WDP018-103	Round Dish	8-3/4" Dia	Case	24-Pcs



NEWRY™ *A Memorable Finish*
Bright White Porcelain

ITEM	DESCRIPTION	SIZE	EACH CAPACITY	UOM	QTY/CASE
WDP016-102	Quartet Tapas Set	9-3/4" x 6-3/4"	5 Oz	Case	12-Sets
WDP014-101	Trio Set w/Stand	15" x 3-3/4"	8 Oz	Case	12-Sets



WDP016-102



WDP014-101

MELAMINE

Discover the wide range of melamine selections from Ardesia™ by Winco® for the best in durable, every-day settings.

Dishwasher Safe

A Touch of Earth Tone

AVA™

Melamine



ITEM	DESCRIPTION	SIZE	UOM	QTY/CASE
WDM020-402	Round Plate	11" Dia	Case	24-Pcs



WDM020-402

The Salsa Bowl

MILA™

Melamine



ITEM	DESCRIPTION	COLOR	CAPACITY	UOM	QTY/CASE
WDM008-402	Salsa Bowl	Blue	5 Oz	Case	48-Pcs



WDM008-402

Versatile Colors
LUZIA™
 Melamine



ITEM	DESCRIPTION	COLOR	SIZE	CAPACITY	UOM	QTY/CASE
WDM001-505	Hammered Plate	Red	9-5/8" Dia		Case	24-Pcs
WDM001-605	Hammered Plate	Yellow	9-5/8" Dia		Case	24-Pcs
WDM001-506	Hammered Bowl	Red	7-1/2" Dia	0.8 Qt	Case	24-Pcs
WDM001-407	Hammered Bowl	Blue	13-3/4" Dia	3 Qt	Case	12-Pcs
WDM001-507	Hammered Bowl	Red	13-3/4" Dia	3 Qt	Case	12-Pcs
WDM001-607	Hammered Bowl	Yellow	13-3/4" Dia	3 Qt	Case	12-Pcs
WDM001-508	Rectangular Plate	Red	19" x 8"	0.8 Qt	Case	24-Pcs



WDM001-506



WDM001-505
 WDM001-605



WDM001-407
 WDM001-507
 WDM001-607

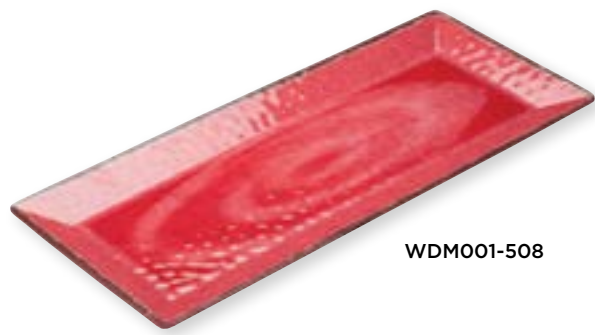

WDM001-508



The Matte Trinity
NATSUKI™
 Melamine

ITEM	DESCRIPTION	SIZE	UOM	QTY/CASE
WDM015-302	Triangular Plate	9"	Case	24-Pcs



WDM015-302



The Stacked Coils
TOGASHI™
 Melamine

ITEM	DESCRIPTION	SIZE	CAPACITY	UOM	QTY/CASE
WDM014-302	Bowl	6-7/8" Dia	22 Oz	Case	24-Pcs



WDM014-302



The Concentric Rings
RIKA™
 Melamine

ITEM	DESCRIPTION	SIZE	UOM	QTY/CASE
WDM013-302	Square Plate	9-3/4"	Case	24-Pcs
WDM013-303	Square Plate	10-3/4"	Case	24-Pcs
WDM013-306	Square Plate	13-3/4"	Case	12-Pcs



WDM013-303

ITEM	DESCRIPTION	SIZE	CAPACITY	UOM	QTY/CASE
WDM019-303	Rectangular Platter	14-1/2" x 6-3/8"		Case	12-Pcs
WDM019-308	Angled Bowl	9" Dia	23 Oz	Case	12-Pcs

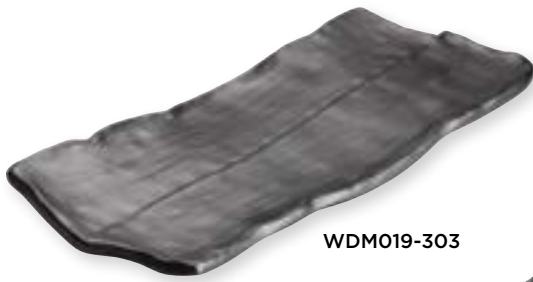

WDM019-303



WDM019-308



Organically Crafted

KAORI™

Melamine

ITEM	DESCRIPTION	SIZE	CAPACITY	UOM	QTY/CASE
WDM012-305	Bowl	13-1/2" Dia	3.75 Qt	Case	6-Pcs



WDM012-305



Double Texture

KUMATA™

Melamine

ITEM	DESCRIPTION	COLOR	SIZE	CAPACITY	UOM	QTY/CASE
WDM009-203	Square Bowl	White	5"	17 Oz	Case	24-Pcs
WDM009-302	Square Bowl	Black	3-1/2"	5 Oz	Case	48-Pcs



WDM009-302



WDM009-203



The Simplicity Element

LINZA™

Melamine



The Embossed Spiral
SELENA™
 Melamine

ITEM	DESCRIPTION	SIZE	UOM	QTY/CASE
WDM007-201	Triangular Plate	9"	Case	24-Pcs
WDM007-202	Triangular Plate	11"	Case	12-Pcs
WDM007-203	Triangular Plate	13-1/4"	Case	12-Pcs
WDM007-204	Triangular Plate	15-1/4"	Case	12-Pcs



WDM007-202



The Deep Trumpet
PRISCILA™
 Melamine

ITEM	DESCRIPTION	SIZE	CAPACITY	UOM	QTY/CASE
WDM004-201	Angled Bowl	6-1/2" Dia	0.5 Qt	Case	24-Pcs
WDM004-202	Angled Bowl	7-1/4" Dia	0.75 Qt	Case	24-Pcs



WDM004-201



WDM004-202

ITEM	DESCRIPTION	SIZE	CAPACITY	UOM	QTY/CASE
WDM003-202	Angled Bowl	14" Dia	2.75 Qt	Case	12-Pcs



WDM003-202



The Modern Slant
HAILEY™
Melamine



ITEM	DESCRIPTION	SIZE	CAPACITY	UOM	QTY/CASE
WDM005-201	Triangular Bowl	7"	0.75 Qt	Case	24-Pcs
WDM005-202	Triangular Bowl	8"	1 Qt	Case	24-Pcs
WDM005-203	Triangular Bowl	9"	1.25 Qt	Case	24-Pcs
WDM005-204	Triangular Bowl	10"	1.6 Qt	Case	24-Pcs



WDM005-203



WDM005-204



The Triad
ELISTA™
Melamine



Inspire creative plating with **SLATE** serving trays

Hand wash

Clean Slate

TAVO™

ITEM	DESCRIPTION	SIZE	UOM	QTY/PACK
WDL001-301	Rectangular Platter	11-1/2" x 4"	Pack	6-Pcs
WDL001-302	Rectangular Platter	11-1/2" x 7-7/8"	Pack	6-Pcs



WDL001-301



WDL001-302



CLASSIC MELAMINE

Heat resistant up to 212°F (100°C) • Dishwasher safe
Not safe for oven or microwave

Clear plate covers available, see Dining Service



MMPR-10

MMPR-10W

ROUND PLATES

ITEM	SIZE	COLOR	UOM	CASE
MMPR-5	5-1/2" Dia	Tan	Doz	1/8
MMPR-5W	5-1/2" Dia	White	Doz	1/8
MMPR-6	6-3/8" Dia	Tan	Doz	1/4
MMPR-6W	6-3/8" Dia	White	Doz	1/4
MMPR-7	7-1/4" Dia	Tan	Doz	1/8
MMPR-7W	7-1/4" Dia	White	Doz	1/8
MMPR-8	7-7/8" Dia	Tan	Doz	1/4
MMPR-8W	7-7/8" Dia	White	Doz	1/4
MMPR-9	9" Dia	Tan	Doz	1/4
MMPR-9W	9" Dia	White	Doz	1/4
MMPR-10	10" Dia	Tan	Doz	1/2
MMPR-10W	10" Dia	White	Doz	1/2



MMPO-118

MMPO-118W

OVAL PLATTERS WITH NARROW RIM

ITEM	SIZE	COLOR	UOM	CASE
MMPO-96	9-3/4"L x 6-3/4"W	Tan	Doz	1/2
MMPO-96W	9-3/4"L x 6-3/4"W	White	Doz	1/2
MMPO-118	11-1/2"L x 8"W	Tan	Doz	1/2
MMPO-118W	11-1/2"L x 8"W	White	Doz	1/2
MMPO-138	13"L x 8-1/2"W	Tan	Doz	1/2
MMPO-138W	13"L x 8-1/2"W	White	Doz	1/2
MMPO-139	13-1/8"L x 9-1/2"W	Tan	Doz	1/4
MMPO-139W	13-1/8"L x 9-1/2"W	White	Doz	1/4
MMPO-1510	15-1/2"L x 10-7/8"W	Tan	Doz	1/2
MMPO-1510W	15-1/2"L x 10-7/8"W	White	Doz	1/2



MMPT-117

RECTANGULAR PLATTERS

ITEM	SIZE	COLOR	UOM	CASE
MMPT-96	9-1/2"L x 6-3/4"W	Tan	Doz	1/4
MMPT-117	11-1/2"L x 7-1/2"W	Tan	Doz	1/4
MMPT-1510	15"L x 10-5/8"W	Tan	Doz	1/2

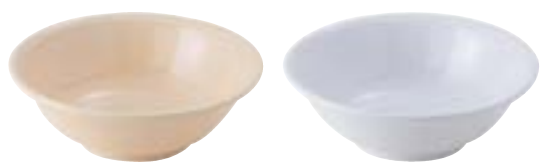

MMB-22

MMB-22W

RIMLESS BOWLS

ITEM	SIZE	CAPACITY	COLOR	UOM	CASE
MMB-22	6-7/8" Dia	22 oz	Tan	Doz	1/2
MMB-22W	6-7/8" Dia	22 oz	White	Doz	1/2
MMB-32	7-3/8" Dia	32 oz	Tan	Doz	1/4
MMB-32W	7-3/8" Dia	32 oz	White	Doz	1/4
MMB-41	8" Dia	41 oz	Tan	Doz	1/4
MMB-41W	8" Dia	41 oz	White	Doz	1/4
MMB-52	8-1/2" Dia	52 oz	Tan	Doz	1/4
MMB-52W	8-1/2" Dia	52 oz	White	Doz	1/4



MMB-15



MMB-15W

NAPPIES

ITEM	SIZE	CAPACITY	COLOR	UOM	CASE
MMB-11	4-3/4" Dia	11 oz	Tan	Doz	1/8
MMB-11W	4-3/4" Dia	11 oz	White	Doz	1/8
MMB-15	5-1/8" Dia	15 oz	Tan	Doz	1/8
MMB-15W	5-1/8" Dia	15 oz	White	Doz	1/8



MMB-12



MMB-12W

SOUP/CEREAL BOWLS

ITEM	SIZE	CAPACITY	COLOR	UOM	CASE
MMB-12	6-3/8" Dia	12 oz	Tan	Doz	1/8
MMB-12W	6-3/8" Dia	12 oz	White	Doz	1/8



SAUCE CUPS/RAMEKINS

ITEM	SIZE	CAPACITY	COLOR	UOM	CASE
MMSC-2	2-3/4" Dia	2-1/2 oz	Tan	Doz	1/24
MMSC-2W	2-3/4" Dia	2-1/2 oz	White	Doz	1/24
MMSC-4	3-1/4" Dia	4 oz	Tan	Doz	1/12
MMSC-4W	3-1/4" Dia	4 oz	White	Doz	1/12



MMSC-2



MMSC-2W

BOUILLON CUPS

ITEM	SIZE	CAPACITY	COLOR	UOM	CASE
MMB-8	3-7/8" Dia	8 oz	Tan	Doz	1/4
MMB-8W	3-7/8" Dia	8 oz	White	Doz	1/4



MMB-8



MMB-8W

FRUIT BOWLS

ITEM	SIZE	CAPACITY	COLOR	UOM	CASE
MMB-4	4-5/8" Dia	4 oz	Tan	Doz	1/8
MMB-4W	4-5/8" Dia	4 oz	White	Doz	1/8
MMB-5	4-3/4" Dia	5 oz	Tan	Doz	1/4
MMB-5W	4-3/4" Dia	5 oz	White	Doz	1/4



MMB-4



MMB-5W

GRAPEFRUIT BOWLS

ITEM	SIZE	CAPACITY	COLOR	UOM	CASE
MMB-10	5-1/2" Dia	10 oz	Tan	Doz	1/8
MMB-10W	5-1/2" Dia	10 oz	White	Doz	1/8
MMB-13	5-5/8" Dia	13 oz	Tan	Doz	1/4
MMB-13W	5-5/8" Dia	13 oz	White	Doz	1/4



MMB-13



MMB-13W

BULBOUS MUGS

◆ 3-1/2"L x 2-15/16"W/Dia x 3-5/8"H

ITEM	SIZE	CAPACITY	COLOR	UOM	CASE
MMU-8	2-15/16" Dia	8oz	Tan	Doz	1/4
MMU-8W	2-15/16" Dia	8oz	White	Doz	1/4



MMU-8



MMU-8W

RAMEKIN CUPS

◆ Available fluted or plain; black, bone & white colors

ITEM	DESCRIPTION	CAPACITY	COLOR	UOM	CASE
RFM-1K	Fluted	1-1/2 Oz	Black	Doz	1/8
RFM-1W	Fluted	1-1/2 Oz	White	Doz	1/8
RFM-1B	Fluted	1-1/2 Oz	Bone	Doz	1/8
RFM-2K	Fluted	2 Oz	Black	Doz	1/8
RFM-2W	Fluted	2 Oz	White	Doz	1/8
RFM-2B	Fluted	2 Oz	Bone	Doz	1/8
RFM-3K	Fluted	3 Oz	Black	Doz	1/8
RFM-3W	Fluted	3 Oz	White	Doz	1/8
RFM-3B	Fluted	3 Oz	Bone	Doz	1/8
RFM-4K	Fluted	4 Oz	Black	Doz	1/8
RFM-4W	Fluted	4 Oz	White	Doz	1/8
RFM-4B	Fluted	4 Oz	Bone	Doz	1/8
RP-1K	Plain	1-1/2 Oz	Black	Doz	1/8
RP-1W	Plain	1-1/2 Oz	White	Doz	1/8
RP-1B	Plain	1-1/2 Oz	Bone	Doz	1/8
RP-2K	Plain	2 Oz	Black	Doz	1/8
RP-2W	Plain	2 Oz	White	Doz	1/8
RP-2B	Plain	2 Oz	Bone	Doz	1/8
RP-3K	Plain	3 Oz	Black	Doz	1/8
RP-3W	Plain	3 Oz	White	Doz	1/8
RP-3B	Plain	3 Oz	Bone	Doz	1/8
RP-4K	Plain	4 Oz	Black	Doz	1/8
RP-4W	Plain	4 Oz	White	Doz	1/8
RP-4B	Plain	4 Oz	Bone	Doz	1/8
RP-6K	Plain	6 Oz	Black	Doz	1/8
RP-6W	Plain	6 Oz	White	Doz	1/8
RP-6B	Plain	6 Oz	Bone	Doz	1/8



Fluted Ramekins



RFM-SERIES



Plain Ramekins



RP-SERIES



BLACK



WHITE



BONE

SHANGARILA

*Understated
Sophistication*

With simple and elegant contoured lines, the Shangarila pattern brings an understated sophistication to any setting.

- ◆ 18/8 stainless steel
- ◆ Extra heavyweight
- ◆ Mirror finish
- ◆ 3.0mm thickness dinner fork and spoon

ITEM	DESCRIPTION	LENGTH	UOM	CASE
0030-01	Teaspoon	6"	Doz	1/25
0030-02	Iced Tea Spoon	7-3/8"	Doz	1/25
0030-03	Dinner Spoon	7-1/4"	Doz	1/25
0030-04	Bouillon Spoon	5-7/8"	Doz	1/25
0030-05	Dinner Fork	7-1/4"	Doz	1/25
0030-051	Dinner Fork	7-1/2"	Doz	1/25
0030-06	Salad Fork	6-3/4"	Doz	1/25
0030-07	Oyster Fork	5-11/16"	Doz	1/25
0030-08	Dinner Knife	9-1/4"	Doz	1/15
0030-09	Demitasse Spoon	4-5/8"	Doz	1/25
0030-10	Tablespoon (Euro Length)	8-1/4"	Doz	1/25
0030-11	Table Fork (Euro Length)	8"	Doz	1/25
0030-12	Butter Spreader	6-3/4"	Doz	1/25
0030-15	Hollow Handle Table Knife	9-1/4"	Doz	1/15
0030-16	Steak Knife Pointed Tip	8-7/8"	Doz	1/15
0030-18	European Table Knife	9-3/4"	Doz	1/15
0030-19	Salad Knife	8-7/16"	Doz	1/15

SHANGARILA SERVING PIECES

ITEM	DESCRIPTION	LENGTH	UOM	CASE
0030-21	Large Bowl Serving Spoon	9"	Doz	1/10
0030-22	Cold Meat Serving Fork	8-1/2"	Doz	1/10
0030-23	Solid Serving Spoon	11-1/2"	Doz	1/10
0030-24	Slotted Serving Spoon	11-1/2"	Doz	1/10
0030-25	Banquet Serving Fork	12"	Doz	1/10



PEACOCK

Intricate Detail



Like its namesake, the intricate detail of the Peacock pattern blends seamlessly into any elaborate setting.

- ◆ 18/8 stainless steel
- ◆ Extra heavyweight
- ◆ Mirror finish
- ◆ 3.0mm thickness
dinner fork and spoon

ITEM	DESCRIPTION	LENGTH	UOM	CASE
0031-01	Teaspoon	6-1/8"	Doz	1/25
0031-02	Iced Tea Spoon	7-13/16"	Doz	1/25
0031-03	Dinner Spoon	7-9/16"	Doz	1/25
0031-04	Bouillon Spoon	6"	Doz	1/25
0031-05	Dinner Fork	7-13/16"	Doz	1/25
0031-06	Salad Fork	6-3/4"	Doz	1/25
0031-07	Oyster Fork	5-3/4"	Doz	1/25
0031-08	Dinner Knife	8-7/8"	Doz	1/15
0031-09	Demitasse Spoon	4-1/2"	Doz	1/25
0031-10	Tablespoon (Euro Length)	8-3/8"	Doz	1/25
0031-11	Table Fork (Euro Length)	8"	Doz	1/25
0031-12	Butter Spreader	6-3/4"	Doz	1/25
0031-18	European Table Knife	9-5/8"	Doz	1/15

CHANTELLE

Traditional Flourish



Inspired by the Regency era, the delicate flourished lines of the Chantelle pattern add a traditional touch to any setting.

- ◆ 18/8 stainless steel
- ◆ Extra heavyweight
- ◆ Mirror finish
- ◆ 3.0mm thickness
dinner fork and spoon

ITEM	DESCRIPTION	LENGTH	UOM	CASE
0039-01	Teaspoon	6"	Doz	1/25
0039-02	Iced Tea Spoon	7-1/2"	Doz	1/25
0039-03	Dinner Spoon	7-1/4"	Doz	1/25
0039-04	Bouillon Spoon	5-7/8"	Doz	1/25
0039-05	Dinner Fork	7-1/4"	Doz	1/25
0039-06	Salad Fork	6-1/4"	Doz	1/25
0039-07	Oyster Fork	5-5/8"	Doz	1/25
0039-08	Dinner Knife	9-5/16"	Doz	1/15
0039-09	Demitasse Spoon	4-5/8"	Doz	1/25
0039-10	Tablespoon (Euro Length)	8-1/2"	Doz	1/25
0039-11	Table Fork (Euro Length)	8-1/8"	Doz	1/25
0039-12	Butter Spreader	6-3/4"	Doz	1/25

VENICE

Smooth Elegance



Inspired by the water of the floating city, the smooth surface of the Venice pattern brings an understated elegance to any contemporary setting.

- ◆ 18/8 stainless steel
- ◆ Extra heavyweight
- ◆ Mirror finish
- ◆ 3.0mm thickness dinner fork and spoon

ITEM	DESCRIPTION	LENGTH	UOM	CASE
0037-01	Teaspoon	6-1/8"	Doz	1/25
0037-02	Iced Tea Spoon	7-1/4"	Doz	1/25
0037-03	Dinner Spoon	7-3/8"	Doz	1/25
0037-04	Bouillon Spoon	6-1/4"	Doz	1/25
0037-05	Dinner Fork	7-5/8"	Doz	1/25
0037-06	Salad Fork	6-3/4"	Doz	1/25
0037-07	Oyster Fork	5-5/8"	Doz	1/25
0037-08	Dinner Knife	9-1/8"	Doz	1/15
0037-09	Demitasse Spoon	4-1/2"	Doz	1/25
0037-10	Tablespoon (Euro Length)	8-1/4"	Doz	1/25
0037-11	Table Fork (Euro Length)	8-3/8"	Doz	1/25
0037-12	Butter Spreader	6-3/4"	Doz	1/25

DELUXE PEARL

Detailed Beading



Like a strand of pearls, the delicate beading detail of the Deluxe Pearl pattern is a timeless classic that will enhance any setting.

- ◆ 18/8 stainless steel
- ◆ Extra heavyweight
- ◆ Mirror finish
- ◆ 3.0mm thickness dinner fork and spoon

ITEM	DESCRIPTION	LENGTH	UOM	CASE
0036-01	Teaspoon	6"	Doz	1/25
0036-02	Iced Tea Spoon	7-1/8"	Doz	1/25
0036-03	Dinner Spoon	7-1/4"	Doz	1/25
0036-04	Bouillon Spoon	5-7/8"	Doz	1/25
0036-05	Dinner Fork	7-1/4"	Doz	1/25
0036-06	Salad Fork	7"	Doz	1/25
0036-07	Oyster Fork	5-3/8"	Doz	1/25
0036-08	Dinner Knife	9"	Doz	1/15
0036-09	Demitasse Spoon	4-1/4"	Doz	1/25
0036-10	Tablespoon (Euro Length)	8-1/8"	Doz	1/25
0036-11	Table Fork (Euro Length)	8-1/8"	Doz	1/25
0036-12	Butter Spreader	6-3/4"	Doz	1/25
0036-16	Salad Knife	8-3/8"	Doz	1/25

STANFORD

Stylishly Subtle



With a subtle elevated fold down the center of a teardrop-shaped handle, the Stanford pattern brings an elegant touch to a contemporary setting.

- ◆ 18/8 stainless steel
- ◆ Extra heavyweight
- ◆ Mirror finish
- ◆ 3.0mm thickness dinner fork and spoon

ITEM	DESCRIPTION	LENGTH	UOM	CASE
0034-01	Teaspoon	6"	Doz	1/25
0034-02	Iced Tea Spoon	7-5/16"	Doz	1/25
0034-03	Dinner Spoon	7-1/8"	Doz	1/25
0034-04	Bouillon Spoon	6-15/16"	Doz	1/25
0034-05	Dinner Fork	7-1/8"	Doz	1/25
0034-051	Dinner Fork, Extended Length	7-1/4"	Doz	1/25
0034-06	Salad Fork	5-7/8"	Doz	1/25
0034-061	Salad Fork, Extended Length	6-7/8"	Doz	1/25
0034-07	Oyster Fork	5-7/16"	Doz	1/25
0034-08	Dinner Knife	9"	Doz	1/15
0034-09	Demitasse Spoon	4-3/8"	Doz	1/25
0034-10	Tablespoon (Euro Length)	8-5/8"	Doz	1/25
0034-11	Table Fork (Euro Length)	8-5/8"	Doz	1/25
0034-12	Butter Spreader	6-5/8"	Doz	1/25
0034-15	Hollow Handle Dinner Knife	8-3/4"	Doz	1/15
0034-18	Hollow Handle Table Knife	9-5/8"	Doz	1/15

VICTORIA

Formal Lines



The simple aristocratic lines of the Victoria pattern make it an ideal choice for a formal setting.

- ◆ 18/8 stainless steel
- ◆ Extra heavyweight
- ◆ Mirror finish
- ◆ 3.0mm thickness
dinner fork and spoon

ITEM	DESCRIPTION	LENGTH	UOM	CASE
0035-01	Teaspoon	6"	Doz	1/25
0035-02	Iced Tea Spoon	7-1/2"	Doz	1/25
0035-03	Dinner Spoon	7-3/8"	Doz	1/25
0035-04	Bouillon Spoon	5-7/8"	Doz	1/25
0035-05	Dinner Fork	7-1/4"	Doz	1/25
0035-06	Salad Fork	6-7/8"	Doz	1/25
0035-07	Oyster Fork	5-9/16"	Doz	1/25
0035-08	Dinner Knife	9-1/4"	Doz	1/15
0035-09	Demitasse Spoon	4-3/8"	Doz	1/25
0035-10	Tablespoon (Euro Length)	8-1/4"	Doz	1/25
0035-11	Table Fork (Euro Length)	8-1/4"	Doz	1/25
0035-12	Butter Spreader	6-3/4"	Doz	1/25
0035-16	Salad Knife	8-1/2"	Doz	1/25

OXFORD



Classic Silhouette

The dignified outline on the fiddle-shaped handle of the Oxford pattern lends a touch of old-fashioned elegance to a setting.

- ◆ 18/8 stainless steel
- ◆ Extra heavyweight
- ◆ Mirror finish
- ◆ 3.0mm thickness dinner fork and spoon

ITEM	DESCRIPTION	LENGTH	UOM	CASE
0033-01	Teaspoon	6-1/4"	Doz	1/25
0033-02	Iced Tea Spoon	7-1/2"	Doz	1/25
0033-03	Dinner Spoon	7-3/8"	Doz	1/25
0033-04	Bouillon Spoon	6"	Doz	1/25
0033-05	Dinner Fork	7-5/8"	Doz	1/25
0033-06	Salad Fork	7"	Doz	1/25
0033-07	Oyster Fork	5-5/8"	Doz	1/25
0033-08	Dinner Knife	9-5/8"	Doz	1/15
0033-09	Demitasse Spoon	4-1/2"	Doz	1/25
0033-10	Tablespoon (Euro Length)	8"	Doz	1/25
0033-11	Table Fork (Euro Length)	8-1/8"	Doz	1/25
0033-12	Butter Spreader	7"	Doz	1/25

CONTINENTAL



The Continental pattern is the moderately priced version of the Shangarila pattern with the same simple contour lines and features.

- ◆ 18/0 stainless steel
- ◆ Extra heavyweight
- ◆ Mirror finish
- ◆ 3.0mm thickness dinner fork and spoon

ITEM	DESCRIPTION	LENGTH	UOM	CASE
0021-01	Teaspoon	6"	Doz	1/25
0021-02	Iced Tea Spoon	7-1/2"	Doz	1/25
0021-03	Dinner Spoon	7-1/4"	Doz	1/25
0021-04	Bouillon Spoon	5-7/8"	Doz	1/25
0021-05	Dinner Fork	7-1/4"	Doz	1/25
0021-06	Salad Fork	6-3/4"	Doz	1/25
0021-07	Oyster Fork	5-5/8"	Doz	1/25
0030-08	Dinner Knife	9-1/4"	Doz	1/15
0021-09	Demitasse Spoon	4-1/8"	Doz	1/25
0021-10	Tablespoon (Euro Length)	8-1/4"	Doz	1/25
0021-11	Table Fork (Euro Length)	8"	Doz	1/25

TOULOUSE



The Toulouse pattern features a fiddle shape handle with a stylish shell motif.

- ◆ 18/0 stainless steel
- ◆ Extra heavyweight
- ◆ Mirror finish
- ◆ 3.0mm thickness dinner fork and spoon

ITEM	DESCRIPTION	LENGTH	UOM	CASE
0006-01	Teaspoon	6-3/8"	Doz	1/25
0006-02	Iced Tea Spoon	7"	Doz	1/25
0006-03	Dinner Spoon	7-3/8"	Doz	1/25
0006-04	Bouillon Spoon	6-3/8"	Doz	1/25
0006-05	Dinner Fork	7-5/8"	Doz	1/25
0006-06	Salad Fork	7"	Doz	1/25
0006-07	Oyster Fork	6"	Doz	1/25
0006-08	Dinner Knife	8-3/4"	Doz	1/25
0006-09	Demitasse Spoon	4-5/8"	Doz	1/25
0006-10	Tablespoon	8-1/4"	Doz	1/25
0006-12	Butter Spreader	7-1/16"	Doz	1/25

The Dots pattern features simple lines and elegant beading details around the handle and neck.

- ◆ 18/0 stainless steel
- ◆ Heavyweight
- ◆ Mirror finish

ITEM	DESCRIPTION	LENGTH	UOM	CASE
0005-01	Teaspoon	6-1/4"	Doz	1/50
0005-02	Iced Tea Spoon	7-1/8"	Doz	1/50
0005-03	Dinner Spoon	7-3/8"	Doz	1/50
0005-04	Bouillon Spoon	6-1/8"	Doz	1/50
0005-05	Dinner Fork	7-3/8"	Doz	1/50
0005-06	Salad Fork	6-1/4"	Doz	1/50
0005-07	Oyster Fork	5-5/8"	Doz	1/50
0005-08	Dinner Knife	8-3/4"	Doz	1/25
0005-09	Demitasse Spoon	4-3/4"	Doz	1/50
0005-10	Tablespoon	8-3/8"	Doz	1/25



The Lafayette pattern features a center ridge with a scalloped accent.

- ◆ 18/0 stainless steel
- ◆ Heavyweight
- ◆ Satin finish

ITEM	DESCRIPTION	LENGTH	UOM	CASE
0015-01	Teaspoon	6"	Doz	1/50
0015-02	Iced Tea Spoon	7-1/4"	Doz	1/50
0015-03	Dinner Spoon	7-1/4"	Doz	1/50
0015-04	Bouillon Spoon	6"	Doz	1/50
0015-05	Dinner Fork	7-5/8"	Doz	1/50
0015-054	Dinner Fork, 4 tines	7-1/2"	Doz	1/50
0015-06	Salad Fork	6-3/4"	Doz	1/50
0015-07	Oyster Fork	5-1/2"	Doz	1/50
0015-08	Dinner Knife	7-3/8"	Doz	1/25
0015-10	Dinner Knife, Hollow Handle	9-1/4"	Doz	1/15
0015-11	Steak Knife, Hollow Handle	9-1/4"	Doz	1/15





The Regency pattern features defined, clean column lines.

- ◆ 18/0 stainless steel
- ◆ Heavyweight
- ◆ Mirror finish

ITEM	DESCRIPTION	LENGTH	UOM	CASE
0007-01	Teaspoon	6"	Doz	1/50
0007-03	Dinner Spoon	7-1/8"	Doz	1/50
0007-04	Bouillon Spoon	5-5/8"	Doz	1/50
0007-05	Dinner Fork	7-3/8"	Doz	1/50
0007-06	Salad Fork	6-1/16"	Doz	1/50
0007-08	Dinner Knife	8-1/2"	Doz	1/25



The Lisa pattern features clean lines and a distinctively raised pitch.

- ◆ 18/0 stainless steel
- ◆ Heavyweight
- ◆ Mirror finish

ITEM	DESCRIPTION	LENGTH	UOM	CASE
0010-01	Teaspoon	6-1/16"	Doz	1/50
0010-03	Dinner Spoon	7-3/4"	Doz	1/50
0010-05	Dinner Fork	7-5/8"	Doz	1/50
0010-08	Dinner Knife	8-1/8"	Doz	1/25

The Winston pattern features a fiddle-shaped handle with a smooth finish.

- ◆ 18/0 stainless steel
- ◆ Heavyweight
- ◆ Satin finish

ITEM	DESCRIPTION	LENGTH	UOM	CASE
0016-01	Teaspoon	6-1/8"	Doz	1/50
0016-02	Iced Tea Spoon	7-3/4"	Doz	1/50
0016-03	Dinner Spoon	7-3/8"	Doz	1/50
0016-04	Bouillon Spoon	6-1/8"	Doz	1/50
0016-05	Dinner Fork	7-1/4"	Doz	1/50
0016-06	Salad Fork	6-1/2"	Doz	1/50
0016-08	Dinner Knife	8-3/8"	Doz	1/25



The Manhattan pattern features subtle grooves on the handle, from neck to mid-section.

- ◆ 18/0 stainless steel
- ◆ Heavyweight
- ◆ Satin finish

ITEM	DESCRIPTION	LENGTH	UOM	CASE
0008-01	Teaspoon	6-1/8"	Doz	1/50
0008-03	Dinner Spoon	6-3/4"	Doz	1/50
0008-04	Bouillon Spoon	6"	Doz	1/50
0008-05	Dinner Fork	7-1/4"	Doz	1/50
0008-08	Dinner Knife	8-1/8"	Doz	1/25





The Elite pattern features a smooth contoured handle with rounded tip.

- ◆ 18/0 stainless steel
- ◆ Heavyweight
- ◆ Mirror finish
- ◆ Available in clear packs

ITEM	DESCRIPTION	LENGTH	UOM	CASE
0026-01	Teaspoon	6"	Doz	1/50
0026-03	Dinner Spoon	7"	Doz	1/50
0026-04	Bouillon Spoon	5-7/8"	Doz	1/50
0026-05	Dinner Fork	7-1/8"	Doz	1/50
0026-06	Salad Fork	6-1/8"	Doz	1/50
0026-08	Dinner Knife	8-5/8"	Doz	1/25

The Heavyweight Pattern ELITE is also available in clear-view packs



The Flute pattern features an elongated oval handle with a smooth finish.

- ◆ 18/0 stainless steel
- ◆ Heavyweight
- ◆ Mirror finish

ITEM	DESCRIPTION	LENGTH	UOM	CASE
0019-01	Teaspoon	5-7/8"	Doz	1/50
0019-03	Dinner Spoon	7-3/16"	Doz	1/50
0019-04	Bouillon Spoon	5-5/8"	Doz	1/50
0019-05	Dinner Fork	7-3/8"	Doz	1/50
0019-06	Salad Fork	6-1/4"	Doz	1/50
0019-08	Dinner Knife	9"	Doz	1/25

The Houston pattern features a fiddle-shaped handle with a turned out collar at the neck.

- ◆ 18/0 stainless steel
- ◆ Heavyweight
- ◆ Satin finish

ITEM	DESCRIPTION	LENGTH	UOM	CASE
0025-01	Teaspoon	6-1/8"	Doz	1/50
0025-03	Dinner Spoon	7-3/16"	Doz	1/50
0025-04	Bouillon Spoon	6"	Doz	1/50
0025-05	Dinner Fork	7-3/8"	Doz	1/50
0025-06	Salad Fork	6-1/8"	Doz	1/50
0025-08	Dinner Knife	8-3/4"	Doz	1/25



The Elegance pattern in mirror finish features embossed floral embellishments with a single motif at the handle tip.

- ◆ 18/0 stainless steel
- ◆ Heavyweight
- ◆ Mirror finish
- ◆ Additional Elegance serving utensils available

ITEM	DESCRIPTION	LENGTH	UOM	CASE
0024-01	Teaspoon	6-1/4"	Doz	1/50
0024-03	Dinner Spoon	7-1/8"	Doz	1/50
0024-04	Bouillon Spoon	6-3/16"	Doz	1/50
0024-05	Dinner Fork	7-3/8"	Doz	1/50



The Elegance pattern in vibro finish features embossed floral embellishments with a single motif at the handle tip.

- ◆ 18/0 stainless steel
- ◆ Heavyweight
- ◆ Vibro finish

ITEM	DESCRIPTION	LENGTH	UOM	CASE
0004-01	Teaspoon	6-3/8"	Doz	1/50
0004-02	Iced Tea Spoon	8"	Doz	1/50
0004-03	Dinner Spoon	7-1/4"	Doz	1/50
0004-04	Bouillon Spoon	6"	Doz	1/50
0004-05	Dinner Fork	7-1/4"	Doz	1/50
0004-06	Salad Fork	6-1/2"	Doz	1/50
0004-07	Oyster Fork	6"	Doz	1/50
0004-08	Dinner Knife	8-5/8"	Doz	1/25
0004-09	Demitasse Spoon	4-1/2"	Doz	1/50
0004-10	Tablespoon	8-3/8"	Doz	1/25





The Caspian pattern invites light to dance across the hammered ripples, a versatile choice for any setting.

- ◆ 18/0 stainless steel
- ◆ Medium weight
- ◆ Hammered finish

ITEM	DESCRIPTION	LENGTH	UOM	CASE
0023-01	Teaspoon	6-3/8"	Doz	1/25
0023-02	Iced Tea Spoon	7-3/4"	Doz	1/25
0023-03	Dinner Spoon	7"	Doz	1/25
0023-04	Bouillon Spoon	6-1/4"	Doz	1/25
0023-05	Dinner Fork	7-7/8"	Doz	1/25
0023-06	Salad Fork	7-1/4"	Doz	1/25
0023-07	Oyster Fork	6"	Doz	1/25
0023-08	Dinner Knife	8-1/2"	Doz	1/15

Versatile Hammered Pattern

WINCO® FLATWARE MERCHANDISING DISPLAYS

Ask your Sales Rep for Program Details

Get a **FREE DISPLAY** with qualifying order

No Lost Display Pieces!



Dinner Fork and Spoon are on retractable reels to feel the weight, finish and ergonomics.

Slatwall or shelf display options - slatwall hooks included.



FRM-SERIES (18/0)



FRM-SERIES (18/8)

- All Winco Flatware Patterns are Available on Display Boards -

The Dominion pattern features an art deco design with two lines down the length of the handle.

DOMINION

- ◆ 18/0 stainless steel
- ◆ Medium weight
- ◆ Vibro finish
- ◆ Also available in clear packs

ITEM	DESCRIPTION	LENGTH	UOM	CASE
0001-01	Teaspoon	5-13/16"	Doz	1/50
0001-02	Iced Tea Spoon	7-7/8"	Doz	1/50
0001-03	Dinner Spoon	7"	Doz	1/50
0001-04	Bouillon Spoon	6"	Doz	1/50
0001-05	Dinner Fork	7-1/8"	Doz	1/50
0001-06	Salad Fork	6-1/8"	Doz	1/50
0001-07	Oyster Fork	5-5/8"	Doz	1/50
0001-08	Dinner Knife	8"	Doz	1/25
0001-09	Demitasse Spoon	4-5/8"	Doz	1/50
0001-10	Tablespoon	7-5/8"	Doz	1/25

The Medium Weight Pattern DOMINION is also available in clear-view packs



- ◆ 18/0 stainless steel
- ◆ Heavyweight
- ◆ Vibro finish

ITEM	DESCRIPTION	LENGTH	UOM	CASE
0014-01	Teaspoon	5-3/4"	Doz	1/50
0014-03	Dinner Spoon	7"	Doz	1/50
0014-04	Bouillon Spoon	5-7/8"	Doz	1/50
0014-05	Dinner Fork	7-1/16"	Doz	1/50
0014-06	Salad Fork	6-1/8"	Doz	1/50
0014-08	Dinner Knife, 55g	7-7/8"	Doz	1/25

The Windsor pattern is a classic that features a smooth contour design.

WINDSOR

- ◆ 18/0 stainless steel
- ◆ Medium weight
- ◆ Vibro finish
- ◆ Also available in clear packs

ITEM	DESCRIPTION	LENGTH	UOM	CASE
0002-01	Teaspoon	5-7/8"	Doz	1/50
0002-02	Iced Tea Spoon	8"	Doz	1/50
0002-03	Dinner Spoon	7"	Doz	1/50
0002-04	Bouillon Spoon	6"	Doz	1/50
0002-05	Dinner Fork	7"	Doz	1/50
0002-06	Salad Fork	6-1/4"	Doz	1/50
0002-07	Oyster Fork	5-1/2"	Doz	1/50
0002-08	Dinner Knife	8"	Doz	1/25
0002-09	Demitasse Spoon	4-5/8"	Doz	1/50
0002-10	Tablespoon	7-5/8"	Doz	1/25

The Medium Weight Pattern WINDSOR is also available in clear-view packs



- ◆ 18/0 stainless steel
- ◆ Heavyweight
- ◆ Vibro finish

ITEM	DESCRIPTION	LENGTH	UOM	CASE
0012-01	Teaspoon	5-15/16"	Doz	1/50
0012-03	Dinner Spoon	7"	Doz	1/50
0012-04	Bouillon Spoon	5-7/8"	Doz	1/50
0012-05	Dinner Fork	7-1/16"	Doz	1/50
0012-06	Salad Fork	6-1/8"	Doz	1/50
0012-08	Dinner Knife, 55g	8"	Doz	1/25

**FLATWARE
IN CLEAR PACKS**



0083-01



0083-05



0083-08



ELITE PATTERN IN CLEAR-VIEW PACKS

- ◆ 18/0 stainless steel
- ◆ Heavyweight
- ◆ Mirror finish

ITEM	DESCRIPTION	LENGTH	UOM	CASE
0083-01	Teaspoon, 2-Doz/Pk	6"	Pack	1/25
0083-05	Dinner Fork, 2-Doz/Pk	7-1/8"	Pack	1/25
0083-08	Dinner Knife, 1-Doz/Pk	8-5/8"	Pack	1/25



DOMINION PATTERN IN CLEAR-VIEW PACKS

- ◆ 18/0 stainless steel
- ◆ Medium weight
- ◆ Vibro finish

ITEM	DESCRIPTION	LENGTH	UOM	CASE
0081-01	Teaspoon, 2-Doz/Pk	5-13/16"	Pack	1/24
0081-02	Iced Tea Spoon, 2-Doz/Pk	7-7/8"	Pack	1/24
0081-03	Dinner Spoon, 2-Doz/Pk	7"	Pack	1/24
0081-04	Bouillon Spoon, 2-Doz/Pk	6"	Pack	1/24
0081-05	Dinner Fork, 2-Doz/Pk	7-1/8"	Pack	1/24
0081-06	Salad Fork, 2-Doz/Pk	6-1/8"	Pack	1/24
0081-07	Oyster Fork, 2-Doz/Pk	5-5/8"	Pack	1/24
0081-08	Dinner Knife, 1-Doz/Pk	8"	Pack	1/24



0081-01



0081-05



0081-08



WINDSOR PATTERN IN CLEAR-VIEW PACKS

- ◆ 18/0 stainless steel
- ◆ Medium weight
- ◆ Vibro finish

ITEM	DESCRIPTION	LENGTH	UOM	CASE
0082-01	Teaspoon, 2-Doz/Pk	5-7/8"	Pack	1/24
0082-02	Iced Tea Spoon, 2-Doz/Pk	8"	Pack	1/24
0082-03	Dinner Spoon, 2-Doz/Pk	7"	Pack	1/24
0082-04	Bouillon Spoon, 2-Doz/Pk	6"	Pack	1/24
0082-05	Dinner Fork, 2-Doz/Pk	7"	Pack	1/24
0082-06	Salad Fork, 2-Doz/Pk	6-1/4"	Pack	1/24
0082-07	Oyster Fork, 2-Doz/Pk	5-1/2"	Pack	1/24
0082-08	Dinner Knife, 1-Doz/Pk	8"	Pack	1/24



0082-01



0082-05



0082-08

GRAPEFRUIT SPOON



SRS-6



STAINLESS STEEL GRAPEFRUIT SPOON

- ◆ Pointed tip and serrated edge easily cuts into citrus fruits

ITEM	DESCRIPTION	LENGTH	UOM	CASE
SRS-6	Grapefruit Spoon, Heavyweight	6-1/4"	Doz	1/25

- ✓ **HIGH-VOLUME**
- ✓ **LOW-RISK**
- ✓ **CONSISTENT RESULTS**



BAR MAID® FLATWARE POLISHERS

Effectively remove spots, streaks, and bacteria from flatware for a sparkling clean and eliminate doubts about the cleanliness of your establishment.

- ◆ Efficient: polish flatware directly from the dishwasher for optimal clean & dry shine
- ◆ Fast ROI: gain significant speed, efficiency, and cost savings over hand-polishing
- ◆ Sanitary: reduces unhygienic handling, and UV-C light kills contaminants for safe service
- ◆ Portable: compact footprint fits most work tables for portable polishing options
- ◆ Spotless Reputation: maintain customer confidence in a clean establishment with spot-free, streak-free, bacteria-free flatware

ITEM	DESCRIPTION	UOM	CASE
CP-3000-D	Flatware Polisher 120V, 3,000-pcs/hour, 22-1/2"L x 20-1/2"W x 17"H	Each	1
CP-7000	Flatware Polisher 120V, 7,000-pcs/hour, 25-1/2"L x 24-1/2"W x 19"H	Each	1
CP-REFILL	Flatware Polisher Granulate Refill, 12-1/2 lb Bag	Each	1



FLATWARE POLISHERS



**UP TO
3,000
PIECES PER
HOUR**

CP-3000-D



**UP TO
7,000
PIECES PER
HOUR**

CP-7000



CP-SERIES



CP-REFILL

All natural ground corn granulate

STEAK KNIVES



The only cutlery endorsed by American Master Chefs' Order

ACERO STEAK KNIVES

A Winco® exclusive, these heavyweight knives are a must-have on the tables of any steakhouse. Stainless steel end cap provides excellent balance and control.

- ◆ Full-tang construction for precision and control
- ◆ Crafted of X50 Cr Mo V15 German steel for the ultimate in durability
- ◆ POM injection-molded handle for balanced weight distribution
- ◆ 6-spot advanced polishing allows for a comfortable grip

ITEM	DESCRIPTION	BLADE	UOM	CASE
SK-22	Acero Gourmet Steak Knives, Round Tip	5"	Doz	1/6
SK-12	Acero Gourmet Steak Knives, 12-pc Bulk Pack	5"	Doz	1/6
SK-1	Acero Gourmet Steak Knives, 4-pc Gift Pack	5"	Pack	1/6



NSF SK-22

NSF SK-12

NSF SK-1



4 Piece Boxed Set

JUMBO PLASTIC HANDLE STEAK KNIVES

ITEM	DESCRIPTION	BLADE	UOM	CASE
K-81P	Jumbo Steak Knives, 6-Pcs/Pk	4-3/4"	Pack	6/12
K-85P	Round Tip, Plastic Hdl	5"	Doz	1/12



NSF K-81P

NSF K-85P



K-81P
6-piece Jumbo steak knives

SOLID POM HANDLE STEAK KNIVES

ITEM	DESCRIPTION	BLADE	UOM	CASE
K-70P	Pointed Tip, POM Hdl	5"	Doz	1/24
K-71P	Round Tip, POM Hdl	4-1/2"	Doz	1/24
K-80P	Round Tip, POM Hdl	5"	Doz	1/25



K-70P

K-71P



K-80P

PLASTIC HANDLE STEAK KNIVES

ITEM	DESCRIPTION	BLADE	UOM	CASE
K-60P	Pointed Tip	5"	Doz	1/24
K-50P	Round Tip	5"	Doz	1/48



NSF K-60P

NSF K-50P

EURO SLIM STEAK KNIFE

Offering superior durability and attractive form, ideal for use in commercial venues

- ◆ 12 pieces packaged in hanging clear-view pack

ITEM	DESCRIPTION	BLADE	UOM	CASE
K-73PC	Pointed Tip, ABS Handle, 3 Rivets	4-1/2"	Doz	1/24

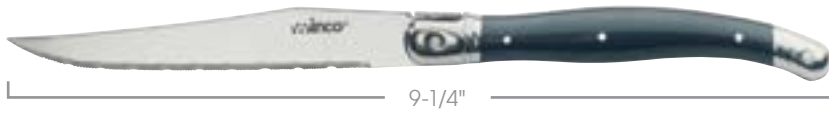

EURO SLIM STEAK KNIFE



Serrated blade



Metal plaque detail



12-piece Euro-slim knives

K-73PC

- ◆ Stainless steel blade for long-lasting durability
- ◆ Durable wood handle

JUMBO WOODEN HANDLE STEAK KNIVES



ITEM	DESCRIPTION	BLADE	UOM	CASE
K-82	Pointed Tip, Polywood Handle, 3 Rivets	4-3/4"	Pack	6/12
KB-15W	Round Tip, Oak Wood Handle	5"	Doz	1/12
KB-30W	Pointed Tip, Oak Wood Handle	5"	Doz	1/12



K-82
6-piece Polywood handle steak knives

WOODEN HANDLE STEAK KNIVES



K-82



KB-15W



KB-30W

WOODEN HANDLE STEAK KNIVES

ITEM	DESCRIPTION	BLADE	UOM	CASE
K-55W	Rounded Tip	4-1/2"	Doz	1/48
K-45W	Pointed Tip	4-1/2"	Doz	1/48
K-438W	Pointed Tip and Handle	4-3/8"	Doz	1/24
K-35W	Economy, Pointed Tip	4"	Doz	1/48



K-35W



K-55W



K-45W



K-438W

- ◆ Hollow handle creates optimal weighted balance for ease of use

ITEM	DESCRIPTION	O.L.	UOM	CASE
0015-10	Lafayette Dinner Knife	9-1/4"	Doz	1/15
0015-11	Lafayette Steak Knife	9-1/4"	Doz	1/15
0030-15	Shangarila Table Knife	9-1/4"	Doz	1/15
0034-15*	Stanford Dinner Knife	8-3/4"	Doz	1/15
0034-18*	Stanford Table Knife	9-5/8"	Doz	1/15

*0034-15 & 0034-18 knives are suitable for any of our 18/8 patterns.

HOLLOW HANDLE KNIVES



0015-10



0015-11



0030-15



0034-15



0034-18

VIRTUOSO

EXTRA
HEAVYWEIGHT
SERIES



Condensation channel contains drips, keeping the service area dry

Create the ultimate modern buffet presentation with the VIRTUOSO collection of premium chafers. Featuring beautiful, clean styling in either all mirror finish stainless steel or gold-tone accented options.

Pair with the matching Virtuoso coffee urns, #905 and #903-Series

- ◆ Stainless steel mirror finish
- ◆ Roll-top cover opens to 90° or 180°
- ◆ Condensation from cover interior drips into water pan and keeps table surface dry
- ◆ Includes food pan, water pan and fuel can holder(s)
- ◆ Stackable for storage



101A



101B



103A



103B

ITEM	DESCRIPTION	UOM	CASE
▶ 101A	8 Qt Full-Size, Gold-Tone Accents	Set	1
▶ 101B	8 Qt Full-Size, Stainless Steel	Set	1
▶ 103A	6 Qt Round, Gold-Tone Accents	Set	1
▶ 103B	6 Qt Round, Stainless Steel	Set	1
101-WP	Water Pan for 101A, 101B	Each	5
103-WP	Water Pan for 103A, 103B	Each	5
NSF SPF2	Food Pan for 101A, 101B, NSF	Each	6/12
602-FP	Food Pan for 103A, 103B	Each	12
SPFD-2R	Round Divided Food Pan for 103A, 103B	Each	10
C-F1	Fuel Holder with Cover	Each	12/48



Stackable



Open to 90°



Open to 180°

VINTAGE

**EXTRA
HEAVYWEIGHT
SERIES**



Create the most elegant buffet setting with the VINTAGE collection premium chafers. Each size features a gleaming, mirror finish dome cover, and accented with gold-tone handles and curved legs.

- ◆ Stainless steel mirror finish
- ◆ Roll-top cover opens to 90° or 160°
- ◆ Includes food pan, water pan and fuel can holder(s)

ITEM	DESCRIPTION	UOM	CASE
108A	8 Qt Full-Size	Set	1
308A	6 Qt Round	Set	1
108A-WP	Water Pan for 108A	Each	10
602-WP	Water Pan	Each	12
NSF SPF2	Food Pan for 108A, NSF	Each	6/12
602-FP	Food Pan for 308A	Each	12
SPFD-2R	Round Divided Food Pan for 308A	Each	10
C-F1	Fuel Holder with Cover	Each	12/48



108A



Open to 90°

**For All of Your
Catering
Needs
and Beyond**



308A

MADISON
HEAVYWEIGHT SERIES

- ◆ A modern design, perfect for casual and formal settings
- ◆ Stainless steel with highly polished mirror finish dome covers
- ◆ Roll-top covers can stay open at any angle
- ◆ Includes food pan, water pan and fuel can holder(s)

ITEM	DESCRIPTION	UOM	CASE
601	8 Qt Full-Size	Set	1
602	6 Qt Round	Set	1
603	8 Qt Oval	Set	1
C-WPF	Water Pan for 601	Each	6
602-WP	Water Pan for 602	Each	12
603-WP	Water Pan for 603	Each	6
NSF SPF2	Food Pan for 601, NSF	Each	6/12
602-FP	Food Pan for 602	Each	12
SPFD-2R	Round Divided Food Pan for 602	Each	10
603-FP	Food Pan for 603	Each	10
C-F1	Fuel Holder with Cover	Each	12/48



601



Full-size chafers are compatible with the electric water pan, #EWP-2



Cover stays open at any angle



602



603



winco

Variety • Value • Casual • Formal



CATERING and BEYOND

HOLIDAYS • EVENTS • CELEBRATIONS



DALLAS
HEAVYWEIGHT SERIES





C-5080



Roll-top cover open



- ◆ Solid design accented with gold-tone handles
- ◆ Available with lift-off or roll-top cover options
- ◆ Polished stainless steel with mirror finish covers
- ◆ Includes food pan, water pan and fuel can holder(s)

ITEM	DESCRIPTION	UOM	CASE
 C-5080	8 Qt Full-Size, Roll-top	Set	1
C-RTC	Roll-top Cover for C-5080	Each	1
C-WPF	Water Pan for C-5080	Each	6
 SPF2	Food Pan for C-5080, NSF	Each	6/12
C-F1	Fuel Holder with Cover	Each	12/48



BELLAIRE FOLDING CHAFER
HEAVYWEIGHT SERIES

- ◆ Stainless steel with built-in clips to hold covers in place for easy and convenient refilling and serving
- ◆ Solid, stable foldable frame
- ◆ Includes water pan, food pan, foldable frame & two fuel can holders

ITEM	DESCRIPTION	UOM	CASE
 C-1080	8 Qt Full-Size	Set	1
C-WPF	Water Pan for C-1080	Each	6
 SPF2	Food Pan for C-1080, NSF	Each	6/12
C-F1	Fuel Holder with Cover	Each	12/48



C-1080



Clips hold cover while serving



C-1080 Folding Frame

- ◆ Elegance combined with ornate details; the Crown collection is designed exclusively for formal settings
- ◆ Stainless steel mirror finish
- ◆ Sculpted handles and legs
- ◆ Includes food pan, water pan and fuel can holder(s)

CROWN
MEDIUM-WEIGHT SERIES

ITEM	DESCRIPTION	UOM	CASE
408-1	8 Qt Full-Size	Set	1
508	4 Qt Half-Size, Square	Set	1
708	6 Qt Round	Set	1
C-WPF	Water Pan for 408-1	Each	6
508-WP	Water Pan for 508	Each	6
708-WP	Water Pan for 708	Each	1/12
NSF SPF2	Food Pan for 408-1, NSF	Each	6/12
508-FP	Food Pan for 508	Each	10
708-FP	Food Pan for 708	Each	1/6
C-F1	Fuel Holder with Cover	Each	12/48



- ◆ Classic art deco design with gold-tone accents
- ◆ Polished stainless steel with mirror finish covers
- ◆ 8 quart full-size chafer features a frame clip for the cover
- ◆ Includes food pan, water pan and fuel can holder(s)

MALIBU
MEDIUM-WEIGHT SERIES

ITEM	DESCRIPTION	UOM	CASE
201	8 Qt Full-Size	Set	1
202	6 Qt Oval	Set	1
203	4 Qt Round	Set	1
C-WPF	Water Pan for 201	Each	6
202-WP	Water Pan for 202	Each	12
203-WP	Water Pan for 203	Each	12
NSF SPF2	Food Pan for 201, NSF	Each	6/12
202-FP	Food Pan for 202	Each	12
203-FP	Food Pan for 203	Each	12
C-F1	Fuel Holder with Cover	Each	12/48



GET-A-GRIP™
PATENTED HANDLE SYSTEM

- ◆ Simple design with patented food pan that features safety handles, preventing steam burns
- ◆ Clips on frame conveniently hold cover when open
- ◆ Includes water pan, specially designed food pan and two fuel can holders

ITEM	DESCRIPTION	UOM	CASE
C-2080B	8 Qt Full-Size	Set	1
C-WPF	Water Pan for C-2080B	Each	6
SPF2-HD	Food Pan with Handle for C-2080B	Each	6
C-F1	Fuel Holder with Cover	Each	12/48



C-2080B



Patented Get-A-Grip™ handle system



Clips hold cover in place while serving

NEWBURG
ECONOMY-WEIGHT SERIES

- ◆ Simple, elegant and functional design
- ◆ Clips on frame conveniently hold cover when open
- ◆ High legs allow for extra space to prevent fuel holder bottoms from overheating table surface
- ◆ Includes water pan, food pan, two fuel can holders and plastic handle

ITEM	DESCRIPTION	UOM	CASE
C-3080B	8 Qt Full-Size	Set	1
C-WPF	Water Pan for C-3080B	Each	6
NSF-SPF2	Food Pan for C-3080B, NSF	Each	6/12
C-F1	Fuel Holder with Cover	Each	12/48



C-3080B



Clips hold cover while serving

This folding chafer is lightweight for maximum mobility.

FOLDING CHAFER
ECONOMY-WEIGHT SERIES

- ◆ Constructed of stainless steel with built-in clips to hold covers in place for easy and convenient refilling and serving
- ◆ Includes water pan, food pan, frame and two fuel can holders

ITEM	DESCRIPTION	UOM	CASE
C-4080	8 Qt Full-Size	Set	1
C-WPF	Water Pan for C-4080	Each	6
SPF2	Food Pan for C-4080, NSF	Each	6/12
C-F1	Fuel Holder with Cover	Each	12/48



C-4080 Set



C-4080 Folding Frame



C-4080



CATERING
and **BEYOND**

- HOLIDAYS**
- EVENTS**
- CELEBRATIONS**

CHAFING PAN HOLDERS

Convenient, sturdy, and reusable chafing pan solutions

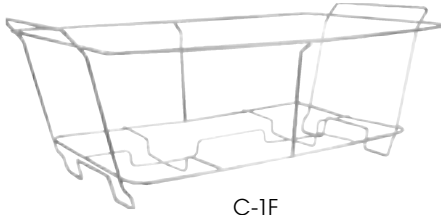

C-1F



CHAFER STAND FOR ALUMINUM FOIL TRAYS

- ◆ Time-saving, reusable solution for quick set up and clean-up
- ◆ Fits a full-size disposable steam pan
- ◆ Built-in supports hold 2 fuel cans
- ◆ Complete with handles for easy transport

ITEM	DESCRIPTION	UOM	CASE
C-1F	Full-Size Wire Stand	Each	30

Replaces C-2F



CHAFER STAND FOR STEAM PANS & WATER PANS

- ◆ Fits steam table pans and water pans only
- ◆ Do not use with aluminum foil pans

ITEM	DESCRIPTION	UOM	CASE
C-3F	Full-Size Wire Stand	Each	10

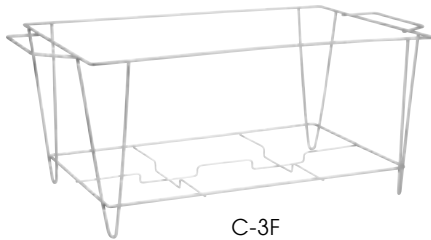

C-3F



HEAT BOOST TWIST-CAP CHAFING FUEL CANS



HEAT BOOST TWIST-CAP CHAFING FUEL CANS

Reusable wick-type fuel cans fit any standard chafer fuel holder.

- ◆ Diethylene glycol fuel; odorless
- ◆ Twist-cap for easy open and secure close for transport and storage
- ◆ Wick-type, reusable, able to relight
- ◆ Available in 2- / 4- / 6-hour burn times
- ◆ Sold in full case only



C-F2



C-F6

ITEM	DESCRIPTION	UOM	CASE
C-F2	Chafing Fuel, 2 Hour Burn Time	Each	24
C-F4	Chafing Fuel, 4 Hour Burn Time	Each	24
C-F6	Chafing Fuel, 6 Hour Burn Time	Each	24

ELECTRIC WATER PAN - 900 WATTS

Add ease and convenience with this versatile, energy efficient electric alternative to chafing fuels.

- ◆ Accommodates full-size steam table pans (food pan sold separately)
- ◆ Use freestanding or with full-size chafers
- ◆ Adjustable controls keep contents at safe serving temp.
- ◆ Powerful, efficient 900W heating element heats up fast
- ◆ 120V~60Hz, 900W, 7.5A
- ◆ Dimensions: 22-5/8"L x 13-5/8"W x 7"H

ITEM	DESCRIPTION	UOM	CASE
EWP-2	900W, Full Size	Each	1

Not compatible with Winco chafers #101A, #101B, and #108A

ELECTRIC FULL SIZE WATER PAN

Electric alternative to chafing fuel



EWP-2



Holds a full-size steam table pan and fits most standard full-size chafers

STAINLESS STEEL SOUP WARMERS

Enhance the look of a serving table with these stainless steel chafin-style soup warmers.

- ◆ Includes cover, water pan and fuel can holder

ITEM	DESCRIPTION	UOM	CASE
211	11 Qt Warmer	Set	1
207	7 Qt Warmer	Set	1
211-WP	Water Pan for 211	Each	12
207-WP	Water Pan for 207	Each	12
INSC-11M	Cover For 11 Qt Inset	Each	6/36
INSC-7M	Cover For 7 Qt Inset	Each	6/48
INSH-11	Hinged Cover For 11 Qt Inset	Each	6/24
INSH-7	Hinged Cover For 7 Qt Inset	Each	6/24
C-F1	Fuel Holder with Cover	Each	12/48

SOUP WARMERS



207



Pieces included in soup warmer sets



211

winco® SPECTRUM™ DROP-IN INDUCTION COOKERS



EIDS-SERIES

Control panel mounts to front of counter where drop-in cooker is installed



Drop-in induction cooker mounted in counter

  EIDS-18
For U.S. only

  EIDS-18C
EIDS-34
For U.S. and Canada

 EIDS-34



DROP-IN INDUCTION COOKERS

Great for front-of-the-house display cooking, this induction range eliminates the need for open flames and helps reduce the amount of heat in the room for a safer, more comfortable cooking environment.

- ◆ Powder-coated steel body construction
- ◆ Compact drop-in-counter design that can be flush, recessed, or mounted with optional trim ring
- ◆ Easy to use digital control with ten (10) power wattage levels from warming to cooking for optimal cooking efficiency, control and speed
- ◆ Remote control panel provided with 36" (915mm) quick-connect cord
- ◆ High-impact and high-heat resistant 11-13/16" x 11-13/16" (299mm x 299mm) glass-ceramic cooking surface
- ◆ Accommodates pan sizes between 4-1/2" (114 mm) to 10-1/2" (267mm)
- ◆ Small-article and pan detection
- ◆ Timer up to 150 min (2-1/2 hours)
- ◆ Auto safety shut-off

ITEM	OVERALL DIMENSIONS L" X D" X H" (mm)	POWER	PLUG	SHIP WEIGHT
EIDS-18	12-5/8 x 13-7/16 x 3-7/8 (320 x 340 x 98)	120V~60Hz, 1800W, 15A	NEMA 5-15P	27.7 lbs (12.6 kgs)
EIDS-18C		120V~60Hz, 1800W, 15A	NEMA 5-20P	
EIDS-34		240V~60Hz, 3400W, 14A	NEMA 6-20P	

ITEM	DESCRIPTION	UOM	CASE
EIDS-18	US	Set	1/2
EIDS-18C	US and Canada	Set	1/2
EIDS-34	US and Canada	Set	1/2

TRIM RING FOR DROP-IN INDUCTION COOKERS

For a sleek look, install the drop-in induction cookers with this additional trim ring to protect the glass edges and hide the countertop cutout.

ITEM	DESCRIPTION	UOM	CASE
EIDS-TR	Stainless Steel Trim Ring	Each	1

ECONOMY INDUCTION COOKER

Low profile



ECONOMY COUNTERTOP INDUCTION COOKER

- ◆ Up to 1800 watts of continuous heat to cook everything from a low simmer to a rolling boil
- ◆ Easy-touch controls with adjustable power levels (1-10)
- ◆ Ceramic glass surface with small-article and pan detection, 4-3/4"-10-1/4" induction cookware
- ◆ Durable stainless steel and plastic body construction
- ◆ Timer up to 180 min (3 Hours)

OVERALL DIMENSIONS L" x D" x H" (mm)	POWER	PLUG	SHIP WEIGHT
11-3/4 x 15-3/4 x 2-3/4 (299 x 400 x 70)	120V~60Hz, 1800W, 15A	NEMA 1-15P	13.3 lbs (6 kgs)

ITEM	DESCRIPTION	UOM	CASE
EIC-400E	Induction Cooker	Each	1/4



Back view

  EIC-400E
For U.S. only

COUNTERTOP INDUCTION COOKERS

A mobile option for front-of-the-house display cooking, this induction range eliminates the need for open flames and helps reduce the amount of heat in the room for a safer, more comfortable cooking environment.

- ◆ Stainless steel body construction
- ◆ Compact, easy-to-clean, portable
- ◆ Easy to use digitally controlled wattage and temperature from warming to cooking for optimal cooking efficiency, control and speed
- ◆ High-impact and high-heat resistant 11-13/16" x 11-13/16" (299mm x 299mm) glass-ceramic cooking surface
- ◆ Accommodates pan sizes between 4-1/2" (114 mm) to 10-1/2" (267mm)
- ◆ Small-article and pan detection
- ◆ Timer up to 150 min (2-1/2 hours)
- ◆ Auto safety shut-off

ITEM	OVERALL DIMENSIONS L" X D" X H" (mm)	POWER	PLUG	SHIP WEIGHT
EICS-18	14- ³ / ₁₆ x 18- ¹ / ₈ x 5- ¹ / ₈ (360 x 460 x 129)	120V~60Hz, 1800W, 15A	NEMA 5-15P	37.5 lbs (17 kgs)
EICS-18C		120V~60Hz, 1800W, 15A	NEMA 5-20P	
EICS-34		240V~60Hz, 3400W, 14A	NEMA 6-20P	

ITEM	DESCRIPTION	UOM	CASE
EICS-18	US	Set	1/2
EICS-18C	US and Canada	Set	1/2
EICS-34	US and Canada	Set	1/2



Shown using Tri-Gen™ Induction Ready Sauté Pan (TGET-Series)

winco
SPECTRUM™
COUNTERTOP INDUCTION COOKERS

Heat Efficiency Comparison

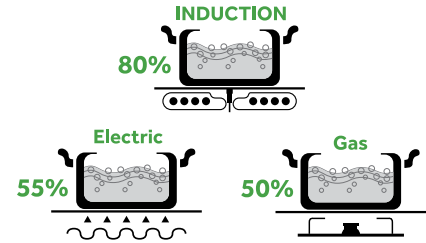

EICS-SERIES

Compatible with induction-ready cookware

- EICS-18 For U.S. only
- EICS-18C EICS-34 For U.S. and Canada
- EICS-34

STAINLESS STEEL DISPLAY PANS

- ◆ Tri-ply base for even heat distribution
- ◆ Induction compatible
- ◆ Riveted handles for durability

ITEM	DESCRIPTION	SIZE (DIA X H)	UOM	CASE
SSOP-12	12-1/2"	12-1/2" x 2-1/4"	Each	1/2

PREMIUM DISPLAY PANS



SSOP-12

VIRTUOSO™ COFFEE URNS & JUICE DISPENSER

Modern design, coordinates with Virtuoso chafers.

VIRTUOSO™ COFFEE URNS

- ◆ Extra-heavyweight mirror-finish stainless steel
- ◆ Available with gold-tone accents or all stainless steel
- ◆ Either 3 gallon (11.3L) or 5 gallon (18.9L) capacities



905A

905B

Coordinate with the matching Virtuoso chafers, #101 and #103-Series

ITEM	DESCRIPTION	UOM	CASE
905A	5 Gal (18.9L), Two-Tone	Set	1
905B	5 Gal (18.9L), Stainless Steel	Set	1
903A	3 Gal (11.3L), Two-Tone	Set	1
903B	3 Gal (11.3L), Stainless Steel	Set	1
FAUCET-CU	Stainless Steel Faucet	Each	10
FAUCET-JD	Plastic Faucet	Each	1



903A



903B



FAUCET-CU



FAUCET-JD



908



VIRTUOSO™ JUICE DISPENSER WITH ICE CORE

- ◆ Break-resistant, clear plastic container provides excellent product visibility
- ◆ Mirror finish stainless steel base, core and lid
- ◆ 11-1/2"L x 13-1/2"W x 21"H
- ◆ 6-1/2" high base

ITEM	DESCRIPTION	UOM	CASE
908	3 Gal (11.3L), Mirror S/S	Set	1



Chill with ice core

Cool & refreshing

DRIP TRAYS



Place beneath beverage dispenser faucets to catch and collect drips, minimizing mess.

- ◆ Removable grid for easy cleaning
- ◆ Dishwasher safe

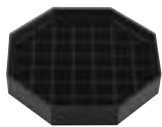

CR-1451B



DT-45



DT-60

BAR MAID® DRIP TRAYS

ITEM	DESCRIPTION	UOM	CASE
CR-1451B	4-1/2" Tray	Each	12/144
CR-1440	6" Tray	Each	12/72

DRIP TRAYS

ITEM	DESCRIPTION	UOM	CASE
DT-45	4-1/2" Tray, 4 pcs/pk	Pack	12/24
DT-60	6" Tray, 4 pcs/pk	Pack	12/24

NSF

BPA FREE

DT-SERIES

New Item

- ◆ Ice core allows chilling without watering down
- ◆ Break-resistant polycarbonate containers
- ◆ Removable container and drip tray for easy cleaning

COLD BEVERAGE DISPENSERS

PEDESTAL JUICE DISPENSERS WITH ICE CORE

- ◆ Mirror finish; available with either gold-tone accents or all stainless steel details
- ◆ Break-resistant, clear plastic container provides excellent product visibility
- ◆ 10-1/8"L x 13-3/4"W x 21-1/4"H

ITEM	DESCRIPTION	UOM	CASE
901	2.2 Gal (8.3L), Two-Tone	Set	1
902	2.2 Gal (8.3L), Stainless Steel	Set	1



902

901

ACCESSORIES FOR JUICE DISPENSERS

ITEM	DESCRIPTION	UOM	CASE
901-FN	Faucet for 901, 902	Each	12/48
901-P1	Container for 901, 902	Each	4



901-P1



901-FN

COLD BEVERAGE DISPENSER WITH ICE CORE AND HANDS-FREE FAUCET

- ◆ Break-resistant, clear plastic container provides excellent product visibility
- ◆ Brushed finish stainless steel base, core and lid
- ◆ Tight-fitting lid keeps contents free from contaminants
- ◆ 9-1/8"L x 10"W x 22"H
- ◆ Detachable 8" high base

ITEM	DESCRIPTION	UOM	CASE
904	2.25 Gal (8.5L), Brushed S/S	Set	1/4
904-F	Hands-Free Faucet	Each	30



With
HANDS-FREE
Faucet



904

Cool & refreshing, not watered down



904-F



Fill center tube with ice to chill drinks without watering them down

PUNCH BOWL



SPB-35

STAINLESS STEEL PUNCH BOWL WITH HANDLES

- ◆ Elegantly serve a variety of spiced, fruity, fizzy punches or mocktails out of this large jorum
- ◆ Mirror finish with wide footed base

ITEM	DESCRIPTION	UOM	CASE
SPB-35	3-1/2 Gal (13.25L)	Each	6



STANDING & HANGING SIGNS

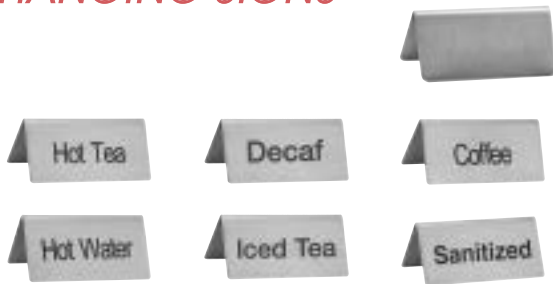

SGN-SERIES TENT SIGNS

STAINLESS STEEL STANDING TENT SIGNS

Compact size, ideal for tabletops.

- ◆ 3"L x 1-1/2"D x 1-1/4"H
- ◆ Highly visible bold lettering

ITEM	DESCRIPTION	UOM	CASE
SGN-100	Blank Sign	Each	12/120
SGN-101	Hot Tea	Each	12/120
SGN-102	Decaf	Each	12/120
SGN-103	Coffee	Each	12/120
SGN-104	Hot Water	Each	12/120
SGN-105	Iced Tea	Each	12/120
SGN-106	Sanitized	Each	12/120



SGN-SERIES HANGING SIGNS

STAINLESS STEEL HANGING SIGNS

- ◆ 3-1/2"L x 1-3/4"W sign with 12" long chain

ITEM	DESCRIPTION	UOM	CASE
SGN-202	Decaf	Each	12/120
SGN-203	Coffee	Each	12/120
SGN-204	Hot Water	Each	12/120
SGN-205	Iced Tea	Each	12/120

CLIPS & HOLDERS

MENU / TABLE SIGN CLIPS

ITEM	DESCRIPTION	SIZE	UOM	CASE
MH-1	Harp Clip, Heavy-Cast Base	1"L x 1"W x 1-1/2"H	Doz	10/60
MH-2	Ring-Type	2-1/2" x 2-1/3"	Doz	2/20
MH-2C	Clip	2-1/2" x 2-1/2"	Doz	1/40



MH-1



MH-2



MH-2C

- ◆ Durable and stable surface for displaying
- ◆ 18/8 stainless steel in a mirror-finish glossy ripple effect
- ◆ Showcase appetizers and desserts

DISPLAY TRAYS

DISPLAY TRAYS

ITEM	DESCRIPTION	SIZE	UOM	CASE
HPR-8	Round	8-7/8" Dia x 1-5/8"	Each	12



HPR-8

CHROME SERVING TRAYS

The classic gadroon edge and traditional engraving of these chrome-plated trays are perfect for tea and coffee service, as well as pastries, appetizers and desserts.

- ◆ Hand wash only

ITEM	DESCRIPTION	SIZE	UOM	CASE
CMT-1912	Rectangular with Handles	19-1/2" x 12-1/2"	Each	12/24
CMT-1217	Octagonal	17" x 12-1/2"	Each	12/24
CMT-1420	Octagonal	20" x 14"	Each	12/24
CMT-1812	Rectangular	18" x 12-1/2"	Each	12/24
CMT-2014	Rectangular	20" x 14"	Each	12/24
CMT-1014	Oval	14-3/4" x 10-1/2"	Each	12/24
CMT-1318	Oval	18-3/4" x 13"	Each	12/24
CMT-14	Round	14"	Each	12/24

CHROME SERVING TRAYS



CMT-1912



CMT-1420



CMT-14



CMT-1318



CMT-2014

**STAINLESS STEEL
BUFFET SERVICE**



BW-NS3 BW-SL2 BW-SS1 BW-BF BW-CF



BW-PS5 BW-WPS6 BW-DL BW-DK8 BW-DK9 BW-SP1 BW-SP2 BW-TN

STAINLESS STEEL HOLLOW HANDLE BUFFETWARE

Made of durable, one-piece stainless steel providing comfort and style.

ITEM	DESCRIPTION	LENGTH	UOM	CASE
BW-NS3	Notched Spoon	11-3/4"	Each	12/72
BW-SL2	Slotted Spoon	11-3/4"	Each	12/72
BW-SS1	Solid Spoon	11-3/4"	Each	12/72
BW-BF	Pot Fork, Two Tines	11"	Each	12/72
BW-CF	Cold Meat Fork	10"	Each	12/72
BW-PS5	Pie Server	11"	Each	12/72
BW-WPS6	Wide Pie Server	11-1/2"	Each	12/72
BW-DL	Deep Ladle	4 Oz	Each	12/72
BW-DK8	Carving Knife, Wave-Edge Blade	8"	Each	12/72
BW-DK9	Slicer/Wedding Cake Knife, Wave-Edge	9"	Each	12/72
BW-SP1	Spout Ladle	1 Oz	Each	12/72
BW-SP2	Spout Ladle	2 Oz	Each	12/72
BW-TN	Perforated Turner	14"	Each	12/72

STAINLESS STEEL SERVING SPOONS



SRS-2

SRS-8

ITEM	DESCRIPTION	LENGTH	UOM	CASE
SRS-2	Round Edge	8-5/8"	Doz	1/25
SRS-8	Flat Edge	8-1/4"	Doz	1/25

STAINLESS STEEL SPAGHETTI SERVERS



STS-9

STS-13

ITEM	DESCRIPTION	LENGTH	UOM	CASE
STS-9	Small	9"	Each	12/144
STS-13	Large	13"	Each	12/144

SHANGARILA 18/8 STAINLESS STEEL SERVING PIECES

◆ Extra-heavyweight, mirror-finish

ITEM	DESCRIPTION	LENGTH	UOM	CASE
0030-21	Large Bowl Serving Spoon	9"	Doz	1/10
0030-22	Cold Meat Fork	8-1/2"	Doz	1/10
0030-23	Solid Spoon	11-1/2"	Doz	1/10
0030-24	Banquet Slotted Spoon	11-1/2"	Doz	1/10
0030-25	Banquet Fork	12"	Doz	1/10

Coordinate with Shangarila flatware, #0030-Series

STAINLESS STEEL BUFFET SERVICE



ELEGANCE STAINLESS STEEL SERVING PIECES

◆ Heavyweight, mirror-finish

ITEM	DESCRIPTION	LENGTH	UOM	CASE
LE-1	Gravy & Soup Ladle, 1 Oz	7"	Doz	1/36
LE-2	Gravy & Soup Ladle, 2 Oz	9"	Each	12/120
LE-4	Gravy & Soup Ladle, 4 Oz	13"	Each	12/120
LE-11	Solid Spoon	11"	Each	12/120
LE-13	Solid Spoon	13"	Each	12/120
LE-20	Fork	13"	Each	12/120

Coordinate with Elegance flatware, #0024 and #0004-Series



18/8 STAINLESS STEEL SERVING TONGS

- ◆ Heavyweight, satin-finish
- ◆ Dishwasher safe

ITEM	DESCRIPTION	SIZE	UOM	CASE
STH-8	Short	8-1/2"	Each	12/72
STH-10	Medium	10-1/2"	Each	12/72
STH-13	Long	13-1/2"	Each	12/72



Turn the page for more varieties of tongs.

STAINLESS STEEL SPAGHETTI TONGS

ITEM	DESCRIPTION	SIZE	UOM	CASE
ST-8	Mirror Finish	8"	Each	12/240



**STAINLESS STEEL
BUFFET SERVICE**



STAINLESS STEEL SALAD TONGS

ITEM	DESCRIPTION	SIZE	UOM	CASE
PTOS-8	Oval Salad Tong, Satin Finish	7-3/4"	Each	12/96
ST-2	Double Spoon, Mirror Finish	10"	Each	6/60
ST-10	Fork and Spoon, Satin Finish	10"	Each	6/60
ST-10S	Slotted and Solid Spatula, Mirror Finish	10"	Each	12/96
ST-105SF	Spatula and Fork, Mirror Finish	10-1/2"	Each	12/96

STAINLESS STEEL PASTRY TONGS

ITEM	DESCRIPTION	SIZE	UOM	CASE
PT-8	Solid with Short Handle	7-1/2"	Each	12/120
PT-875	Solid with Long Handle	8-3/4"	Each	12/144
PT-10P	Perforated Scissor Style	10-1/2"	Each	12/96



STAINLESS STEEL ICE TONGS

ITEM	DESCRIPTION	SIZE	UOM	CASE
ICT-7	Five Prong, Textured	7"	Each	12/144
IT-7	Three Prong, Satin Finish	7"	Each	12/120



STAINLESS STEEL INSULATED HANDLE POM TONGS

ITEM	DESCRIPTION	SIZE	UOM	CASE
PTPH-6	Black PVC Handle	6-1/2"	Each	12/48
PTPH-9	Black PVC Handle	9"	Each	12/48
PTPH-12	Black PVC Handle	12"	Each	12/48

STAINLESS STEEL POM TONGS

ITEM	DESCRIPTION	SIZE	UOM	CASE
PT-6	Satin Finish	6"	Doz	4/24
PT-9	Satin Finish	9"	Doz	4/24

Save money - the edges of CURV™ utensils get into tight corners and eliminate waste.

- ◆ No dripping with contoured pouring spouts
- ◆ Molded-in stopper on spoon handle prevents slipping into pan/pot
- ◆ Textured exterior finish provides a secure grip
- ◆ Easy-clean smooth, high-gloss interior finish

POLYCARBONATE SERVING UTENSILS



CURV™ ONE-PIECE DUAL SPOUT LADLES

ITEM	DESCRIPTION	SIZE	UOM	CASE
CVLD-8C	Clear 3/4 oz	8-1/2"	Each	12/144
CVLD-8K	Black 3/4 oz	8-1/2"	Each	12/144
CVLD-8R	Red 3/4 oz	8-1/2"	Each	12/144
CVLD-13C	Clear 1 oz	13"	Each	12/144
CVLD-13K	Black 1 oz	13"	Each	12/144
CVLD-13R	Red 1 oz	13"	Each	12/144

CURV™ DUAL SPOUT SERVING SPOONS

- ◆ 1-1/2 oz capacity

ITEM	DESCRIPTION	SIZE	UOM	CASE
CVSS-13C	Clear Solid	13"	Each	12/144
CVSS-13K	Black Solid	13"	Each	12/144
CVSS-13R	Red Solid	13"	Each	12/144
CVSS-15C	Clear Solid	15"	Each	12/144
CVSS-15K	Black Solid	15"	Each	12/144
CVSS-15R	Red Solid	15"	Each	12/144
CVPS-13C	Clear Perforated	13"	Each	12/144
CVPS-13K	Black Perforated	13"	Each	12/144
CVPS-13R	Red Perforated	13"	Each	12/144
CVPS-15C	Clear Perforated	15"	Each	12/144
CVPS-15R	Red Perforated	15"	Each	12/144



CURV™ TAPERED BUFFET SPOONS

- ◆ 3/4 oz capacity

ITEM	DESCRIPTION	SIZE	UOM	CASE
CVBS-10C	Clear	10"	Each	12/144
CVBS-10K	Black	10"	Each	12/144
CVBS-10R	Red	10"	Each	12/144



CURV™ SERVING TONGS

ITEM	DESCRIPTION	SIZE	UOM	CASE
CVST-6C	Clear	6"	Each	12/144
CVST-6K	Black	6"	Each	12/144
CVST-6R	Red	6"	Each	12/144
CVST-9C	Clear	9"	Each	12/144
CVST-9K	Black	9"	Each	12/144
CVST-9R	Red	9"	Each	12/144
CVST-12C	Clear	12"	Each	12/144
CVST-12K	Black	12"	Each	12/144
CVST-12R	Red	12"	Each	12/144



FLAT TONGS

- ◆ Textured grip

ITEM	DESCRIPTION	SIZE	UOM	CASE
PUTF-6B	Beige	6"	Each	12/432
PUTF-6C	Clear	6"	Each	12/432
PUTF-6K	Black	6"	Each	12/432

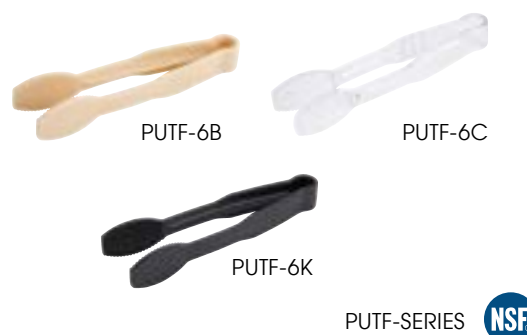



SINGLE-SERVE MINI CAST IRON COOKWARE

FIREIRON™ MINI CAST IRON COOKWARE

Artfully present single-serve portions in mini enameled cast iron cookware.

- ◆ Skillets (CAST-3 & CAST-5) include an ergonomic thumbrest for comfortable grip
- ◆ Lip under dual handles for easy handling and secure grip
- ◆ Use on multiple cooking surfaces, including induction

ITEM	DESCRIPTION	CAPACITY	UOM	CASE
CAST-3	3-1/2" Dia	3 Oz	Each	6
CAST-5	4-7/8" Dia	7 Oz	Each	6
CASM-5R	5-1/8" Dia	12 Oz	Each	6
CASM-6R	6-3/8" Dia	14 Oz	Each	6
CASM-6O	6-1/2" x 4-1/4"	9 Oz	Each	6
CASM-7O	7-3/8" x 5-3/8"	16 Oz	Each	6
CASM-4S	4-7/8" Square	10 Oz	Each	6
CASM-5RT	5-7/8" x 4-1/8"	10 Oz	Each	6
CASM-7RT	7" x 4-3/4"	14 Oz	Each	6



CAST-3
3 OZ



CAST-5
7 OZ



CASM-5R
12 OZ



CASM-6R
14 OZ



CASM-6O
9 OZ



CASM-7O
16 OZ



CASM-4S
10 OZ



CASM-5RT
10 OZ



CASM-7RT
14 OZ



Specially designed lip under the handles for a secure grip



Refer to Professional Cookware for full-size cast iron skillets



CAST-SERIES & CASM-SERIES

FIREIRON™ MINI CAST IRON WOOD UNDERLINERS

- ◆ Dual contoured handles for secure grip to safely transport hot skillets
- ◆ Protect table/countertop surfaces from heat damage
- ◆ Hand wash only

ITEM	DESCRIPTION	SHAPE	UOM	CASE
CASM-4SUL	Fits CASM-4S	Square	Each	12/48
CASM-5TUL	Fits CASM-5RT	Rectangular	Each	12/48
CASM-7TUL	Fits CASM-7RT	Rectangular	Each	12/48
CASM-6OUL	Fits CASM-6O	Oval	Each	12/48
CASM-7OUL	Fits CASM-7O	Oval	Each	12/48
CASM-6RUL	Fits CASM-6R	Round	Each	12/48
CAST-5UL	Fits CASM-5R & CAST-5	Round	Each	12/48
CAST-6UL	Fits CAST-6	Round	Each	12/48
CAST-8UL	Fits CAST-8	Round	Each	12/48



CAST-5R with CAST-5UL



CAST-4S with CASM-4SUL

MINI CAST IRON WOOD UNDERLINERS



CASM-5TUL



CASM-4SUL



CASM-7OUL



CASM-6OUL



CAST-8UL



CAST-5UL

- ◆ Tri-ply construction with either stainless steel or copper exterior, all induction ready
- ◆ Aluminum core provides efficient heat distribution
- ◆ 18/8 stainless steel cooking surface
- ◆ Hand wash copper cookware to maintain optimal appearance

SINGLE-SERVE MINI COOKWARE



TRI-PLY MINI COOKWARE WITH COPPER EXTERIOR

ITEM	DESCRIPTION	CAPACITY	UOM	CASE
DCCR-3C	3.75" Casserole	15 Oz	Each	1/30
DCFP-4C	4" Fry Pan	5 Oz	Each	1/30
DCSC-3C	3" Saucier	5 Oz	Each	1/30
DCSP-3C	3.5" Sauce Pan	11 Oz	Each	1/30



DCCR-3C

DCCR-3S



DCFP-4S

DCFP-4C



DCSC-3S

DCSC-3C



DCSP-3S

DCSP-3C

TRI-PLY MINI COOKWARE WITH STAINLESS STEEL EXTERIOR

ITEM	DESCRIPTION	CAPACITY	UOM	CASE
DCCR-3S	3.75" Casserole	15 Oz	Each	1/30
DCFP-4S	4" Fry Pan	5 Oz	Each	1/30
DCSC-3S	3" Saucier	5 Oz	Each	1/30
DCSP-3S	3.5" Sauce Pan	11 Oz	Each	1/30

TRI-PLY MINI COOKWARE LIDS

ITEM	DESCRIPTION	UOM	CASE
DCL-35	Lid for 3.5" DCSP, Sauce Pan	Each	1/50
DCL-375	Lid for 3.75" DCCR, Casserole	Each	1/50



DCCR-3S & DCL-375

MINI COOKWARE



DCWE-105S



STAINLESS STEEL MINI CASSEROLES

ITEM	DESCRIPTION	CAPACITY	UOM	CASE
DCWE-104S	4-1/4"Dia x 2-3/8"H	17 Oz	Each	12/36
DCWE-105S	4-3/4"Dia x 3"H	28 Oz	Each	12/36



DCWC-101S



STAINLESS STEEL MINI FRY PANS

ITEM	DESCRIPTION	CAPACITY	UOM	CASE
DCWC-101S	4"Dia x 1-1/8"H	7 Oz	Each	12/96
DCWC-102S	4-1/2"Dia x 1-3/8"H	10 Oz	Each	12/72
DCWC-103S	5"Dia x 1-1/8"H	12 Oz	Each	12/48



DCWC-201C



COPPER-PLATED MINI FRY PAN

ITEM	DESCRIPTION	CAPACITY	UOM	CASE
DCWC-201C	5-1/2"Dia x 1-3/8"H	11 Oz	Each	12/48



DCWB-101S



STAINLESS STEEL MINI TAPERED SAUCE PAN

ITEM	DESCRIPTION	CAPACITY	UOM	CASE
DCWB-101S	2-3/4"Dia x 1-3/4"H	4 Oz	Each	12/72



DCWA-101S



STAINLESS STEEL MINI SAUCE PANS

ITEM	DESCRIPTION	CAPACITY	UOM	CASE
DCWA-101S	2"Dia x 1-3/16"H	2 Oz	Each	12/120
DCWA-102S	2-3/4"Dia x 1-3/4"H	5 Oz	Each	12/120
DCWA-103S	3-1/8"Dia x 1-3/4"H	7 Oz	Each	12/96
DCWA-104S	3-1/2"Dia x 2"H	10 Oz	Each	12/48
DCWA-105S	4-3/8"Dia x 2-3/8"H	18 Oz	Each	12/48



DCWA-201C



COPPER-PLATED MINI SAUCE PANS

ITEM	DESCRIPTION	CAPACITY	UOM	CASE
DCWA-201C	2"Dia x 1-3/16"H	2 Oz	Each	12/120
DCWA-202C	2-3/4"Dia x 1-3/4"H	5 Oz	Each	12/120
DCWA-203C	3-1/8"Dia x 1-3/4"H	7 Oz	Each	12/96
DCWA-204C	3-1/2"Dia x 2"H	10 Oz	Each	12/48
DCWA-205C	4-3/8"Dia x 2-3/8"H	18 Oz	Each	12/48



DCWD-101S



STAINLESS STEEL MINI WOKS

ITEM	DESCRIPTION	CAPACITY	UOM	CASE
DCWD-101S	3-3/8"Dia x 1"H	3 Oz	Each	12/96
DCWD-102S	4"Dia x 1-3/16"H	5 Oz	Each	12/96

STAINLESS STEEL MINI COLANDERS

ITEM	DESCRIPTION	CAPACITY	UOM	CASE
DDSC-101S	3-3/4"Dia	2 Oz	Each	12/120
DDSC-102S	4"Dia	4 Oz	Each	12/120
DDSC-103S	5-1/8"Dia	9 Oz	Each	12/72

MINI COLANDERS



DDSC-101S

STAINLESS STEEL MINI ROASTING PANS

ITEM	DESCRIPTION	CAPACITY	UOM	CASE
DDSB-101S	4-1/2" Sq	13 Oz	Each	12/72

MINI ROASTING PANS



DDSB-101S



DDSB-203C

COPPER-PLATED MINI ROASTING PANS

ITEM	DESCRIPTION	CAPACITY	UOM	CASE
DDSB-201C	4-1/2" Sq	13 Oz	Each	12/72
DDSB-202C	5-3/16" Sq	24 Oz	Each	12/48
DDSB-203C	5"L x 3-3/8"W	11 Oz	Each	12/72
DDSB-204C	5-3/4"L x 3-3/4"W	16 Oz	Each	12/72

STAINLESS STEEL KADY BOWLS

Elegantly serve saucy dishes in these versatile, attractive mirror-finish kadai bowls.

- ◆ Sturdy welded-on, tall handles to easily transport hot dishes
- ◆ Great for serving, displays, and more

ITEM	DESCRIPTION	CAPACITY	UOM	CASE
KDB-5	5"Dia	20 Oz	Each	6/96
KDB-6	6"Dia	28 Oz	Each	6/72
KDB-7	7"Dia	40 Oz	Each	6/48

KADY BOWLS



KDB-7

CARBON STEEL COOK & SERVEWARE

Spanish-made, blini pans are ideal for adding a rustic look to fresh-cooked eggs or displaying individual Mediterranean dishes.

- ◆ Hand wash, dry thoroughly and store in dry area
- ◆ Made in Spain
- ◆ Non-stick for easy release (CSPP-4E)

ITEM	DESCRIPTION	UOM	CASE
CSPP-4	4-3/4", Polished	Each	40
CSPP-4E	4-3/4", Non-Stick	Each	40

MINI COOKWARE



4-3/4" diameter individual serving size



CSPP-4



CSPP-4E



FRY CUPS



SFC-35H



SFC-35



STAINLESS STEEL FRY CUPS

Perfect for serving fries, calamari, onion rings and other small-portion finger foods!

- ◆ Satin-finish
- ◆ 3-1/4" diameter x 3-1/2" high

ITEM	DESCRIPTION	UOM	CASE
SFC-35	Smooth Exterior	Each	12/120
SFC-35H	Hammered Exterior	Each	12/120



WBKH-5



BLACK WIRE CONE FRY SERVER

- ◆ Each side arm holds a 2oz ramekin

ITEM	DESCRIPTION	UOM	CASE
WBKH-5	Center Cone, 2 Condiment Cup Holders	Each	12

MINI SERVING BASKETS



FBM-544T



FBM-554S



FBM-32R



1 1/8" STAINLESS STEEL MINI SERVING BASKETS

Single-serve solution for side dishes or appetizers.

- ◆ Dishwasher safe

ITEM	DESCRIPTION	UOM	CASE
FBM-32R	Round, 3-3/4"Dia x 2-7/8"H	Each	12/72
FBM-443S	Square, 4"L x 4"W x 3"H	Each	12/72
FBM-554S	Square, 5"L x 5"W x 3"H	Each	12/72
FBM-433T	Rectangular, 4"L x 3"W x 3"H	Each	12/72
FBM-544T	Rectangular, 5"L x 4"W x 4"H	Each	12/72

TACO SERVICE



PTS-4



TCHS-23MN



4-SLOT TACO SERVER

- ◆ 2 pieces per pack

ITEM	DESCRIPTION	UOM	CASE
PTS-4	8"L x 5"W x 2-1/2"H	Set	1/16



STAINLESS STEEL MINI TACO HOLDERS

- ◆ Brushed finish; 2"W x 1"H

ITEM	DESCRIPTION	UOM	CASE
TCHS-12MN	1-2 Slots, 2-3/8"L	Each	12/96
TCHS-23MN	2-3 Slots, 3-1/2"L	Each	12/72



STAINLESS STEEL TACO HOLDERS

- ◆ Also useful for dressing hot dogs
- ◆ Can flip over to accommodate different quantities
- ◆ Brushed finish; 4"W x 2"H

ITEM	DESCRIPTION	UOM	CASE
TCHS-12	1-2 Slots, 5-5/8"L	Each	12/96
TCHS-23	2-3 Slots, 8-3/8"L	Each	12/72
TCHS-34	3-4 Slots, 11-3/8"L	Each	12/48
TCHS-45	4-5 Slots, 14"L	Each	12/36



TCHS-12



TCHS-34



TCHS-23



TCHS-45

COPPER-PLATED MOSCOW MULE MUGS

- ◆ Traditional mug for serving the Moscow Mule drink for optimal taste, temperature, and presentation
- ◆ Maintains a cool temperature for cold, frosty drinks
- ◆ Wide handle for minimal hand-to-mug contact
- ◆ Corrosion resistant copper-plating, lead-free brass handles

ITEM	DESCRIPTION	CAPACITY	UOM	CASE
CMM-20	Smooth	20 Oz	Each	36
CMM-20H	Hammered	20 Oz	Each	36



MOSCOW MULE MUGS



CMM-20



CMM-20H

STAINLESS STEEL MINT JULEP CUPS

- ◆ Traditional cup for crafting the iconic Mint Julep in keeps drinks icy cold while sipping

ITEM	DESCRIPTION	CAPACITY	UOM	CASE
DDSE-101S	3"Dia x 4-3/8"H	11 Oz	Each	12/72
DDSE-102S	3-3/8"Dia x 4-3/4"H	14 Oz	Each	12/72

MINT JULEP CUPS



DDSE-102S



DDSE-101S

STAINLESS STEEL MINI MILK CANS

Attractive and functional, mini milk cans elevate individual servings of sauce, dressing or creamer.

ITEM	DESCRIPTION	CAPACITY	UOM	CASE
DDSD-101S	2"Dia x 2"H	3 Oz	Each	12/144
DDSD-102S	2"Dia x 3-1/8"H	5 Oz	Each	12/72
DDSD-103S	3-1/8"Dia x 4"H	14 Oz	Each	12/36
DDSD-104S	3-1/8"Dia x 5"H	20 Oz	Each	12/36

MINI MILK CANS & PAILS



DDSD-104S DDSD-103S DDSD-102S DDSD-101S

STAINLESS STEEL HAMMERED MINI SERVING PAILS

ITEM	DESCRIPTION	CAPACITY	UOM	CASE
DDSA-101S	3"Dia x 3-1/8"H	5 Oz	Each	12/72
DDSA-102S	3-1/2"Dia x 3-5/8"H	10 Oz	Each	12/72



DDSA-101S



DDSA-102S

STAINLESS STEEL SMOOTH MINI SERVING PAILS

ITEM	DESCRIPTION	CAPACITY	UOM	CASE
DDSA-105S	3-1/2"Dia x 3-5/8"H	10 Oz	Each	12/72
DDSA-106S	3-3/4"Dia x 3-3/4"H	12 Oz	Each	12/72
DDSA-107S	5"Dia x 5"H	28 Oz	Each	12/48



DDSA-107S



DDSA-105S

SERVING TRAYS



DDSH-101S



STAINLESS STEEL MINI SERVING PLATTERS

ITEM	DESCRIPTION	UOM	CASE
DDSH-101S	6-5/8"L x 4-1/4"W	Each	12/72



DDSI-101S



DDSI-102S



STAINLESS STEEL LONG SERVING TRAYS

ITEM	DESCRIPTION	UOM	CASE
DDSI-101S	14-1/8"L x 3-1/2"W	Each	12/48
DDSI-102S	14-1/8"L x 7-1/2"W	Each	12/24

WOODEN FRENCH BREAD BOARD



BIRCH WOOD FRENCH BREAD BOARD

◆ Hand wash only, do not soak or submerge

ITEM	DESCRIPTION	UOM	CASE
WCB-225	22-1/2"L x 5-1/2"W x 3/4"H	Each	12



WCB-225



SERVING BOARDS



ACACIA WOOD & MARBLE SERVING BOARDS

◆ Hand wash only, do not soak or submerge

ITEM	DESCRIPTION	UOM	CASE
SBMW-117	11-1/8"L Overall	Each	6
SBMW-156	15-1/2"L Overall	Each	6
SBMW-157	14-3/4"L Overall	Each	6

SBMW-117
8-7/8" X 7-1/4",
2-1/4" HANDLE



SBMW-156
11-1/4" X 6",
4-1/4" HANDLE



SBMW-157
10-1/2" X 7-1/4",
4-1/4" HANDLE



MAESTRO PEPPER MILLS

- ◆ Premium wood construction
- ◆ Durable carbon steel grinder for clean, sharp cuts
- ◆ Long-lasting internal stainless steel mechanisms

ITEM	DESCRIPTION	UOM	CASE
WPM-6CD	6"H Espresso Pepper Mill	Each	1/48
WPM-8CD	8"H Espresso Pepper Mill	Each	1/36
WPM-10CD	10"H Espresso Pepper Mill	Each	1/24
WPM-12CD	12"H Espresso Pepper Mill	Each	1/24



Tighten or loosen knob on top to adjust for fine or coarse grind



Easily disassemble for refilling

SALT & PEPPER MILLS

Maestro



WPM-6CD WPM-8CD WPM-10CD WPM-12CD



WPM-6K WPM-8K

MAESTRO REPLACEMENT KNOBS

ITEM	DESCRIPTION	UOM	CASE
WPM-6K	Knob for 6" Pepper Mills	Each	1/48
WPM-8K	Knob for 8" Pepper Mills	Each	1/48

WOODEN PEPPER MILLS

- ◆ Rubberwood with zinc alloy grinder
- ◆ Rich russet brown tone
- ◆ Easily disassemble for refilling

ITEM	DESCRIPTION	UOM	CASE
WPM-08	8"H Brown Pepper Mill	Each	1/36
WPM-10	10"H Brown Pepper Mill	Each	1/24
WPM-12	12"H Brown Pepper Mill	Each	1/24
WPM-18	18"H Brown Pepper Mill	Each	1/12

Stylish pepper / spice service



WPM-08 WPM-10 WPM-12 WPM-18

BLACK WOODEN SALT & PEPPER MILL SETS

- ◆ Rubberwood black matte finish
- ◆ Easily disassemble for refilling
- ◆ 2-1/4" Dia x 6" High

ITEM	DESCRIPTION	UOM	CASE
SP-612	Black Salt & Pepper, 2-Pcs/Set	Set	1/24
SP-624	Black Pepper Mills, 2-Pcs/Set	Set	1/24



SP-612 SALT & PEPPER

SP-624 2 PEPPERMILLS

ACRYLIC SALT / PEPPER MILL

- ◆ Clear view of contents to manage inventory
- ◆ Easily disassemble for refilling
- ◆ Stands 6" tall

ITEM	DESCRIPTION	UOM	CASE
WPMP-6	Clear Salt or Pepper Mill	Each	1/72



WPMP-6

PLATTER SERVERS



ITEM	DESCRIPTION	UOM	CASE
CASG-9R	Griddle, 9-1/4" Dia	Each	6
CASG-9RUL	Wood Underliner for CASG-9R	Each	6
CASG-100	Griddle, 10" x 7-1/4"	Each	6
CASG-100UL	Wood Underliner for CASG-100	Each	6
CASG-130	Griddle, 13"	Each	3
CASG-130UL	Wood Underliner for CASG-130	Each	3



CAST IRON FAJITA / STEAK SERVERS

- ◆ Wood underliner resists splitting, chipping or cracking
- ◆ Cast iron servers are oven safe

ITEM	DESCRIPTION	UOM	CASE
FS-2	Fajita Server (5-3/16"L Built-in Handle) & Wood Underliner, 2-Pc Set	Set	1/12
FS-2-UL	Replacement Wood Underliner for FS-2	Each	12
ISP-3	Steak Platter with 5-1/4"L Gripper Handle & Wood Underliner, 3-Pc Set	Set	1/12
ISP-3-UL	Replacement Wood Underliner for ISP-3	Each	12

APL-11
APL-11UL



ALUMINUM SIZZLING PLATTERS

- ◆ Platters are oven safe; wood underliner resists cracking
- ◆ Platters and underliners sold separately

ITEM	DESCRIPTION	UOM	CASE
APL-10	10" Platter	Each	12/48
APL-10UL	Wood Underliner for APL-10	Each	12
APL-11	11" Platter	Each	12/48
APL-11UL	Wood Underliner for APL-11	Each	12
APL-12	12" Platter	Each	12/36
APL-12UL	Wood Underliner for APL-12	Each	12

SIZ-11ST

SIZ-11BST



STAINLESS STEEL SIZZLING PLATTERS

- ◆ Platters are oven safe
- ◆ Platters and underliners sold separately, and as sets

ITEM	DESCRIPTION	UOM	CASE
SIZ-11ST	11" Platter & Underliner Set	Set	12
SIZ-11	11" Oval Platter, S/S	Each	12/60
SWU-11	Underliner for SIZ-11	Each	12/36
SIZ-11BST	11" x 7" Platter & Underliner Set	Set	12
SIZ-11B	11" x 7" Rectangular Platter, S/S	Each	12/60
SWU-11B	Underliner for SIZ-11B	Each	12/36

OPL-14



STAINLESS STEEL OVAL PLATTERS

ITEM	DESCRIPTION	UOM	CASE
OPL-12	12" x 8-5/8"	Each	10/60
OPL-14	14" x 8-3/4"	Each	10/60
OPL-16	16" x 10-1/4"	Each	10/40
OPL-18	18" x 11-1/2"	Each	10/30
OPL-20	20" x 13-3/4"	Each	10/20
OPL-22	21-3/4" x 14-1/2"	Each	12

AU GRATIN DISHES



ADO-12

STAINLESS STEEL AU GRATIN DISHES

ITEM	DESCRIPTION	UOM	CASE
ADO-8	8 Oz	Each	12/120
ADO-12	12 Oz	Each	12/144
ADO-15	15 Oz	Each	12/120
ADO-20	20 Oz	Each	12/72

TORTILLA PRESSES

- ◆ Traditional press with excellent leverage
- ◆ Integrated handle allows for easy open and removal of corn/flour tortillas
- ◆ Great for making burritos, enchiladas and quesadillas

ITEM	DESCRIPTION	WEIGHT	UOM	CASE
TPC-8A	8"Dia, Aluminum, Non-Stick	1.52Lbs	Each	6/12
TPC-8C	8"Dia, Cast Iron	7.94Lbs	Each	1/4



TORTILLA SERVICE



TORTILLA WARMERS

- ◆ Lid features an easy-grip recessed handle and interlocks with base to seal in heat
- ◆ Stackable to transport several at once, or compact organized storage until ready to use

ITEM	DESCRIPTION	CAPACITY	UOM	CASE
PTW-7K	7-1/2" Dia x 1-7/8"H	8 Tortillas	Each	12
PTW-8	8-1/2"Dia x 2-5/8"H	16 Tortillas	Each	12



Enhance South-of-the-Border dishes.

SALSA & DIP SERVICE

MOLCAJETE SALSA BOWLS

- ◆ Break-resistant polypropylene
- ◆ Dishwasher safe

ITEM	DESCRIPTION	UOM	CASE
PMSB-4	4 Oz, 4-Pcs/Pk	Pack	24
PMSB-10	10 Oz, 4-Pcs/Pk	Pack	12
PMSB-56	56 Oz	Each	1/16



PMSB-SERIES

NSF

BPA FREE

MOLCAJETE SALSA PLATE

ITEM	DESCRIPTION	UOM	CASE
PMP-12	12 Oz, 2-Pcs/Pk	Set	1/16



CONDIMENT HOLDERS



BLACK WIRE CADDIES

ITEM	DESCRIPTION	UOM	CASE
WH-3K	Rectangle, Fits 6 Oz Cruets	Each	12/48
WBKH-6SB	Flat Back, 8-1/4" x 6 1/4" x 9"H	Each	12
WBKH-6R	Round, 6-1/4"Dia x 9"H	Each	24
WBKH-7R	Round, 7-1/2"Dia x 9"H	Each	12



WH-3K
Use caddy with G-104 cruets



WBKH-6SB



WBKH-6R

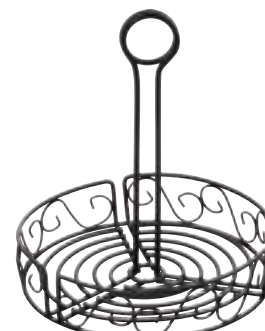

WBKH-7R

CHROME-PLATED WIRE HOLDERS



ITEM	DESCRIPTION	UOM	CASE
G-104S	Two 6 Oz Square Bottle Set w/Lids & Chrome-Plated Rack	Set	12
WH-1	Salt/Pepper Shakers & Sugar Packet Holder Rack (No Retail Pkg)	Each	12/48
WH-3	Chrome-Plated Rack Holds 6 Oz Cruets (No Retail Pkg)	Each	12/48
WH-4	3-Ring Condiment Jar Rack	Each	12/48
WH-5	Rack Holds Two 6 Oz Sq Cruets	Each	12/72
WH-7	Salt/Pepper Shakers & Sugar Packets Rack	Each	12/72
WH-9	4-Ring Condiment Jar Rack	Each	12/48



WH-1
Use holder with PPH-Series packet holders, and G-110 / G-111 shakers



WH-4
Use holder with CJ-Series condiment jars



WH-9
Use holder with CJ-Series condiment jars



G-104S



WH-3
Use rack with G-104 cruets



WH-5
Use rack with G-104 cruets



WH-7
Use rack with G-109 shakers

OIL & VINEGAR CRUETS



ITEM	DESCRIPTION	UOM	CASE
GOB-8S	2 Square 8 Oz Oil Bottles w/Lid & Chrome-Plated Rack	Set	12
GOB-16S	2 Square 16 Oz Oil Bottles w/Lid & Chrome-Plated Rack	Set	12
GOB-8	Square 8 Oz Oil Bottle w/Lid	Each	24
GOB-16	Square 16 Oz Oil Bottle w/Lid	Each	12
WH-8	Chrome Plated Rack, Fits GOB-8	Each	48



GOB-16S



GOB-8



GOB-16

GLASS SHAKERS



G-117

G-116

G-115

G-104

G-103

G-102

G-111

G-110

G-118

G-109

G-106

G-105

G-101

G-100

G-108

G-107

DESCRIPTION	SIZE	UOM	WHOLESALE BOX PACKAGING		REPLACEMENT TOPS FOR SHAKERS				
			ITEM	CASE	ITEM	DESCRIPTION	CASE		
Square Shakers, S/S Tops	1/2 Oz	Doz	G-100	1/48	G-100C	For G-100 / G-110	24/144		
Square Shakers, Brass Tops	1/2 Oz	Doz	G-101	1/48	G-101C	For G-101 / G-111	24/144		
Sugar Pourers, Flap Tops	12 Oz	Doz	G-102	1/4	G-102C	For G-102	4/48		
Cheese/Spice Shakers, Perf Tops	12 Oz	Doz	G-103	1/4	G-103C	For G-103	4/48		
Oil/Vinegar Cruets	6 Oz	Doz	G-104	1/6	G-104C	For G-104	18/108		
Paneled Shakers, Mushroom Tops	1 Oz	Doz	G-105	1/10	G-105C	For G-105	24/120		
Paneled Shakers, Mushroom Tops	2 Oz	Doz	G-106	1/10	G-106C	For G-106	24/120		
Cheese Shakers, Perf Tops	6 Oz	Doz	G-107	1/5	G-107C	For G-107	5/90		
Cheese Shakers, Slotted Tops	6 Oz	Doz	G-108	1/5	G-108C	For G-108	5/90		
Square Shakers, S/S Mushroom Tops	2 Oz	Doz	G-109	1/12	G-109C	For G-109	12/96		
Tower Shakers, S/S Tops	1 Oz	Doz	G-110	1/12					
Tower Shakers, Brass Tops	1 Oz	Doz	G-111	1/12					
Paneled Shakers, Mushroom Tops	3 Oz	Doz	G-117	1/12					
Classic Shakers, S/S Flat Tops	2 Oz	Doz	G-118	1/12					
Syrup Dispensers	6 Oz	Doz	G-115	1/6					
Syrup Dispensers	14 Oz	Doz	G-116	1/4					

G-104C

G-109C

G-108C

G-107C

G-106C

G-105C

SALT & PEPPER REFILLER JUGS

◆ Spring loaded spout allows for quick refills

ITEM	DESCRIPTION	UOM	CASE
PR-05P	1/2 Gal Pepper Refiller	Each	24
PR-05S	1/2 Gal Salt Refiller	Each	24

SALT & PEPPER REFILLERS



PR-05S

PR-05P

CONDIMENT DISPENSER



PKTS-2D

BPA FREE

PKTS-SERIES

CONDIMENT DISPENSER

- ◆ Durable 18/8 stainless steel, heavy duty pump
- ◆ Two (2) 3-1/2 Qt plastic fountain jars included (7 Qt total)
- ◆ Each pump dispenses between 1 oz and 1-1/4 oz portions, depending on thickness of condiments
- ◆ Overall dimensions: 11"L x 8-3/4"W x 16"H (with pump)
- ◆ Assembly required

ITEM	DESCRIPTION	UOM	CASE
PKTS-2D	Condiment Dispenser with 2 Standard Pumps	Set	1
PKTS-PT01	Individual Pump with Lid	Each	20
PKTS-PT02	Replacement Plastic Fountain Jar	Each	6
PKTS-PT03	Stainless Steel Casing	Each	1

SAUCE & DESSERT CUPS



RFM-SERIES



Fluted Ramekins



RP-SERIES



Plain Ramekins



BLACK

WHITE

BONE

NSF

BPA FREE

MELAMINE RAMEKINS

MELAMINE RAMEKINS

- ◆ Fluted or plain

ITEM	DESCRIPTION	CAPACITY	COLOR	UOM	CASE
RFM-1K	Fluted	1-1/2 Oz	Black	Doz	1/8
RFM-1W	Fluted	1-1/2 Oz	White	Doz	1/8
RFM-1B	Fluted	1-1/2 Oz	Bone	Doz	1/8
RFM-2K	Fluted	2 Oz	Black	Doz	1/8
RFM-2W	Fluted	2 Oz	White	Doz	1/8
RFM-2B	Fluted	2 Oz	Bone	Doz	1/8
RFM-3K	Fluted	3 Oz	Black	Doz	1/8
RFM-3W	Fluted	3 Oz	White	Doz	1/8
RFM-3B	Fluted	3 Oz	Bone	Doz	1/8
RFM-4K	Fluted	4 Oz	Black	Doz	1/8
RFM-4W	Fluted	4 Oz	White	Doz	1/8
RFM-4B	Fluted	4 Oz	Bone	Doz	1/8
RP-1K	Plain	1-1/2 Oz	Black	Doz	1/8
RP-1W	Plain	1-1/2 Oz	White	Doz	1/8
RP-1B	Plain	1-1/2 Oz	Bone	Doz	1/8
RP-2K	Plain	2 Oz	Black	Doz	1/8
RP-2W	Plain	2 Oz	White	Doz	1/8
RP-2B	Plain	2 Oz	Bone	Doz	1/8
RP-3K	Plain	3 Oz	Black	Doz	1/8
RP-3W	Plain	3 Oz	White	Doz	1/8
RP-3B	Plain	3 Oz	Bone	Doz	1/8
RP-4K	Plain	4 Oz	Black	Doz	1/8
RP-4W	Plain	4 Oz	White	Doz	1/8
RP-4B	Plain	4 Oz	Bone	Doz	1/8
RP-6K	Plain	6 Oz	Black	Doz	1/8
RP-6W	Plain	6 Oz	White	Doz	1/8
RP-6B	Plain	6 Oz	Bone	Doz	1/8

STAINLESS STEEL SAUCE CUPS



SCP-15

SCP-25

SCP-40

ITEM	DESCRIPTION	UOM	CASE
SCP-15	1-1/2 Oz	Doz	1/48
SCP-25	2-1/2 Oz	Doz	1/48
SCP-40	4 Oz	Doz	1/48

SAN-PLASTIC SYRUP / CREAM PITCHER

NSF

BPA FREE

PSN-2



ITEM	DESCRIPTION	UOM	CASE
PSN-2	2 Oz Pitcher, 24-Pcs/Pk	Pack	6/12

BPA FREE

ICC-5C



SAN-PLASTIC TULIP-RIM COLD DESSERT DISH

ITEM	DESCRIPTION	UOM	CASE
ICC-5C	5 Oz Dish	Doz	1/16

STAINLESS STEEL GRAVY BOATS

ITEM	DESCRIPTION	UOM	CASE
GBS-3	3 Oz	Each	12/72
GBS-5	5 Oz	Each	12/48
GBS-8	8 Oz	Each	12/36
GBS-10	10 Oz	Each	12/36



GBS-10

STAINLESS STEEL SERVERS / CREAMERS

ITEM	DESCRIPTION	UOM	CASE
SCT-10	10 Oz w/Knob	Each	12/120
SCT-10F	10 Oz, Stackable Cover	Each	12/120



SCT-10F



SCT-10

STAINLESS STEEL TAPERED SPOUT BELL CREAMERS

- ◆ Smooth mirror finish for a sleek tabletop presentation
- ◆ Ideal for creamer, syrup, sauces and more

ITEM	DESCRIPTION	UOM	CASE
BCS-3	3 Oz	Each	12/144
BCS-5	5 Oz	Each	12/144
BCS-8	8 Oz	Each	12/144
BCS-10	10 Oz	Each	12/72



#BCS-3 shown
3 oz = 1-2 servings



BCS-3



BCS-8

SYRUP DISPENSERS & COLOR LIDS

- ◆ Stainless steel slide opening pours without dripping
- ◆ PE bottles and interchangeable PP Lids

ITEM	DESCRIPTION	UOM	CASE
PSUD-32	32 Oz	Each	12
PSUD-48	48 Oz	Each	12
PSUD-RLid	Lid, Red	Each	24/144
PSUD-TLid	Lid, Tan	Each	24/144
PSUD-WLid	Lid, White	Each	24/144



PSUD-TLID



PSUD-RLID



PSUD-48



PSUD-32



STAINLESS STEEL SWEETENER PACKET HOLDERS

ITEM	DESCRIPTION	UOM	CASE
DDSG-101S	3-3/16"L x 2-5/8"W Tray	Each	12/144
DDSG-102S	1-3/4" Square Cup	Each	12/144
DDSG-103S	2"Dia Round Cup	Each	12/216
DDSG-301S	2"Dia Rnd & 2" Square Sugar Packet Holder Set	Each	12/60

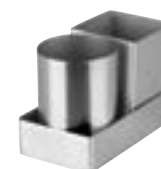

DDSG-301S

PLASTIC SWEETENER PACKET HOLDERS

- ◆ 3-1/2" L x 2-1/2" W x 2" H

ITEM	DESCRIPTION	UOM	CASE
PPH-1C	Clear	Doz	1/6
PPH-1K	Black	Doz	1/6
PPH-1W	White	Doz	1/6



PPH-SERIES NSF

CONDIMENT SERVICE



SBR-30



T-710



STAINLESS STEEL ROLL-TOP FOOTED SUGAR BOWL

ITEM	DESCRIPTION	UOM	CASE
SBR-30	20 Oz	Each	1/24

STAINLESS STEEL HINGED LID SUGAR CAN

- ◆ Slotted, hinged lid

ITEM	DESCRIPTION	UOM	CASE
T-710	10 Oz	Each	1/72



SD-5



SBW-35

STAINLESS STEEL SHERBET FOOTED DISHES

- ◆ Paneled design with footed base

ITEM	DESCRIPTION	UOM	CASE
SD-3	3-1/2 Oz	Each	12/120
SD-5	5 Oz	Each	12/120

BUTTER WARMER

- ◆ Set includes wire stand, stainless steel butter pan, glass votive holder and candle

ITEM	DESCRIPTION	UOM	CASE
SBW-35	4-Pc Set	Set	1/48



CJ-2C



CJ-PC



CJ-7P



CJ-7G

CONDIMENT JARS & COVERS

- ◆ 7 oz capacity jars
- ◆ Covers can be used with either jar

ITEM	DESCRIPTION	UOM	CASE
CJ-7P	Clear Jar, Plastic	Doz	1/6
CJ-7G	Clear Jar, Glass	Doz	3
CJ-PC	Slotted Cover, Plastic	Doz	24
CJ-2C	Slotted Cover, S/S	Each	36/144



RS-4

STAINLESS STEEL RELISH SERVERS

- ◆ 8 oz capacity per cup

ITEM	DESCRIPTION	UOM	CASE
RS-3	3 Compartments	Set	1/24
RS-4	4 Compartments	Set	1/24



SNAIL SERVICE



SND-6

STAINLESS STEEL SNAIL SERVICE

- ◆ Neatly serve escargot

ITEM	DESCRIPTION	UOM	CASE
SND-6	Dish, 6 Wells	Each	12/144
SND-T6	Tongs	Each	12/120
SND-F7	Fork	Doz	1/50



SND-T6



SND-F7

ALUMINUM SEAFOOD TRAYS

Create an enticing display of shrimp, seafood or tasty appetizers with assorted size trays.

- ◆ Aluminum retains cold to keep food at safe serving temperatures
- ◆ Brushed finish disguises scratches for optimal presentation

ITEM	DESCRIPTION	UOM	CASE
ASFT-12	12"Dia x 1-1/2"H	Each	12/36
ASFT-14	13-3/4"Dia x 1-1/2"H	Each	12/36
ASFT-16	15-3/4"Dia x 1-1/2"H	Each	12/24
ASFT-18	17-3/4"Dia x 1-1/2"H	Each	12/24
ASFT-20	19-3/4"Dia x 1-1/2"H	Each	12

SEAFOOD TRAYS



ASFT-12



CHROME-PLATED SEAFOOD TRAY DISPLAY RACKS

- ◆ Compatible with ASFT-series trays; also ideal for elevating pizza pans for tabletop presentation

ITEM	DESCRIPTION	UOM	CASE
SFR-4	7-3/8" Top Dia, 9-5/8" Bottom Dia x 4-3/8"H	Each	20
SFR-7	7-3/8" Top Dia, 9-5/8" Bottom Dia x 7"H	Each	20



SFR-4

PEARLIZED LIGHTWEIGHT ABS-PLASTIC SHELL BOWLS

ITEM	DESCRIPTION	UOM	CASE
PSBW-1W	20 Oz Bowl	Each	12/48
PSBW-5W	5 Qt Bowl	Each	6/12

SALAD BOWLS



PSBW-1W



PSBW-5W

PEBBLED POLYCARBONATE SALAD BOWLS

ITEM	DESCRIPTION	UOM	CASE
PBB-6	6-3/4" Bowl	Each	96
PBB-8	8-3/4" Bowl	Each	48
PBB-10	10-3/4" Bowl	Each	24
PBB-12	12-3/4" Bowl	Each	24
PBB-15	15-3/4" Bowl	Each	12
PBB-18	18-3/4" Bowl	Each	12



PBB-10

PBB-SERIES



WOODEN SALAD BOWLS

- ◆ Hand wash only

ITEM	DESCRIPTION	UOM	CASE
WWB-5	5" Bowl	Each	12/288
WWB-6	6" Bowl	Each	12/288
WWB-8	8" Bowl	Each	12/144
WWB-10	10" Bowl	Each	12/96
WWB-12	12" Bowl	Each	12/72
WWB-14	14" Bowl	Each	12/36
WWB-16	16" Bowl	Each	12/24
WWB-18	18" Bowl	Each	12
WWB-20	20" Bowl	Each	12



WWB-SERIES



BLACK WIRE SERVING BASKETS

ITEM	DESCRIPTION	SIZE	UOM	CASE
WBKG-9	Rectangular	9" x 5-7/8" x 3"	Each	24
WBKG-8R	Round	8" Dia	Each	48
WBKG-10O	Oval	10" x 6-1/2" x 3"	Each	24
WBKG-10R	Round	10" Dia	Each	12
WBKG-15	Long Oval	15" x 6-1/4" x 3"	Each	12

BLACK WIRE BASKETS



WBKG-10O



WBKG-9

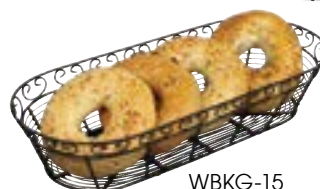

WBKG-15



WBKG-10R



TABLETOP BASKETS



PWBN-9B



PWBN-9R



PWBN-9V

TAN WOVEN POLY BASKETS

ITEM	DESCRIPTION	SIZE	UOM	CASE
PWBN-9B	Long Oval	9" x 4-1/4" x 2"	Doz	1/12
PWBN-9R	Round	9" x 2-3/4"	Doz	1/12
PWBN-9V	Oval	9-1/2" x 6-1/2" x 2-3/4"	Doz	1/12



PWBN-16B



NATURAL WOVEN BASKETS WITH HANDLES

ITEM	DESCRIPTION	SIZE	UOM	CASE
PWBN-12B	Rectangle with Handles	12" x 8" x 3"	Each	12/96
PWBN-16B	Rectangle with Handles	16" x 11" x 3"	Each	12/48

BLACK & GOLD WOVEN POLY BASKETS

◆ Wire reinforced



PWBK-SERIES

ITEM	DESCRIPTION	SIZE	UOM	CASE
PWBK-8R	Round	8-1/4" x 2-1/4"	Doz	1/12
PWBK-9B	Long Oval	8-3/4" x 3-7/8" x 2"	Doz	1/12
PWBK-9V	Oval	9" x 7" x 2-3/4"	Doz	1/12

POLY-PLASTIC PLATTERS & BASKETS

- ◆ Microwave and heat lamp safe up to 150°F (65°C)
- ◆ Dishwasher safe



FLAT BOTTOM PLATTERS

ITEM	DESCRIPTION	COLOR	UOM	CASE
PLB-G	10-3/4" x 7-1/4" x 1-1/2"	Green	Doz	12
PLB-K	10-3/4" x 7-1/4" x 1-1/2"	Black	Doz	12
PLB-R	10-3/4" x 7-1/4" x 1-1/2"	Red	Doz	12
PLB-Y	10-3/4" x 7-1/4" x 1-1/2"	Yellow	Doz	12



OVAL BASKETS

ITEM	DESCRIPTION	COLOR	UOM	CASE
POB-G	10-1/4" x 6-3/4" x 2"	Green	Doz	12
POB-K	10-1/4" x 6-3/4" x 2"	Black	Doz	12
POB-R	10-1/4" x 6-3/4" x 2"	Red	Doz	12
POB-Y	10-1/4" x 6-3/4" x 2"	Yellow	Doz	12
PFB-10B	9-1/2" x 5" x 2"	Brown	Doz	3
PFB-10G	9-1/2" x 5" x 2"	Green	Doz	3
PFB-10R	9-1/2" x 5" x 2"	Red	Doz	3

NSF



BPA FREE

PLB-SERIES

NSF



BPA FREE

POB-SERIES

BPA FREE



PFB-SERIES

COUNTERTOP SAFETY SHIELDS

All sizes are available solid or with pass-through window.

- ◆ Provides a clear, sanitary-positive barrier at point of sale
- ◆ Upholds friendly, face-to-face customer interaction
- ◆ Designed to stand on the countertop with sturdy supports
- ◆ Lightweight for ease of mobility
- ◆ Window opening: 12"W x 8"H
- ◆ Thickness: 6 mm

ITEM	DESCRIPTION	UOM	CASE
ACSS-2432	24"W x 32"H	Each	1
ACSS-2432W	24"W x 32"H with Pass-Through Window	Each	1
ACSS-3632	36"W x 32"H	Each	1
ACSS-3632W	36"W x 32"H with Pass-Through Window	Each	1
ACSS-4832	48"W x 32"H	Each	1
ACSS-4832W	48"W x 32"H with Pass-Through Window	Each	1

COUNTERTOP SAFETY SHIELDS



ACSS-2432



ACSS-2432W



ACSS-3632



ACSS-3632W



ACSS-4832



ACSS-4832W



ACSS-2432W



14" wide sturdy supports



12"W x 8"H pass-through window

MENU COVERS



Full size menu cover styles available in 3 colors

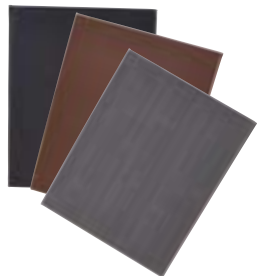

Chic leatherette menu covers provide an elegant yet durable display for full-service or fast casual restaurants alike. The double-sided stitched menu covers offer a refined, customized look without the customization wait times - a timeless style in a full collection to complement any décor.

- ◆ Secure interior picture corners
- ◆ Options for letter and legal size inserts
- ◆ 3 neutral color choices and patterns
- ◆ Common sizes and page configurations



SINGLE-VIEW MENU COVERS

- ◆ LMS-414BK fits 4-1/2" x 14" paper
- ◆ LMS-811 series fits 8-1/2" x 11" letter size paper
- ◆ LMS-814 series fits 8-1/2" x 14" legal size paper

ITEM	DESCRIPTION	COLOR	UOM	CASE
LMS-811BK	Letter Size	Black	Each	50
LMS-811BN	Letter Size	Brown	Each	50
LMS-811GY	Letter Size	Gray	Each	50
LMS-814BK	Legal Size	Black	Each	50
LMS-814GY	Legal Size	Gray	Each	50
LMS-414BK	Bar Size	Black	Each	50

TWO-VIEW MENU COVERS

- ◆ LMD-811 series fits 8-1/2" x 11" letter size paper
- ◆ LMD-814 series fits 8-1/2" x 14" legal size paper

LMD-814BK
Two-view
Legal size



ITEM	DESCRIPTION	COLOR	UOM	CASE
LMD-811BK	Letter Size	Black	Each	30
LMD-811BN	Letter Size	Brown	Each	30
LMD-811GY	Letter Size	Gray	Each	30
LMD-814BK	Legal Size	Black	Each	30
LMD-814BN	Legal Size	Brown	Each	30
LMD-814GY	Legal Size	Gray	Each	30

FOUR-VIEW MENU COVERS

- ◆ LMF-811 series fits 8-1/2" x 11" letter size paper
- ◆ LMF-814 series fits 8-1/2" x 14" legal size paper



LMF-814GY
Four-view
Legal size

ITEM	DESCRIPTION	COLOR	UOM	CASE
LMF-811BK	Letter Size	Black	Each	30
LMF-811BN	Letter Size	Brown	Each	30
LMF-811GY	Letter Size	Gray	Each	30
LMF-814BK	Legal Size	Black	Each	30
LMF-814BN	Legal Size	Brown	Each	30
LMF-814GY	Legal Size	Gray	Each	30

MENU TENTS

- ◆ 5" x 7" paper fits in menu tents



LMTD-57BK



LMTT-57BK

ITEM	DESCRIPTION	UOM	CASE
LMTD-57BK	Dual-View	Each	50
LMTT-57BK	Triple-View	Each	50

The edgings on all Winco® menu covers are double stitched to hold up to the wear and tear of regular, daily handling.

MENU COVERS & STAND

SINGLE POCKET MENU COVERS

- ◆ PMC-5 series fits 5-1/2" x 8" paper
- ◆ PMC-9 series fits 8-1/2" x 11" paper
- ◆ PMC-14 series fits 8-1/2" x 14" paper

ITEM	DESCRIPTION	UOM	CASE
PMC-5K	Black 6-3/8" x 9-3/8"	Each	25/200
PMC-5U	Burgundy 6-3/8" x 9-3/8"	Each	25/200
PMC-9B	Blue 9-3/8" x 12-1/8"	Each	25/200
PMC-9K	Black 9-3/8" x 12-1/8"	Each	25/200
PMC-9R	Red 9-3/8" x 12-1/8"	Each	25/200
PMC-9U	Burgundy 9-3/8" x 12-1/8"	Each	25/200
PMC-9G	Green 9-3/8" x 12-1/8"	Each	25/200
PMC-14K	Black 9-3/8" x 14-7/8"	Each	25/100
PMC-14U	Burgundy 9-3/8" x 14-7/8"	Each	25/100

Clear-view transparent sleeves



PMC-SERIES

BOOK-FOLD DOUBLE PANEL MENU COVERS

- ◆ PMCD-9 series fits 8-1/2" x 11" paper
- ◆ PMCD-14 series fits 8-1/2" x 14" paper

ITEM	DESCRIPTION	UOM	CASE
PMCD-9B	Blue 9-3/8" x 12-1/8"	Each	25/100
PMCD-9K	Black 9-3/8" x 12-1/8"	Each	25/100
PMCD-9R	Red 9-3/8" x 12-1/8"	Each	25/100
PMCD-9U	Burgundy 9-3/8" x 12-1/8"	Each	25/100
PMCD-9G	Green 9-3/8" x 12-1/8"	Each	25/100
PMCD-14K	Black 9-9/16" x 15"	Each	25/100
PMCD-14U	Burgundy 9-9/16" x 15"	Each	25/100



PMCD-9K

TRI-FOLD TRIPLE PANEL MENU COVERS

- ◆ PMCT-9 fits 8-1/2" x 11" paper

ITEM	DESCRIPTION	UOM	CASE
PMCT-9B	Blue 9-1/2" x 12-1/8"	Each	25/50
PMCT-9K	Black 9-1/2" x 12-1/8"	Each	25/50
PMCT-9R	Red 9-1/2" x 12-1/8"	Each	25/50
PMCT-9G	Green 9-1/2" x 12-1/8"	Each	25/50
PMCT-9U	Burgundy 9-1/2" x 12-1/8"	Each	25/50



PMCT-9K

FOUR POCKET BLACK MENU COVER

- ◆ PMCF-9 fits 8-1/2" x 11" paper

ITEM	DESCRIPTION	UOM	CASE
PMCF-9K	9-5/8" x 12-1/8"	Each	25/50

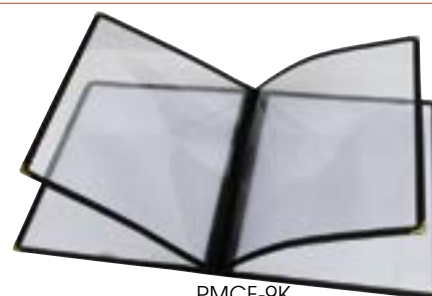

PMCF-9K

DOUBLE-SIDED CLEAR ACRYLIC MENU STANDS

- ◆ 2.0mm thickness

ITEM	DESCRIPTION	UOM	CASE
ATCH-46	4" x 6"	Each	12/36
ATCH-53	5-1/2" x 3-1/2"	Each	12/48
ATCH-57	5" x 7"	Each	12/36
ATCH-811	8" x 11"	Each	12/24



ATCH-811

TABLE SIGN HOLDERS/CLIPS

MENU/SIGN CLIPS

ITEM	DESCRIPTION	UOM	CASE
MH-1	Harp Clip, Heavy-Cast Base, 1"L x 1"W x 1-1/2"H	Doz	10/60
MH-2	Ring-Type, 2-1/2" x 2-1/3"	Doz	2/20
MH-2C	Clip, 2-1/2" x 2-1/2"	Doz	1/40



MH-1



MH-2



MH-2C



Card not included

TABLE NUMBER HOLDERS

◆ Mirror-finish chrome-plated steel

ITEM	DESCRIPTION	UOM	CASE
TBH-8	8"	Each	12/120
TBH-12	12"	Each	12/120
TBH-15	15"	Each	12/120
TBH-18	18"	Each	12/120



TBH-8



TBH-8 & TBN-25



TBH-12



TBH-12 & TBN-25



PLASTIC TABLE NUMBERS

- ◆ Numbers are printed on both sides
- ◆ Each number card measures 4" x 3-3/4"



TBN-SERIES

ITEM	DESCRIPTION	UOM	CASE
TBN-25	Numbers 1-25	Set	1/200
TBN-50	Numbers 1-50	Set	1/100
TBN-100	Numbers 1-100	Set	1/50

WINE SERVICE

4 QT STAINLESS STEEL WINE BUCKETS & STAND

- ◆ Long-lasting stainless steel, ideal for inside or outdoor tableside service
- ◆ Elegant mirror-finish for stylish display
- ◆ Easily transport wine buckets by the smooth knob or ring handles
- ◆ Simple 3-piece assembly for the wine bucket stand

ITEM	DESCRIPTION	SIZE	UOM	CASE
WB-4	4 Qt Wine Bucket, (No Retail Pkg)	7-1/2" Dia x 8" H	Each	6/24
WB-4HV	4 Qt Deluxe Wine Bucket	8" Dia x 10" H	Each	1/12
WB-29S	Pipe Style Stand* for WB-4 & WB-4HV	28-1/2" H	Each	1/6

*Assembly required



WB-4



WB-4HV



WB-29S

8 QT STAINLESS STEEL WINE BUCKET & STANDS

- ◆ Elegant mirror-finish for stylish display

ITEM	DESCRIPTION	UOM	CASE
WB-8	8 Qt Wine Bucket	Each	6/24
WB-8S	Stand* for WB-8	Each	1/12
WB-12FS	Folding Stand for WB-8	Each	1/6

*Assembly required



WB-12FS
Folded



WB-8S



WB-8



STAINLESS STEEL DOUBLE WALL WINE COASTERS

- ◆ Smooth or hammered satin-finish
- ◆ Fits 3-3/4" diameter wine bottles

ITEM	DESCRIPTION	SIZE	UOM	CASE
DWCC-5	Smooth Finish	4-5/8" Dia x 2-5/8" H	Each	12
DWCC-5H	Hammered Finish	4-5/8" Dia x 2-5/8" H	Each	12



DWCC-5H



DWCC-5

WINE COOLERS



ITEM	DESCRIPTION	SIZE	UOM	CASE
WC-60	Double Wall Hourglass, Mirror S/S	6" Dia x 7" H	Each	1/12
WC-7M	Marble, White	4 1/2" Dia x 7" H	Each	1/6
WC-5	Double Wall, Satin S/S (No Retail Pkg)	4 1/2" Dia x 7-3/4" H	Each	6/24
WC-4A	Acrylic, Clear	4 1/2" Dia x 9 1/4" H	Each	1/12



WC-60



WC-4A



WC-5



WC-7M



PLATE COVERS



PPCR-8



PPCR-10



PPCR-12



Secure stackability for transport

NSF PPCR-SERIES

POLYCARBONATE PLATE COVERS

Whether serving indoors or out, we've got you covered.

- ◆ Keep food hot and safe while serving
- ◆ Lids securely stack to hold up during transport
- ◆ Withstands temperatures up to 210°F (99°C)
- ◆ Clear cover for ease of viewing food
- ◆ Covers plates from 8" up to 12" in diameter
- ◆ Chip & break-resistant polycarbonate material
- ◆ Dishwasher safe

ITEM	DESCRIPTION	UOM	CASE
PPCR-8	8" Dia	Each	36
PPCR-9	9" Dia	Each	36
PPCR-10	10" Dia	Each	36
PPCR-11	11" Dia	Each	36
PPCR-12	12" Dia	Each	36



Upscale look and break-resistant, perfect for high-volume use

NON-SLIP SERVING TRAYS



DELUXE FIBERGLASS NON-SLIP TRAYS

- ◆ High durability fiberglass tray with self-molded, peel-resistant, non-slip surface
- ◆ Dishwasher safe



TFG-16N

TFG-2622K

NSF TFG FIBERGLASS SERIES

ITEM	DESCRIPTION	SIZE	COLOR	UOM	CASE
TFG-11K	Round	11"	Black	Each	1/12
TFG-11N	Round	11"	Brown	Each	1/12
TFG-14K	Round	14"	Black	Each	1/12
TFG-14N	Round	14"	Brown	Each	1/12
TFG-16K	Round	16"	Black	Each	1/12
TFG-16N	Round	16"	Brown	Each	1/12
TFG-2622K	Oval	26"x 22"	Black	Each	1/6
TFG-2622N	Oval	26"x 22"	Brown	Each	1/6



TRH-16

TRH-2722K

NSF TRH PLASTIC SERIES

EASY-HOLD RUBBER-LINED PLASTIC TRAYS

- ◆ Non-slip surface
- ◆ Hand wash only

ITEM	DESCRIPTION	SIZE	COLOR	UOM	CASE
TRH-11	Round	11"	Brown	Each	12
TRH-11K	Round	11"	Black	Each	12
TRH-14	Round	14"	Brown	Each	12
TRH-14K	Round	14"	Black	Each	12
TRH-16	Round	16"	Brown	Each	12
TRH-16K	Round	16"	Black	Each	12
TRH-1418	Rectangular	18" x 14"	Brown	Each	12
TRH-1418K	Rectangular	18" x 14"	Black	Each	12
TRH-2722	Oval	27" x 22"	Brown	Each	1/6
TRH-2722K	Oval	27" x 22"	Black	Each	1/6



TCK-16



CORK-LINED PLASTIC TRAYS

- ◆ Hand wash only

ITEM	DESCRIPTION	SIZE	UOM	CASE
TCK-14	Round	14"	Each	12/48
TCK-16	Round	16"	Each	12/36
TCK-16CK	Replacement Cork for TCK-16		Each	50/350

STAINLESS STEEL SERVING TRAYS

ITEM	DESCRIPTION	SIZE	UOM	CASE
STRS-12	Round	12"	Each	12/48
STRS-14	Round	14"	Each	12/24
STRS-16	Round	16"	Each	12/24

STAINLESS STEEL OVAL PLATTERS

ITEM	DESCRIPTION	SIZE	UOM	CASE
OPL-12	Oval	12" x 8-5/8"	Each	10/60
OPL-14	Oval	14" x 8-3/4"	Each	10/60
OPL-16	Oval	16" x 10-1/4"	Each	10/40
OPL-18	Oval	18" x 11-1/2"	Each	10/30
OPL-20	Oval	20" x 13-3/4"	Each	10/20
OPL-22	Oval	21-3/4" x 14-1/2"	Each	12

STAINLESS STEEL TRAYS & PLATTERS



STRS-14

OPL-14

CHROME-PLATED SERVING TRAYS

- ◆ Limit use with meat or acidic ingredients
- ◆ Hand wash only

ITEM	DESCRIPTION	SIZE	UOM	CASE
CMT-1912	Rectangular w/Handles	19-1/2" x 12-1/2"	Each	12/24
CMT-1217	Octagonal	17" x 12-1/2"	Each	12/24
CMT-1420	Octagonal	20" x 14"	Each	12/24
CMT-1812	Rectangular	18" x 12-1/2"	Each	12/24
CMT-2014	Rectangular	20" x 14"	Each	12/24
CMT-1014	Oval	14-3/4" x 10-1/2"	Each	12/24
CMT-1318	Oval	18-3/4" x 13"	Each	12/24
CMT-14	Round	14"	Each	12/24

CHROME SERVING TRAYS

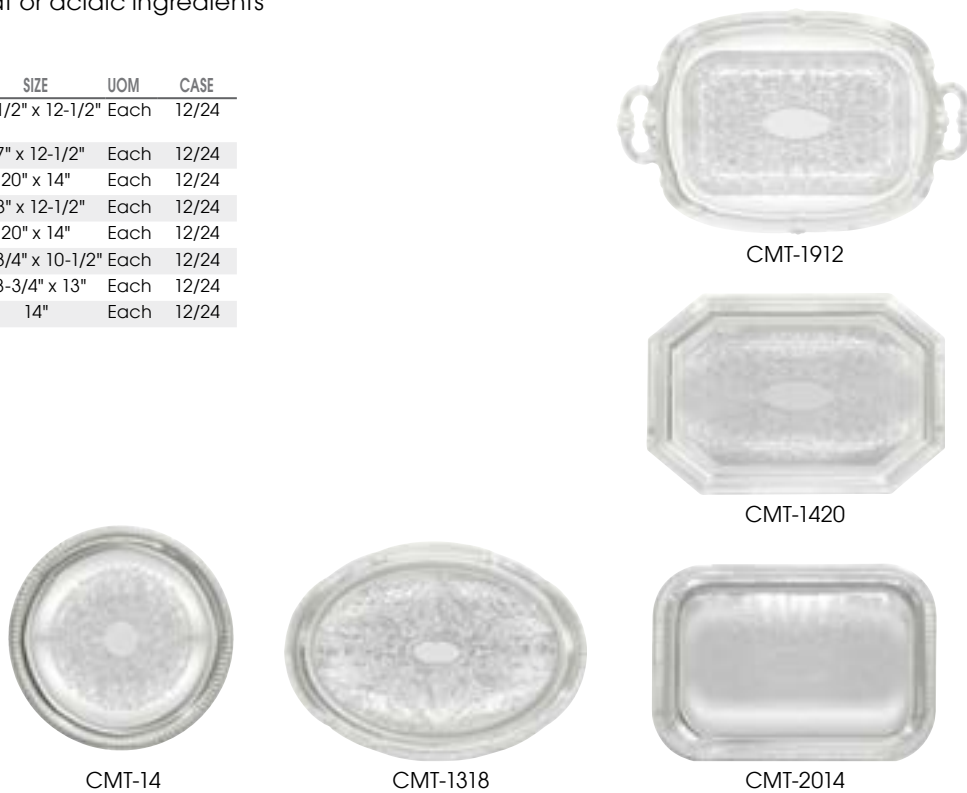

CMT-1912

CMT-1420

CMT-14

CMT-1318

CMT-2014

TRAY STANDS

ITEM	DESCRIPTION	SIZE	UOM	CASE
TSY-1A	Chrome Steel	31"	Each	6
TR-33W	Rubberwood, Walnut	32"	Each	1
TR-34W	Rubberwood, Mahogany	32"	Each	1

TRAY STANDS



TR-34W

TR-33W

TSY-1A

DINING & SERVING TRAYS



Reinforced bottom

3 POPULAR SIZES

7 COLORS PER SIZE



FFT-SERIES

HIGH-QUALITY PLASTIC CAFETERIA TRAYS

◆ Resists warping with frequent use

ITEM	DESCRIPTION	COLOR	UOM	CASE
FFT-1014B	10" x 14"	Brown	Each	12/48
FFT-1014E	10" x 14"	Grey	Each	12/48
FFT-1014G	10" x 14"	Green	Each	12/48
FFT-1014K	10" x 14"	Black	Each	12/48
FFT-1014O	10" x 14"	Orange	Each	12/48
FFT-1014R	10" x 14"	Red	Each	12/48
FFT-1014U	10" x 14"	Burgundy	Each	12/48
FFT-1216B	12" x 16"	Brown	Each	12/48
FFT-1216E	12" x 16"	Grey	Each	12/48
FFT-1216G	12" x 16"	Green	Each	12/48
FFT-1216K	12" x 16"	Black	Each	12/48
FFT-1216O	12" x 16"	Orange	Each	12/48
FFT-1216R	12" x 16"	Red	Each	12/48
FFT-1216U	12" x 16"	Burgundy	Each	12/48
FFT-1418B	14" x 18"	Brown	Each	12/48
FFT-1418E	14" x 18"	Grey	Each	12/48
FFT-1418G	14" x 18"	Green	Each	12/48
FFT-1418K	14" x 18"	Black	Each	12/48
FFT-1418O	14" x 18"	Orange	Each	12/48
FFT-1418R	14" x 18"	Red	Each	12/48
FFT-1418U	14" x 18"	Burgundy	Each	12/48



ACVP-0608

ALUMINUM SERVING TRAY - OPEN BEAD

◆ Wide corners and open rim for easy cleaning

ITEM	DESCRIPTION	GAUGE	UOM	CASE
ACVP-0608	6" x 8"	14	Each	24



ALUMINUM SERVING TRAYS - CLOSED BEAD

- ◆ Reinforced galvanized wire rim
- ◆ Made of 3003 aluminum

ITEM	DESCRIPTION	GAUGE	UOM	CASE
ALXP-1013	9-1/2" x 13"	1/4-Size	20 Each	24
ALXP-1318	13" x 18"	1/2-Size	20 Each	12



ALXP-1013

STAINLESS STEEL 6 COMPARTMENT MESS TRAYS

◆ Mirror finish; Dishwasher safe

ITEM	DESCRIPTION	UOM	CASE
SMT-1	15-1/2" x 11-1/2"	Each	24
SMT-2	15-1/2" x 11-1/2"	Each	24



SMT-1



SMT-2

POLY-PLASTIC FLAT BOTTOM PLATTERS

- ◆ Microwave and heat lamp safe up to 150°F (65°C)
- ◆ Dishwasher safe

ITEM	DESCRIPTION	COLOR	UOM	CASE
PLB-G	10-3/4" x 7-1/4" x 1-1/2"	Green	Doz	12
PLB-K	10-3/4" x 7-1/4" x 1-1/2"	Black	Doz	12
PLB-R	10-3/4" x 7-1/4" x 1-1/2"	Red	Doz	12
PLB-Y	10-3/4" x 7-1/4" x 1-1/2"	Yellow	Doz	12

SERVING BASKETS



PLB-SERIES

POLY-PLASTIC OVAL BASKETS

- ◆ Microwave and heat lamp safe up to 150°F (65°C)
- ◆ Dishwasher safe

ITEM	DESCRIPTION	COLOR	UOM	CASE
POB-G	10-1/4" x 6-3/4" x 2"	Green	Doz	12
POB-K	10-1/4" x 6-3/4" x 2"	Black	Doz	12
POB-R	10-1/4" x 6-3/4" x 2"	Red	Doz	12
POB-Y	10-1/4" x 6-3/4" x 2"	Yellow	Doz	12
PFB-10B	9-1/2" x 5" x 2"	Brown	Doz	3
PFB-10G	9-1/2" x 5" x 2"	Green	Doz	3
PFB-10R	9-1/2" x 5" x 2"	Red	Doz	3



POB-SERIES



PFB-SERIES

DECORATIVE BAMBOO FOOD PICKS

- ◆ Versatile solution to hold together sandwiches/wraps or garnish beverages with style
- ◆ Knotted end allows easy pick-up of individual portions
- ◆ Eco-friendly

ITEM	DESCRIPTION	SIZE	PCS/BAG	UOM	CASE
PK-KT3	Bamboo	3"	100	Pack	12/120
PK-KT4	Bamboo	4"	100	Pack	12/120
PK-KT7	Bamboo	7"	100	Pack	12/120



DECORATIVE PICKS



100pcs per pack, per size



PK-KT7 PK-KT4 PK-KT3

DECORATIVE WOOD & PLASTIC FOOD PICKS

- ◆ Hanging retail packaging

ITEM	DESCRIPTION	SIZE	PCS/BAG	UOM	CASE
PK-P4	Parasol	3-15/16"	144	Bag	100
PK-C2	Cellophane Frills	2-9/16"	1,000	Bag	10
PK-C4	Cellophane Frills	3-15/16"	1,000	Bag	10
PK-A35	Plastic Arrow	3-7/16"	500	Bag	20
PK-S3	Plastic Sword	2-3/4"	500	Bag	20



PK-P4



PK-S3



PK-A35



PK-C4



PK-C2

BAGEL SLICER



5"L x 2-1/4"W slot

NSF BGS-1

POLYCARBONATE BAGEL SLICER

- ◆ High-carbon, non-stick blade with serrated edge provides precise cuts with every slice
- ◆ Clear guard allows visibility & protects hands/fingers from injury
- ◆ Wide base helps maintain stability while in use

ITEM	DESCRIPTION	UOM	CASE
BGS-1	7"L x 3-1/2"W x 9"H	Set	1/12
BGS-1B	Replacement Blade with Guard	Each	1/12

CONDIMENT DISPENSER



PKTS-2D

BPA FREE PKTS-SERIES

CONDIMENT DISPENSER

- ◆ Removable plastic fountain jars for easy cleaning/refilling
- ◆ Durable 18/8 stainless steel, heavy duty pump
- ◆ Two (2) 3-1/2 Qt plastic fountain jars included (7 Qt total)
- ◆ Each pump dispenses between 1 oz and 1-1/4 oz portions, depending on thickness of condiments
- ◆ 11"L x 8-3/4"W x 16"H (with pump)

ITEM	DESCRIPTION	UOM	CASE
PKTS-2D	Condiment Dispenser with 2 Standard Pumps	Set	1
PKTS-PT01	Individual Pump with Lid	Each	20
PKTS-PT02	Replacement Plastic Fountain Jar	Each	6
PKTS-PT03	Stainless Steel Casing	Each	1

SQUEEZE BOTTLES



PSW-CAP

Fits both PSW- and PSB-Series lids



48 caps per pack



PSW-24

BPA FREE PSW-SERIES

WIDE-MOUTH SQUEEZE BOTTLES

- ◆ Open tip ready to use - no need for cutting
- ◆ Wide mouth for easier refilling and cleaning
- ◆ Leak-free design

ITEM	DESCRIPTION	COLOR	UOM	CASE
PSW-12	12 Oz	Clear	Pack	1/12
PSW-12R	12 Oz	Red	Pack	1/12
PSW-12Y	12 Oz	Yellow	Pack	1/12
PSW-16	16 Oz	Clear	Pack	1/8
PSW-16R	16 Oz	Red	Pack	1/8
PSW-16Y	16 Oz	Yellow	Pack	1/8
PSW-24	24 Oz	Clear	Pack	1/8
PSW-24R	24 Oz	Red	Pack	1/8
PSW-24Y	24 Oz	Yellow	Pack	1/8
PSW-32	32 Oz	Clear	Pack	1/6
PSW-32R	32 Oz	Red	Pack	1/6
PSW-32Y	32 Oz	Yellow	Pack	1/6
PSW-C-LID	Replacement Lid	Clear	Doz	60
PSW-Y-LID	Replacement Lid	Yellow	Doz	60
PSW-CAP	Cap, 48-pcs/pk	Red	Pack	480



6 bottles per pack



BPA FREE PSB-SERIES

SQUEEZE BOTTLES

- ◆ Open tip ready to use - no need for cutting

ITEM	DESCRIPTION	COLOR	UOM	CASE
PSB-08C	8 Oz	Clear	Pack	1/12
PSB-08R	8 Oz	Red	Pack	1/12
PSB-08Y	8 Oz	Yellow	Pack	1/12
PSB-12C	12 Oz	Clear	Pack	1/12
PSB-12R	12 Oz	Red	Pack	1/12
PSB-12Y	12 Oz	Yellow	Pack	1/12
PSB-24C	24 Oz	Clear	Pack	1/6
PSB-24R	24 Oz	Red	Pack	1/6
PSB-24Y	24 Oz	Yellow	Pack	1/6
PSB-C-LID	Replacement Lid	Clear	Doz	60
PSW-CAP	Cap, 48-pcs/pk	Red	Pack	480

PLASTIC ROTARY CHEESE GRATER

- ◆ Ideal for grating hard cheese or chocolate
- ◆ Includes 2 interchangeable drums for fine or coarse grating
- ◆ Dishwasher safe

ITEM	DESCRIPTION	UOM	CASE
PRTS-2	7"L x 3-1/2"W x 4"H	Each	6/24

TABLESIDE SERVICE



ZESTER GRATERS

- ◆ 18/8 stainless steel blade
- ◆ Comes with cover for the blade
- ◆ Comfortable soft-grip handle
- ◆ Superior anti-corrosion properties and durability

ITEM	DESCRIPTION	UOM	CASE
GT-103	Medium Coarse Blade	Each	12/72
GT-104	Zester Blade	Each	12/72
GT-105	Fine Blade	Each	12/72
GT-106	Ribbon Blade	Each	12/72

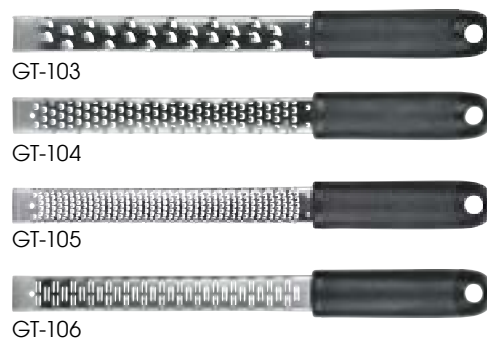

CHEESE KNIFE SETS

- ◆ Each set includes 6 knives for hard, soft, firm or crumbly cheeses
- ◆ Stainless steel blades

ITEM	DESCRIPTION	UOM	CASE
KCS-6	6-Pc Set w/POM Hdls	Set	1/24
KCS-6W	6-Pc Set w/Wooden Hdls	Set	6/48



WOOD BREAD/CHEESE BOARDS

- ◆ Built-in knife slot

ITEM	DESCRIPTION	UOM	CASE
WCB-125	12" x 5" x 3/4"	Each	24
WCB-225	22-1/2"L x 5-1/2"W x 3/4"H	Each	12



SEAFOOD SERVICE



ASFT-12

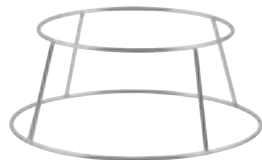

SFR-4



ALUMINUM SEAFOOD TRAYS

◆ The brushed aluminum construction retains cold and keeps foods at safe serving temperatures.

ITEM	DESCRIPTION	UOM	CASE
ASFT-12	12"Dia x 1-1/2"H	Each	12/36
ASFT-14	13-3/4"Dia x 1-1/2"H	Each	12/36
ASFT-16	15-3/4"Dia x 1-1/2"H	Each	12/24
ASFT-18	17-3/4"Dia x 1-1/2"H	Each	12/24
ASFT-20	19-3/4"Dia x 1-1/2"H	Each	12



CHROME-PLATED SEAFOOD TRAY DISPLAY RACKS

◆ Use with ASFT-series seafood trays to create appealing tabletop presentations

ITEM	DESCRIPTION	UOM	CASE
SFR-4	7-3/8" Top Dia / 9-5/8" Bottom Dia x 4-3/8"H	Each	20
SFR-7	7-3/8" Top Dia / 9-5/8" Bottom Dia x 7"H	Each	20



LC-85



LC-01



LC-03



LC-04



LC-05

LOBSTER CRACKERS

ITEM	DESCRIPTION	SIZE	UOM	CASE
LC-01	Stainless Steel	6"	Each	12/72
LC-03	Chrome Plated, Large	6"	Each	12/144
LC-04	Nut/Lobster Cracker	4-3/4"	Each	24/144
LC-05	Zinc Alloy	6"	Each	12/72
LC-85	Zinc Alloy, Carded	6"	Each	12/72



18/8 STAINLESS STEEL SEAFOOD PICKS

◆ Decorative lobster stamp
◆ Narrow two-tine fork designed to effortlessly extract more shellfish meat

ITEM	DESCRIPTION	UOM	CASE
LC-08	8"L x 3/4"W, 4-Pcs/Pk	Pack	30/120



LC-08

4pcs per pack



Decorative stamp



SBW-35

BUTTER WARMER

◆ Set includes wire stand, stainless steel butter pan, glass votive holder and candle

ITEM	DESCRIPTION	UOM	CASE
SBW-35	4-Pc Set	Set	1/48



SND-6



SND-T6



SND-F7

STAINLESS STEEL SNAIL SERVICE

◆ Neatly serve escargot

ITEM	DESCRIPTION	UOM	CASE
SND-6	Dish, 6 Wells	Each	12/144
SND-T6	Tongs	Each	12/120
SND-F7	Fork	Doz	1/50

TABLE CRUMBERS



ATC-16G



ATC-16S

ALUMINUM TABLE CRUMBERS

◆ 6" long, featuring a pocket clip

ITEM	DESCRIPTION	UOM	CASE
ATC-16G	Gold	Each	120/600
ATC-16S	Silver	Each	120/600

ALUMINUM ORDER RACKS

- ◆ Occupies less space, easily fits onto narrow counter edges
- ◆ Packaged in retail hanging pack

ITEM	DESCRIPTION	UOM	CASE
ODR-18N	18"	Each	12/24
ODR-24N	24"	Each	12/24
ODR-36N	36"	Each	12/24
ODR-48N	48"	Each	12/24
ODR-60N	60"	Each	1/12

ORDER RACKS & CALL BELLS



CALL BELLS

- ◆ Chrome plated with plastic base

ITEM	DESCRIPTION	UOM	CASE
CBEL-1	3-1/2"Dia	Each	12/144
CBEL-2	4"Dia	Each	12/72



STAINLESS STEEL TABLE SIGNS

Compact size and ideal for tabletops.

- ◆ Highly visible bold lettering, or customizable blank option

ITEM	DESCRIPTION	UOM	CASE
RVS-4	"Reserved", 4-3/4" x 1-3/4"	Each	12/120
SGN-100	Blank, 3"L x 1-1/2"D x 1-1/4"H	Each	12/120
SGN-106	"Sanitized", 3"L x 1-1/2"D x 1-1/4"H	Each	12/120

TABLE SIGNS



BLACK CHECK PRESENTERS

- ◆ Convenient carry size or easily slip into apron pocket
- ◆ Credit card slot; slanted pockets for receipt/order pad/tips
- ◆ Center clear sleeve for displaying daily specials, drinks or deserts (CHK-3K)

ITEM	DESCRIPTION	UOM	CASE
CHK-1K	5-1/2" x 10"	Each	12/96
CHK-2K	5-1/4" x 8-1/2" w/Elastic Pen Loop	Each	12/96
CHK-3K	4-1/2" x 9", Flexible Spine	Each	24/96

CHECK SERVICE



CHECK CADDY

ITEM	DESCRIPTION	UOM	CASE
CS-3	3"Dia, Brass-Plated	Each	12/36

CHECK SPINDLE

ITEM	DESCRIPTION	UOM	CASE
CS-1	6" H, Steel Wire	Each	12/240

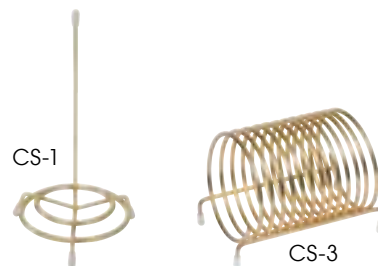

TIP TRAY

ITEM	DESCRIPTION	UOM	CASE
TT-46	4-1/2" x 6-1/2"	Doz	1/12

COUNTERFEIT DETECTION PEN

- ◆ Fast and easy way to detect fraudulent bills
- ◆ Can be used with other counterfeit detection methods
- ◆ 2 pieces per pack

ITEM	DESCRIPTION	UOM	CASE
PPM-2	2-Pcs/Pk	Pack	18/72



AUTOMATIC HAND-SANITIZER DISPENSER



AUTOMATIC HAND-SANITIZER TABLE/COUNTERTOP DISPENSER

- ◆ Hands-free dispensing reduces cross-contamination
- ◆ Compact, durable construction
- ◆ Holds up to 8 ounces of hand-sanitizer

ITEM	DESCRIPTION	UOM	CASE
SDT-8S	Brushed Nickel	Each	24



4-level adjustable dispensing volume



Easy to operate and refill



4 AAA batteries required (not included)

CONDIMENT PACKET HOLDER



NSF SCPH-33

18/8 STAINLESS STEEL CONDIMENT PACKET HOLDER

- ◆ Fits various configurations of 1/3, 1/6 and 1/9-size steam table pans*
- ◆ Ideal for keeping sugar, salt or sauce packets organized
- ◆ Two openings, each measures 12"L x 6-1/8"W
- ◆ Elevated and sloped angle allows easy access on crowded countertops

ITEM	DESCRIPTION	UOM	CASE
SCPH-33	16"L x 13-1/2"W x 9-1/4"H	Each	1/2

Refer to Steam Table Pans for complete food pan range

TABLETOP DISPENSERS



BPA FREE ACSD-712



BPA FREE ACTD-3

ACRYLIC STRAW DISPENSER

- ◆ Easily turn the roller to dispense a straw
- ◆ Holds up to 250, 10" long straws

ITEM	DESCRIPTION	UOM	CASE
ACSD-712	10-3/4" x 4-3/4" x 7"	Each	6

ACRYLIC TOOTHPICK DISPENSER

- ◆ Turn the roller to dispense a toothpick

ITEM	DESCRIPTION	UOM	CASE
ACTD-3	3" x 2-1/2" x 4"	Each	6/36



NH-5



NH-7

STAINLESS STEEL NAPKIN DISPENSERS

ITEM	DESCRIPTION	UOM	CASE
NH-5	3-1/2"W x 5"H	Each	1/36
NH-7	3-1/2"W x 7"H	Each	1/36



BPA FREE SDP-3



*Straws not included

SAN PLASTIC VERTICAL STRAW DISPENSER

- ◆ Clear, break-resistant SAN plastic cylinder
- ◆ Stainless steel pull-up lid and dispenser insert
- ◆ Holds up to 100, 10" long straws*

ITEM	DESCRIPTION	UOM	CASE
SDP-3	3-3/8"Dia x 10-3/4"H	Each	1/12

- STAINLESS STEEL MINI SWING-LID WASTE CAN**
- ◆ 4-3/4" diameter x 6" tall
- ◆ Compact size ideal for use on table or countertop

ITEM	DESCRIPTION	UOM	CASE
DDSF-101S	S/S Mini Waste Can	Each	12/48

MINI WASTE CAN



DDSF-101S

STAINLESS STEEL ASHTRAY

- ◆ 4" diameter
- ◆ Stackable

ITEM	DESCRIPTION	UOM	CASE
SAS-4	S/S Ashtray	Each	24/96

ASHTRAYS



SAS-4

PLASTIC MELAMINE ASHTRAYS

- ◆ 4" diameter with slots for 6 cigarettes and 1 cigar
- ◆ Stackable; 1-1/2" deep well
- ◆ Heat resistant up to 380°F (193°C)

ITEM	DESCRIPTION	COLOR	UOM	CASE
MAS-4K	Melamine Ashtray	Black	Doz	12
MAS-4R	Melamine Ashtray	Red	Doz	12



MAS-4R



MAS-4K

RECHARGEABLE TEALIGHTS

- ◆ A complete charge provides 12 hours of simulated flickering candle light
- ◆ 12 tealights, each with ON/OFF switch on the bottom
- ◆ Includes charging base, 120V adapter and NiMH battery
- ◆ Tealights: 1-5/8" diameter x 2" high
- ◆ Cylinders: 1-3/4" diameter x 4" high

ITEM	DESCRIPTION	UOM	CASE
CLR-12S	Rechargeable Tealights	Set	1/12

TEALIGHTS



CL-L

CLR-12S 

BATTERY-OPERATED TEALIGHT

- ◆ One CR2032 battery included
- ◆ 60 hours of battery life

ITEM	DESCRIPTION	UOM	CASE
CL-L	1-1/2"Dia x 1-1/2"H	Each	12/240

STABLEIZER TABLE WEDGES/SHIMS

Put an end to wobble tables! Quickly sTABLEize customers' common complaint of wobbly tables with these economical and practical plastic wedges.

- ◆ Stop the rocking with a single shim or stack to stabilize
- ◆ Align adjacent tables when seating larger parties
- ◆ Each wedge measures 2"L x 1-1/4"W x up to 1/4"H
- ◆ 75 pieces per pack

ITEM	DESCRIPTION	COLOR	UOM	CASE
TW-75B	Flexible	Black	Pack	48
TW-75W	Rigid	Translucent	Pack	48

TABLE WEDGES/SHIMS



TW-75B



TW-75W

- Protect** your guests' experience
- Alleviate** staff aggravation
- Save** on expense of replacing tables and losing customers to dreaded wobbly tables



75 pieces per container



Stackable for customized leveling

WAIT SERVICE APRONS

SIGNATURE CHEF



BADN-3126

Individually packaged in printed poly-bag



Color box with full case purchase



BADN-3430

HEAVYWEIGHT DENIM BIB APRON, CROSS-BACK

Stylish and functional, the dark wash denim masks spills and stains while keeping up appearances.

- ◆ 80/20 cotton-poly blend dark wash denim
- ◆ Contrast stitching and brass rivet details
- ◆ Cross-back straps adjust for best fit
- ◆ Two (2) slanted waist pockets
- ◆ Thermometer/pen pocket
- ◆ 31-3/4"L x 26-3/4"W
- ◆ Color display box only available with full case (FC) qty

ITEM	COLOR	UOM	CASE
BADN-3126	Dark Wash w/Brown Straps	Each	12/24



Cross-back



Leather strap divider

HEAVYWEIGHT DENIM BIB APRON, ADJUSTABLE NECK

Hard-wearing style that can handle the hustle. Adjust the neck strap to achieve the perfect length.

- ◆ 80/20 cotton-poly blend dark wash denim
- ◆ Adjustable neck accommodates most heights
- ◆ Two (2) vertical waist pockets
- ◆ Open chest pocket
- ◆ Zippered cell-phone pocket
- ◆ 34-1/2"L x 30-1/4"W
- ◆ Color display box only available with full case (FC) qty

ITEM	COLOR	UOM	CASE
BADN-3430	Dark Wash w/Gray Straps	Each	12/24



Adjustable neck strap

WAIT SERVICE APRONS

SIGNATURE CHEF



MID-WEIGHT BIB APRONS

The perfect addition to uniforms calling for a streamlined look.

- ◆ Blue apron is 65/35 poly-cotton blend
- ◆ Black apron is 80/20 poly-cotton blend
- ◆ Adjustable snap-button neck strap for the best fit
- ◆ Thermometer/pen pocket
- ◆ Eight (8) varying size waist pockets to hold supplies
- ◆ 33-1/2"L x 27"W

◆ Color display box only available with full case (FC) qty

ITEM	COLOR	UOM	CASE
BA-3327B	Blue	Each	24/48
BA-3327K	Black	Each	24/48

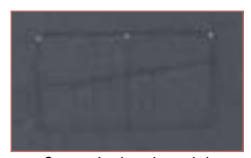

INDIVIDUALLY PACKAGED IN PRINTED POLY-BAG

WOVEN CHALKSTRIPE BIB APRON

The stripe pattern of this bib apron is woven in, making for a lasting appearance that stands up to busy service and bartending shifts.

- ◆ 65/35 poly-cotton blend
- ◆ Two (2) waist pockets; designed to hold digital tablets up to 8" wide
- ◆ 33-1/2"L x 27"W

ITEM	DESCRIPTION	UOM	CASE
BA-3427CS	Chalkstripe w/Pockets	Each	12/60



INDIVIDUALLY PACKAGED IN PRINTED POLY-BAG

3-POCKET MID-LENGTH BIB APRONS

- ◆ 65/35 poly-cotton blend
- ◆ Adjustable neck strap
- ◆ 24"L x 27-1/2"W

ITEM	COLOR	UOM	CASE
BA-2724W	White	Each	12/60
BA-2724K	Black	Each	12/60



WAIT SERVICE APRONS

SIGNATURE CHEF



BA-PBL
Model: 6'



BA-SERIES, WITHOUT POCKETS



FULL-LENGTH BIB APRONS

- ◆ Pen and pad pockets on select items
- ◆ Cotton-poly blend, machine wash and dry; wrinkle-resistant
- ◆ Assorted colors available
- ◆ 33"L x 26"W

ITEM	DESCRIPTION	UOM	CASE
BA-3226WH	White, No Pockets	Each	12/60
BA-3226BK	Black, No Pockets	Each	12/60
BA-PBG	Burgundy, w/Pockets	Each	12/60
BA-PBK	Black, w/Pockets	Each	12/60
BA-PBL	Blue, w/Pockets	Each	12/60
BA-PGN	Green, w/Pockets	Each	12/60
BA-PLG	Light Green, w/Pockets	Each	12/60
BA-PRD	Red, w/Pockets	Each	12/60
BA-PWH	White, w/Pockets	Each	12/60



Available Colors

BA-SERIES, WITH PEN & PAD POCKETS

INDIVIDUALLY
PACKAGED IN
PRINTED POLY-BAG



WA-3129WH

WA-3129BK



BISTRO FULL LENGTH APRONS

These full length bistro/waist aprons are a versatile addition to staff uniforms, easily transitioning from casual to formal, all with a polished look.

- ◆ 65/35 poly-cotton blend
- ◆ 2 large utility pockets; fits most digital tablets

ITEM	DESCRIPTION	UOM	CASE
WA-3129WH	White	Each	12/60
WA-3129BK	Black	Each	12/60

INDIVIDUALLY
PACKAGED IN
PRINTED POLY-BAG



WA-2819W

WA-2819K



BISTRO HALF LENGTH APRONS

Simple and crisp, the half length bistro aprons are adaptable across a multitude of settings.

- ◆ 65/35 poly-cotton blend
- ◆ 2 utility pockets; fits most digital tablets
- ◆ 19"L x 28"W

ITEM	DESCRIPTION	UOM	CASE
WA-2819W	White	Each	12/60
WA-2819K	Black	Each	12/60

FOUR-WAY APRONS

These aprons offer four surfaces for a quick-flip change to present a clean side on the fly, without the need for switching to a new apron.

- ◆ 65/35 poly-cotton blend
- ◆ 17"L x 34"W

ITEM	DESCRIPTION	UOM	CASE
WA4-3417W	White	Each	12/60
WA4-3417K	Black	Each	12/60



Models (L to R): 6' / 5' 3" / 5' 7"

WAIT SERVICE APRONS



SIGNATURE CHEF

4 aprons in one



WA4-3417W



WA4-3417K

INDIVIDUALLY PACKAGED IN PRINTED POLY-BAG

3-POCKET WAIST APRONS

- ◆ Cotton-poly blend, machine wash and dry, wrinkle resistant
- ◆ Available in 4 colors
- ◆ 12-1/2"L x 21-3/4"W

ITEM	DESCRIPTION	UOM	CASE
WA-1221	Black	Each	12/60
WA-1221G	Green	Each	12/60
WA-1221R	Burgundy	Each	12/60
WA-1221RED	Red	Each	12/60
WA-1221W	White	Each	12/60



WA-1221



WA-1221R



WA-1221G



WA-1221RW



WA-1221RED

REUSABLE FACE MASKS

SIGNATURE CHEF



M/L L/XL



Camouflage, Adjustable



Gray, Adjustable



White, Adjustable



Black, Adjustable



REUSABLE & ADJUSTABLE 2-PLY COTTON/POLY FACE MASKS

- ◆ Outer: 100% Polyester, Lining: 60/40 Cotton/Poly
- ◆ Machine washable
- ◆ Non-medical grade
- ◆ Comfort fit with contoured nose
- ◆ Adjustable soft elastic ear loops for lasting comfort

ITEM	COLOR	SIZE	UOM	CASE
MSK-3ML	Camo	M/L	2 Pcs/Pk	50/250
MSK-3LXL	Camo	L/XL	2 Pcs/Pk	50/250
MSK-4GML	Gray	M/L	2 Pcs/Pk	50/250
MSK-4GLXL	Gray	L/XL	2 Pcs/Pk	50/250



2 per pack, per style

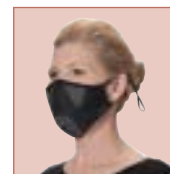

REUSABLE & ADJUSTABLE 2-PLY COTTON FACE MASKS

- ◆ 100% Cotton
- ◆ Machine washable
- ◆ Non-medical grade
- ◆ Comfort fit with contoured nose
- ◆ Adjustable soft elastic ear loops for lasting comfort

ITEM	COLOR	SIZE	UOM	CASE
MSK-2WML	White	M/L	2 Pcs/Pk	50/250
MSK-2WLXL	White	L/XL	2 Pcs/Pk	50/250
MSK-2KML	Black	M/L	2 Pcs/Pk	50/250
MSK-2KLXL	Black	L/XL	2 Pcs/Pk	50/250

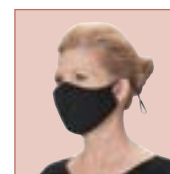

REUSABLE 2-PLY COTTON FACE MASKS

- ◆ 100% Cotton
- ◆ Machine washable
- ◆ Non-medical grade
- ◆ Comfort fit with contoured nose
- ◆ Soft elastic ear loops for lasting comfort

ITEM	COLOR	SIZE	UOM	CASE
MSK-1WML	White	M/L	2 Pcs/Pk	50/250
MSK-1WLXL	White	L/XL	2 Pcs/Pk	50/250
MSK-1KML	Black	M/L	2 Pcs/Pk	50/250
MSK-1KLXL	Black	L/XL	2 Pcs/Pk	50/250

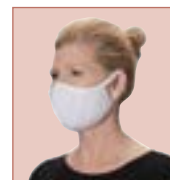

FACE SHIELD



PFS-1



1-1/8" thick comfortable foam padding



Compatible w/ glasses and face mask

FACE SHIELD

Built to protect employees and customers from airborne contaminants.

- ◆ Provides a secure fit, with wide elastic headband to keep shield in place
- ◆ Extremely lightweight for long-lasting wear
- ◆ Thick foam padding for extra comfort
- ◆ Ultra-clear and anti-fog
- ◆ Compatible with safety glasses and/or other face masks

ITEM	DESCRIPTION	UOM	CASE
PFS-1	13" x 8-1/2"	Each	25/50

WHITE COTTON SERVICE GLOVES

Elevate the dining experience with white glove service.

- ◆ 100% cotton
- ◆ 12 gloves (6 pairs) per pack

ITEM	DESCRIPTION	COLOR	UOM	CASE
GLC-M	Medium Gloves	White	Doz	100
GLC-L	Large Gloves	White	Doz	100



6 pairs
per pack

GLC-M

COAT HANGERS

- ◆ Sturdy metal hanging hook
- ◆ Notched arms prevent garments from slipping
- ◆ Drape pants or scarves over the horizontal bar

ITEM	DESCRIPTION	UOM	CASE
WCH-1	Wooden Coat Hangers	Doz	1/10



12 per
box

WCH-1

COAT CHECK TICKETS

- ◆ Large, easy-read numbering
- ◆ Perforations tear without ripping
- ◆ Large hole fits over hanger hook

ITEM	DESCRIPTION	COLOR	UOM	CASE
CCK-5BL	500 Tickets	Blue	Box	20
CCK-5PK	500 Tickets	Pink	Box	20
CCK-5WT	500 Tickets	White	Box	20
CCK-5YL	500 Tickets	Yellow	Box	20



CCK-5BL



CCK-5PK

500 per
box



CCK-5WT



CCK-5YL

TABLE CLOTHS

- ◆ Plastic checkered pattern with cotton lining

ITEM	DESCRIPTION	COLOR	UOM	CASE
TBCS-52B	52" x 52" Square	Blue	Each	24
TBCS-52G	52" x 52" Square	Green	Each	24
TBCS-52R	52" x 52" Square	Red	Each	24
TBCS-52K	52" x 52" Square	Black	Each	24
TBCO-70B	52" x 70" Rectangle	Blue	Each	24
TBCO-70G	52" x 70" Rectangle	Green	Each	24
TBCO-70R	52" x 70" Rectangle	Red	Each	24
TBCO-70K	52" x 70" Rectangle	Black	Each	24
TBCO-90B	52" x 90" Rectangle	Blue	Each	24
TBCO-90G	52" x 90" Rectangle	Green	Each	24
TBCO-90R	52" x 90" Rectangle	Red	Each	24
TBCO-90K	52" x 90" Rectangle	Black	Each	24

TABLE CLOTHS & CLIPS

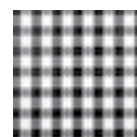

Black



Red



TBCS, RED

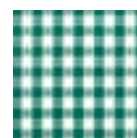

Green



Blue

TBCS & TBCO-SERIES

STAINLESS STEEL TABLE CLOTH CLIP

- ◆ Securely holds tablecloth in place
- ◆ Fits up to 1-1/2" thick table tops

ITEM	DESCRIPTION	UOM	CASE
TBC-1	S/S Table Cloth Clip	Doz	6/60



TBC-1

12 per
pack

FLATWARE ORGANIZERS



FC-PL



Notched lip to easily remove from holder

Perforations promote air circulation



FC-SS



FC-SL



FC-SERIES



FC-4H with FC-PL



FC-6H with FC-PL

FLATWARE / CUTLERY CYLINDERS & HOLDERS

◆ Items FC-PL / -SS / -SL fit into 4" diameter hole

ITEM	DESCRIPTION	UOM	CASE
FC-PL	Perforated Cylinder, Plastic	Each	36/144
FC-SS	Perforated Cylinder, S/S	Each	20/80
FC-SL	Solid Cylinder, S/S	Each	20/80
FC-4H	4-Holes, 2-Tier Holder, S/S	Each	1/4
FC-6H	6-Holes, 2-Tier Holder, S/S	Each	1/2

FLATWARE / CUTLERY COMPARTMENT BINS



PL-4B



SCB-4

ITEM	DESCRIPTION	UOM	CASE
PL-4B	4 Slot Plastic Flatware Bin	Each	1/12
SCB-4	4 Slot S/S Flatware Bin	Each	1/8



OGZ-6

FLATWARE / CUTLERY ORGANIZER

◆ 2-tier, 6-bin organizer

ITEM	DESCRIPTION	UOM	CASE
OGZ-6	Organizer Bin Set	Set	1
OGZ-1B	Single Bin for OGZ-6	Each	6



PCB-8

FLATWARE / CUTLERY DISHWASHER BASKET

◆ Built-in handles for easy transport

ITEM	DESCRIPTION	SIZE	UOM	CASE
PCB-8	8 Compartment Basket	17" x 8" x 6"	Each	12

DINING ROOM MAINTENANCE



ROTARY SWEEPER

◆ Manual, quiet non-electric rotary sweeper with natural bristles and steel handle

ITEM	DESCRIPTION	UOM	CASE
FSW-11	11"L x 7-3/4"W x 43"H	Each	1/4



FSW-11



DP-13C



BRM-60L

DUST PAN WITH COVER

◆ Built-in cover for mess-free transport

ITEM	DESCRIPTION	UOM	CASE
DP-13C	13"W Pan	Set	1/10

ECONOMY FLAGGED ANGLED BROOM W/55"L HANDLE

ITEM	DESCRIPTION	UOM	CASE
BRM-60L	Flagged, 60"L Handle	Each	12

All Winco® high chairs are compliant with ASTM F404-20 standards.

HIGH CHAIRS

STACKABLE RUBBERWOOD HIGH CHAIRS

- ◆ Secure rearward stability, permanent restraint bars, active 3-point harness restraint
- ◆ Assembled size: 20-1/8"W x 19-3/8"D x 29-1/4"H; seat at 20"H

ITEM	DESCRIPTION	UOM	CASE
CHH-101	Natural, Knocked Down	Each	1
CHH-101A	Natural, Assembled	Each	1
CHH-103	Mahogany, Knocked Down	Each	1
CHH-103A	Mahogany, Assembled	Each	1
CHH-104	Walnut, Knocked Down	Each	1
CHH-104A	Walnut, Assembled	Each	1



Rearward Stability



Permanent Restraint Bars



Active 3-Point Harness



CHH-101A

CHH-103A

CHH-104A

CHH-601

WOODEN PUB-HEIGHT HIGH CHAIR

- ◆ Assembled size: 22-1/4"W x 26-3/4"D x 41"H; seat at 32"H

ITEM	DESCRIPTION	UOM	CASE
CHH-601	Natural, Knocked Down	Each	1

HIGH-CHAIR STRAPS

ITEM	DESCRIPTION	UOM	CASE
CHH-4*	3 Part Replacement Seat Belt For High Chairs, Garnet	Each	12/288

*Replaces CHH-3



CHH-4

All Winco® booster seats are compliant with ASTM F2640-20 standards.

BOOSTER SEATS

STACKABLE RUBBERWOOD BOOSTER SEATS

- ◆ Active 3-point harness restraint
- ◆ 2 additional straps below for securing to a chair
- ◆ Booster size: 11-3/4"W x 11-3/4"D x 10-1/2"H
- ◆ Minimum chair seat requirements: 15"W x 12"D x 10"H

ITEM	DESCRIPTION	UOM	CASE
CHB-701	Natural	Each	1
CHB-703	Mahogany	Each	1
CHB-704	Walnut	Each	1



CHB-703



CHB-701



Secured to chair



CHB-704

PLASTIC BOOSTER SEATS

- ◆ Resistant to dents, breakage, rust; Dishwasher safe
- ◆ Contoured seat, high sides, wide base & non-skid surface
- ◆ Active 3-point center harness restraint
- ◆ 2 additional, adjustable straps w/ buckle secure booster to the seat and back of a chair
- ◆ Booster size: 12"W x 11-7/8"D x 9-1/4"H
- ◆ Minimum chair seat requirement: 15"W x 13"D x 12"H

ITEM	DESCRIPTION	UOM	CASE
CHB-1PK	Black	Each	1
CHB-1P	Brown	Each	1



CHB-1P



CHB-1PK

INFORMATION SIGNS



SGN-SERIES
9" X 3"

- ◆ Durable plastic construction
- ◆ Self-adhesive backing for easy mounting
- ◆ Anti-glare surface



9"W X 3"H INFORMATION SIGNS

ITEM	DESCRIPTION	COLOR	UOM	CASE
SGN-301	Push	Black	Each	12/144
SGN-302	Pull	Black	Each	12/144
SGN-303	Hand Wash Only	Black	Each	12/144
SGN-304	Private	Black	Each	12/144
SGN-305	Employees Only	Black	Each	12/144
SGN-310	No Smoking	Black	Each	12/144
SGN-311	Men	Black	Each	12/144
SGN-312	Women	Black	Each	12/144
SGN-313	Restrooms	Black	Each	12/144
SGN-317	Restroom for Customer Use Only	Black	Each	12/144
SGN-318	Wash	Black	Each	12/144
SGN-322	Employees Must Wash Hands Before Returning to Work	Black	Each	12/144
SGN-326	Caution/Watch Your Step	Black	Each	12/144
SGN-327	Rinse	Black	Each	12/144
SGN-328	Reserved	Black	Each	12/144
SGN-329	Sanitize	Black	Each	12/144
SGN-330	WiFi	Black	Each	12/144
SGN-331	No Admittance	Black	Each	12/144
SGN-332	No Pets/Shoes Shirt Required	Black	Each	12/144
SGN-333	No Food or Drink	Black	Each	12/144
SGN-334	No Cell Phone Use, Please	Black	Each	12/144
SGN-335	No E-Cigarettes	Black	Each	12/144
SGN-336	No Soliciting	Black	Each	12/144
SGN-381W	Exit	White	Each	12/144
SGN-382W	Fire Extinguisher	White	Each	12/144



Employees Must Wash Hands
SGN-360

Rinse
SGN-365

Empleados Solamente
Employees Only
SGN-361

SOLO LAVADO A MANOS
Hand Wash Only
SGN-366

Baños
Restrooms
SGN-362

DESINFECTE
Sanitize
SGN-367

LAVAR
Wash
SGN-363

Hombres
Men
SGN-368

No Fumar
No Smoking
SGN-364

Mujeres
Women
SGN-369



9"W X 3"H INFORMATION SIGNS - SPANISH

ITEM	DESCRIPTION	COLOR	UOM	CASE
SGN-360	Employees Must Wash Hands	Black	Each	12/144
SGN-361	Employees Only	Black	Each	12/144
SGN-362	Restrooms	Black	Each	12/144
SGN-363	Wash	Black	Each	12/144
SGN-364	No Smoking	Black	Each	12/144
SGN-365	Rinse	Black	Each	12/144
SGN-366	Hand Wash Only	Black	Each	12/144
SGN-367	Sanitize	Black	Each	12/144
SGN-368	Men	Black	Each	12/144
SGN-369	Women	Black	Each	12/144

INFORMATION SIGNS

6"W X 9"H INFORMATION SIGNS

ITEM	DESCRIPTION	COLOR	UOM	CASE
SGN-601	No Smoking	Black	Each	12/72
SGN-603	Restrooms	Black	Each	12/72
SGN-651B	Women	Blue	Each	12/72
SGN-652B	Men	Blue	Each	12/72
SGN-653B	Accessible	Blue	Each	12/72
SGN-681W	Exit	White	Each	12/72
SGN-682W	Fire Extinguisher	White	Each	12/72
SGN-683W	In Case of Fire Do Not Use Elevator...	White	Each	12/72
SGN-684W	No Smoking Area	White	Each	12/72



SGN-SERIES
6" X 9"

6"W X 9"H INFORMATION SIGNS - WITH BRAILLE

ITEM	DESCRIPTION	COLOR	UOM	CASE
SGNB-607	All Gender Restroom	Black	Each	12/72
SGNB-608	All Gender Restroom w/ Accessible	Black	Each	12/72
SGNB-601	No Smoking	Black	Each	12/72
SGNB-603	Restrooms	Black	Each	12/72
SGNB-604	Exit	Black	Each	12/72
SGNB-605	Men	Black	Each	12/72
SGNB-606	Women	Black	Each	12/72
SGNB-651B	Women/Accessible	Blue	Each	12/72
SGNB-652B	Men/Accessible	Blue	Each	12/72
SGNB-653B	Accessible	Blue	Each	12/72



Tactile raised braille dots



SGNB-SERIES
6" X 9"

HOSTESS SIGN SET



HTS-60K

HOSTESS SIGN SET

Complete set includes all you need to direct guests.

- ◆ 2-sided preprinted signs feature attractive gold lettering for optimum visibility
- ◆ 60" tall stand with heavy base & sturdy aluminum post
- ◆ Set includes frame, pole, base and 16 different messages

ITEM	DESCRIPTION	UOM	CASE
HTS-60K	Sign Frame w/Pole & Base	Set	1/4



16 different messages included

FLOOR DECAL



PFD-12Y



"SOCIAL DISTANCING" ANTI-SLIP FLOOR DECAL

Enhances awareness of social distancing standards.

- ◆ Bright yellow backdrop, bold black text, and accompanying graphic help to draw attention
- ◆ Durable construction holds up in high traffic areas
- ◆ Adhesive back allows for easy placement on floors or other smooth, solid surfaces
- ◆ 10 pieces per pack

ITEM	DESCRIPTION	UOM	CASE
PFD-12Y	12" Dia Decal	Pack	48

WINDOW CLING



WC-811



Adheres to inside, legible from outdoors

"FACE MASK REQUIRED" WINDOW CLING

Clearly inform customers of proper safety protocols.

- ◆ Clear vinyl clings to window - no adhesive required
- ◆ Removes clean & reusable to reposition as needed on smooth surfaces
- ◆ Mounts to glass from inside facing out
- ◆ 2 pieces per pack

ITEM	DESCRIPTION	UOM	CASE
WC-811	8-1/2" x 11" Cling	Pack	1/500

STANCHION SIGN SYSTEM

- ◆ 34" high stanchions with heavy, sturdy base and built-in 6-1/2 ft long retractable belt (overall 35-1/2"H)
- ◆ Stanchions must be purchased in multiples of two (2)

ITEM	DESCRIPTION	UOM	CASE
CGS-38K	Black Stanchion	Each	2
CGS-38S	Stainless Steel Stanchion	Each	2
CGS-WB	Wall Bracket for CGS-38K/S	Each	100
CGS-K	Plstc Head w/Black Belt for CGS-38K/S	Each	12/48
CGSF-12K	Black Frame for CGS-38K	Each	1/4
CGSF-12S	Stainless Steel Frame for CGS-38S	Each	1/4

STANCHION SIGN SYSTEM



STANCHION FRAME SIGNS

- ◆ 2-sided pre-printed signs provide maximum visibility

ITEM	DESCRIPTION	UOM	CASE
SGN-802	Please Wait To Be Seated	Each	6/36
SGN-804	Sorry Section Closed	Each	6/36
SGN-805	Exit	Each	6/36
SGN-806	Practice Social Distancing	Each	6/36
SGN-807	Area Closed for Cleaning	Each	6/36



SGN-800 SERIES

UNIVERSAL WIPES CONTAINER STANCHION MOUNT

- ◆ Mount fits most stanchion posts & CGS-series stanchions
- ◆ Mount designed to secure the container in place
- ◆ Holder size: 5-1/2" Dia x 5-1/2" H
- ◆ Designed to hold a sanitizing wipes container

ITEM	DESCRIPTION	UOM	CASE
SMWH-5K	Holder for Wipes Container	Each	6

STANCHION MOUNTS



SMWH-5K

UNIVERSAL HAND SANITIZER & SOAP DISPENSER STANCHION MOUNT

- ◆ Mount fits most stanchion posts & CGS-series stanchions
- ◆ Accommodates most sanitizer dispensers, including automatic units
- ◆ Mount designed to secure the dispenser in place
- ◆ Mount plate size: 6-3/4"W x 16-1/2"H
- ◆ Drip tray size: 7-1/2"W x 7-1/2"D

ITEM	DESCRIPTION	UOM	CASE
SMSD-16K	Holder for Universal Sanitizer/ Soap Dispenser	Each	6



SMSD-16K

UNIVERSAL JUG STANCHION MOUNT

- ◆ Mount fits most stanchion posts & CGS-series stanchions
- ◆ Accommodates 1 gallon jugs
- ◆ Mount designed to secure the jug in place
- ◆ Holder size: 7-1/4"W x 7-1/4"D

ITEM	DESCRIPTION	UOM	CASE
SMJH-9K	Holder for 1 Gallon Jug	Each	6



SMJH-9K

LED SIGNS



LED-20

ALL-IN-ONE "OPEN" LED SIGN

Drive restaurant traffic with the one sign that says it all. Tailor this eye-catching sign to any combination of your message to broadcast your restaurant status and maximize customer attraction.

- ◆ Choose between 6 display messages
- ◆ Multiple light modes for optimal visibility
- ◆ Easy-press buttons illuminate messages individually or all together
- ◆ Bright, highly visible LED lettering grabs attention from up to 100 feet away!
- ◆ 40" chain with 18" drop to hang on wall or window
- ◆ 10ft power adaptor cord attaches to bottom of sign and plugs into any standard wall outlet
- ◆ 110-240V ~ 50/60 Hz

ITEM	DESCRIPTION	UOM	CASE
LED-20	19" x 24", English	Each	1/5
LED-21	19" x 24", Spanish	Each	1/5



LED-21

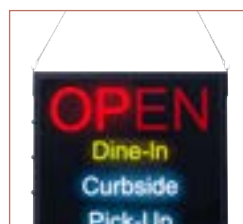

Set "OPEN" to blink, scroll or remain static



40" chain with 18" drop



One-click illuminates messages individually or all together



10' power adaptor cord

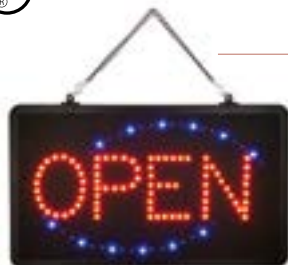

LED-6



LED-10

- ◆ Highly visible light-emitting diode/LED technology
- ◆ Lightweight; chain for hanging included
- ◆ Black adaptor with 118"L (3 meters) power cord included
- ◆ 120V ~ 60Hz

"OPEN" LED SIGNS

- ◆ LED-6: 22"L x 1-1/2"W x 13"H
- ◆ LED-10: 22-3/4"W x 1-3/4"W x 14"H

ITEM	DESCRIPTION	UOM	CASE
LED-6	Rectangle, 3 Flashing Patterns	Each	1/5
LED-10	Oval, Dust Cover, 3 Flashing Patterns	Each	1/5



LED-11

"PIZZA" LED SIGN

- ◆ LED-11: 22-3/4"L x 1-3/4"W x 14"H

ITEM	DESCRIPTION	UOM	CASE
LED-11	Oval, 3 Flashing Patterns	Each	1/5

Refer to BenchmarkUSA™ Equipment for Concessions LED signs



SIGN BOARDS & MARKERS

- ◆ High-tech Absol-Flat black glossy surface allows for easy writing
- ◆ Solid 1-1/4" wide frames with double reinforced joints



DUAL-SIDED SIDEWALK A-FRAME MARKER BOARDS

ITEM #	DESCRIPTION	INCLUDES	SIZE	UOM	CASE
MBAF-1	Natural	4 Standard Markers & Eraser	20-1/4"L x 2"W x 39-1/2"H	Set	1
MBAF-3	Mahogany	4 Standard Markers & Eraser	20-1/4"L x 2"W x 39-1/2"H	Set	1
MBAF-4	Mahogany	4 Standard, 2 Deluxe Plus Markers & Eraser	25"L x 2"W x 45"H	Set	1
MBAF-5	Premium White Oak	2 Standard, 4 Deluxe Plus Markers & Eraser	26"L x 2"W x 46"H	Set	1



WOODEN FRAME MARKER BOARDS

ITEM #	DESCRIPTION	INCLUDES	SIZE	UOM	CASE
MBB-1	Natural	1 Standard White Marker & Eraser	23-5/8"L x 3/4"W x 31-5/8"H	Set	6
MBB-3	Mahogany	1 Standard White Marker & Eraser	23-5/8"L x 3/4"W x 31-5/8"H	Set	1/6

PREMIUM TRIPOD DISPLAY EASEL

- ◆ A stylish lift for the wood frame marker boards
- ◆ Solid, 1" thick wooden frame has two adjustable planes with pure copper knobs, and comes with rubber feet
- ◆ Factory assembled for superior stability

ITEM #	DESCRIPTION	SIZE	UOM	CASE
MBBE-1	Natural	23-1/4"L x 1"W x 61"H	Set	1
MBBE-3	Mahogany	23-1/4"L x 1"W x 61"H	Set	1



MARKERS & ERASER

ITEM #	DESCRIPTION	SIZE	COLOR	UOM	CASE
MBPM-B	Deluxe Plus	15g Ink, 1/16" Chisel	Neon Blue	Each	72/288
MBPM-G	Deluxe Plus	15g Ink, 1/16" Chisel	Neon Green	Each	72/288
MBPM-O	Deluxe Plus	15g Ink, 1/16" Chisel	Neon Orange	Each	72/288
MBPM-P	Deluxe Plus	15g Ink, 1/16" Chisel	Neon Pink	Each	72/288
MBPM-R	Deluxe Plus	15g Ink, 1/16" Chisel	Neon Red	Each	72/288
MBPM-U	Deluxe Plus	15g Ink, 1/16" Chisel	Neon Purple	Each	72/288
MBPM-W	Deluxe Plus	15g Ink, 1/16" Chisel	Neon White	Each	72/288
MBPM-Y	Deluxe Plus	15g Ink, 1/16" Chisel	Neon Yellow	Each	72/288
MBM-P	Standard	12g Ink, 1/4" Bullet	Neon Pink	Each	72/288
MBM-Y	Standard	12g Ink, 1/4" Bullet	Neon Yellow	Each	72/288



VIRTUOSO™ COFFEE URNS & JUICE DISPENSER

Modern design coordinates with Virtuoso chafers.

VIRTUOSO™ COFFEE URNS

- ◆ Extra-heavyweight mirror-finish stainless steel
- ◆ Available with gold-tone accents or all stainless steel
- ◆ Either 3 gallon (11.3L) or 5 gallon (18.9L) capacities



905A



905B



ITEM	DESCRIPTION	UOM	CASE
905A	5 Gal (18.9L), Two-Tone	Set	1
905B	5 Gal (18.9L), Stainless Steel	Set	1
903A	3 Gal (11.3L), Two-Tone	Set	1
903B	3 Gal (11.3L), Stainless Steel	Set	1
FAUCET-CU	Stainless Steel Faucet	Each	10
FAUCET-JD	Plastic Faucet	Each	1



903A



903B



FAUCET-CU



FAUCET-JD

Coordinate with the matching Virtuoso chafers, #101 and #103-Series



VIRTUOSO™ JUICE DISPENSER WITH ICE CORE

- ◆ Break-resistant, clear plastic container provides excellent product visibility
- ◆ Mirror finish stainless steel base, core and lid
- ◆ 11-1/2"L x 13-1/2"W x 21"H
- ◆ 6-1/2" high base



908



Cool & refreshing

ITEM	DESCRIPTION	UOM	CASE
908	3 Gal (11.3L), Mirror S/S	Set	1



Chill with ice core

PUNCH BOWL



SPB-35



STAINLESS STEEL PUNCH BOWL WITH HANDLES

- ◆ Elegantly serve a variety of spiced, fruity, fizzy punches or mocktails out of this large jorum
- ◆ Mirror finish with footed base

ITEM	DESCRIPTION	UOM	CASE
SPB-35	3-1/2 Gal (13.25L)	Each	6

- ◆ Ice core allows chilling without watering down
- ◆ Break-resistant polycarbonate containers
- ◆ Removable container and drip tray for easy cleaning

COLD BEVERAGE DISPENSERS

PEDESTAL JUICE DISPENSERS WITH ICE CORE

- ◆ Mirror finish; available with either gold-tone accents or all stainless steel details
- ◆ Break-resistant, clear plastic container provides excellent product visibility
- ◆ 10-1/8"L x 13-3/4"W x 21-1/4"H

ITEM	DESCRIPTION	UOM	CASE
901	2.2 Gal (8.3L), Two-Tone	Set	1
902	2.2 Gal (8.3L), Stainless Steel	Set	1



ACCESSORIES FOR JUICE DISPENSERS

ITEM	DESCRIPTION	UOM	CASE
901-FN	Faucet for 901, 902	Each	12/48
901-P1	Container for 901, 902	Each	4



901-P1



901-FN

COLD BEVERAGE DISPENSER WITH ICE CORE AND HANDS-FREE FAUCET

- ◆ Break-resistant, clear plastic container provides excellent product visibility
- ◆ Brushed finish stainless steel base, core and lid
- ◆ Tight-fitting lid keeps contents free from contaminants
- ◆ 9-1/8"L x 10"W x 22"H
- ◆ Detachable 8" high base

ITEM	DESCRIPTION	UOM	CASE
904	2.25 Gal (8.5L), Brushed S/S	Set	1/4
904-F	Hands-Free Faucet	Each	30

Cool & refreshing, not watered down



With HANDS-FREE Faucet



904-F



Fill center tube with ice to chill drinks without watering them down



904

BEVERAGE DISPENSERS



NSF PBD-3



PBD-3SK

BPA FREE PBD-SERIES

PLASTIC BEVERAGE DISPENSERS

The ideal choice when counter space is limited.

- ◆ 3 gallon (11.3L) on 8" tall base
- ◆ PBD-3 with detachable drip tray and fully removable lid
- ◆ PBD-3SK with **hands-free faucet** & hinged lid

ITEM	DESCRIPTION	UOM	CASE
PBD-3	Rectangular Dispenser, NSF	Each	1
PBD-3SK	Sq Dispenser, Hands-Free	Each	4
PBD-3-F	Faucet for PBD-3	Each	1
PBD-3SK-F	Faucet for PBD-3SK	Each	1/50
904-F	Hands-Free Faucet for PBD-3SK	Each	30



904-F



SSBD-3



SSBD-5

SLIM COLD BEVERAGE DISPENSERS

Ideal solution for narrow countertops.

- ◆ Stainless steel with a welded-on handle
- ◆ Faucet over a detachable drip tray
- ◆ Includes 3 color decals: "Iced Tea", "Lemonade" and "Iced Coffee", as well as 1 blank decal for customization

ITEM	DESCRIPTION	SIZE	UOM	CASE
SSBD-3	3 Gal (11.3L)	6-7/8"W x 13-3/4"D x 21"H	Set	1
SSBD-5	5 Gal (18.9L)	6-7/8"W x 18-7/8"D x 21-1/4"H	Set	1



3 color and 1 blank decal included

PLASTIC BEVERAGE CONTAINER & DISPENSER

- ◆ Hands-free, leak-proof faucet
- ◆ Secure snap-on lid
- ◆ Bail handle with comfortable handgrip for easy lifting
- ◆ Liter & quart gradation marks for identifying content level
- ◆ Withstands temps from -40°F (-40°C) to 160°F (71°C)
- ◆ Dishwasher safe

ITEM	DESCRIPTION	UOM	CASE
PBDW-22	6 Gallons, (22.7L) PP	Each	1/4
PBDW-HFFS	Hands-Free Faucet for PBDW-22	Each	1



PBDW-22



Fill marks



Hands-free dispensing



PBDW-HFFS

BPA FREE PBDW-SERIES

AIRPOTS

Keep beverages hotter longer. Double-wall insulation protects from damage and retains heat for an extended length of time.

- ◆ Swivel base for easy access
- ◆ Double-wall insulated
- ◆ Stainless steel satin-finish body
- ◆ Includes four (4) "Lift & Twist" color tags for **Coffee, Decaf, Tea & Hot water**



AIRPOTS & RACKS



APSK-725

APSP-925

Swivel base



AP-525

AP-825

Swivel base



STAINLESS STEEL LINED AIRPOTS

- ◆ Heat retention: 10 hours at 175°F / 24 hours at 151°F

ITEM	DESCRIPTION	UOM	CASE
APSK-725	2.5L Lever Top	Each	1/6
APSK-730	3L Lever Top	Each	1/6
APSP-925	2.5L Push Button	Each	1/6
APSP-930	3L Push Button	Each	1/6



GLASS LINED AIRPOTS

- ◆ Heat retention: 10 hours at 171°F / 24 hours at 147°F

ITEM	DESCRIPTION	UOM	CASE
AP-522	2.2L Push Button	Each	1/6
AP-525	2.5L Push Button	Each	1/6
AP-535	3L Push Button	Each	1/6
AP-819	1.9L Lever Top	Each	1/6
AP-822	2.2L Lever Top	Each	1/6
AP-825	2.5L Lever Top	Each	1/6
AP-835	3L Lever Top	Each	1/6

AIRPOT REPLACEMENT LIDS

- ◆ Lids fit APSK-, APSP-, and AP-Series airpots

ITEM	DESCRIPTION	UOM	CASE
AP-LTW	Lever-Top Lid	Each	50
AP-PTW	Push-Button Lid	Each	50



AP-PTW

AP-LTW



WIRE AIRPOT RACK

Ideal for countertop self-service. Economize on space and keep service areas tidy.

- ◆ Sturdy 1/4" thick heavy-duty black coated wire construction resists bending or breaking
- ◆ Removable stainless steel drip trays for easy cleanup
- ◆ Includes a sign holder to identify contents or branding
- ◆ Fits Winco® APSK-, APSP-, and AP-Series airpots

Set Includes:

- ◆ 2 Wire Racks
- ◆ 2 Legs
- ◆ 2 Drip Trays
- ◆ Cross Brace
- ◆ 2 Sign Holder
- ◆ Support Bars

ITEM	DESCRIPTION	UOM	CASE
APRK-6	Two Level Rack, Holds 6 Airpots	Set	1/2



APRK-6

22"L X 25"D X 26-1/2"H (WITH SIGN)



GRAVITY BEVERAGE DISPENSER



SBD-1.5



1.5 GALLON GRAVITY BEVERAGE DISPENSER WITH SIGHT GLASS & BREW-THROUGH LID

- ◆ Patented structure allows the body to detach from stand
- ◆ Tomlinson® faucet with protection guard
- ◆ Brew directly into dispenser with brew-through lid
- ◆ Double-wall vacuum insulated
- ◆ Retains heat for 4 to 6 hours
- ◆ Sturdy plastic handle for easy lifting and carrying
- ◆ Satin-finish stainless steel
- ◆ 16"L x 11-1/2"W x 25-3/8"H

ITEM	DESCRIPTION	UOM	CASE
SBD-1.5	1.5 Gal Dispenser	Each	1/1

STAINLESS STEEL BEVERAGE SIGNS



SGN-SERIES TENT SIGNS

STAINLESS STEEL STANDING TENT SIGNS

Compact size, ideal for tabletops.

- ◆ 3"L x 1-1/2"D x 1-1/4"H
- ◆ Highly visible bold lettering

ITEM	DESCRIPTION	UOM	CASE
SGN-100	Blank Sign	Each	12/120
SGN-101	Hot Tea	Each	12/120
SGN-102	Decaf	Each	12/120
SGN-103	Coffee	Each	12/120
SGN-104	Hot Water	Each	12/120
SGN-105	Iced Tea	Each	12/120
SGN-106	Sanitized	Each	12/120

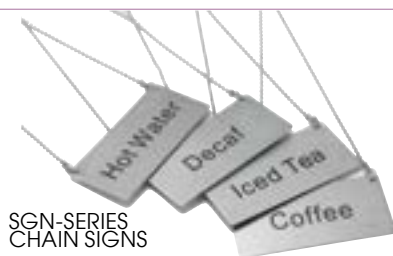

SGN-SERIES CHAIN SIGNS

HANGING CHAIN SIGNS

- ◆ 3-1/2"L x 1-3/4"W sign with 12" long chain

ITEM	DESCRIPTION	UOM	CASE
SGN-202	Decaf	Each	12/120
SGN-203	Coffee	Each	12/120
SGN-204	Hot Water	Each	12/120
SGN-205	Iced Tea	Each	12/120

DRIP TRAYS

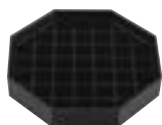

CR-1451B



Place beneath beverage dispenser faucets to catch and collect drips, minimizing mess.

- ◆ Removable grid for easy cleaning
- ◆ Dishwasher safe

BAR MAID® DRIP TRAYS

ITEM	DESCRIPTION	UOM	CASE
CR-1451B	4-1/2" Tray	Each	12/144
CR-1440	6" Tray	Each	12/72



DT-45

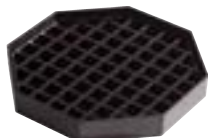

DT-60



DT-SERIES



DRIP TRAYS

ITEM	DESCRIPTION	UOM	CASE
DT-45	4-1/2" Tray, 4 pcs/pk	Pack	12/24
DT-60	6" Tray, 4 pcs/pk	Pack	12/24

PLASTIC SWIRL BEVERAGE SERVERS

- ◆ Hot beverages, stylish presentation, & ease of use in one
- ◆ Double-wall insulated with durable plastic body
- ◆ Press-tab on lid
- ◆ Includes colored tags for differentiating contents

ITEM	DESCRIPTION	COLOR	UOM	CASE
VSW-20W	20 Oz Server	White	Each	1/24
VSW-42W	42 Oz Server	White	Each	1/12
VSW-64W	64 Oz Server	White	Each	1/6
VSW-20K	20 Oz Server	Black	Each	1/24
VSW-42K	42 Oz Server	Black	Each	1/12
VSW-64K	64 Oz Server	Black	Each	1/6

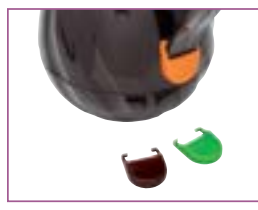

Colored I.D. tags included

Clips onto handle

INSULATED SERVERS



VSW-64K



VSW-64W

VSW-SERIES

STAINLESS STEEL LINED SATIN FINISH SERVER

- ◆ Double-wall insulated
- ◆ Attractive slim profile in satin finish with mirror accents
- ◆ Hinged lid and large pour spout
- ◆ Wide handle for secure grip
- ◆ 4-3/4"L x 4"W x 8-1/4"H

ITEM	DESCRIPTION	UOM	CASE
VSS-508	20 Oz Server	Each	12



VSS-508

STAINLESS STEEL LINED SATIN FINISH CARAFES

- ◆ Heat retention: 6 hours at 171°F / 24 hours at 121°F
- ◆ Double-wall insulated
- ◆ Includes colored bands for differentiating contents

ITEM	DESCRIPTION	UOM	CASE
CF-1.2	40 Oz (1.2L) Carafe	Each	1/8
CF-1.5	50 Oz (1.5L) Carafe	Each	1/8
CF-2.0	68 Oz (2L) Carafe	Each	1/8
CF-LID	Lid for CF-1.2/1.5/2.0	Each	24/96



Colored bands included

Flexible to slide onto handle



CF-2.0



CF-1.5



CF-1.2

STAINLESS STEEL LINED COFFEE / CREAM SERVERS

- ◆ Double-wall insulated

ITEM	DESCRIPTION	UOM	CASE
VSS-24	24 Oz Server, 10"H	Each	12
VSS-33	33 Oz Server, 11-5/8"H	Each	12



VSS-24



VSS-33

STAINLESS STEEL PITCHERS



WPB-2H



WPB-2CH



HAMMERED BELL PITCHERS

ITEM	DESCRIPTION	UOM	CASE
WPB-2H	2 Qt	Each	1/24
WPB-2CH	2 Qt w/Ice Guard	Each	1/24
WPB-3H	3 Qt	Each	1/24
WPB-3CH	3 Qt w/Ice Guard	Each	1/24



WPB-2



WPB-2C

DELUXE BELL PITCHERS

ITEM	DESCRIPTION	UOM	CASE
WPB-2	2 Qt	Each	1/24
WPB-2C	2 Qt w/Ice Guard	Each	1/24
WPB-3	3 Qt	Each	1/24
WPB-3C	3 Qt w/Ice Guard	Each	1/24



BS-64



WPG-64

CLASSIC COFFEE & WATER SERVERS

ITEM	DESCRIPTION	UOM	CASE
BS-64	64 Oz Coffee Server	Each	1/12
WPG-64	64 Oz Water Pitcher with Ice Guard	Each	1/12



True
28 ounce
capacity

JB2928



GS-10



W632



GOOSENECK TEAPOTS & CREAMER

ITEM	DESCRIPTION	UOM	CASE
JB2920	20 Oz Teapot	Each	1/24
JB2928	28 Oz Teapot	Each	1/24
JB2932	32 Oz Teapot	Each	1/24
GS-10	10 Oz Creamer	Each	1/36



SHORT SPOUT BEVERAGE SERVERS

ITEM	DESCRIPTION	UOM	CASE
W612	12 Oz	Each	1/50
W632	32 Oz	Each	1/50
W670	70 Oz	Each	1/30

TEAPOT & ACCESSORIES



GTP-25



25 OZ GLASS TEAPOT WITH INFUSER BASKET

- ◆ Fine mesh stainless steel removable strainer
- ◆ Glass carafe cradled in plastic body, suitable for loose tea brewing

ITEM	DESCRIPTION	UOM	CASE
GTP-25	25 Oz, 6"L x 4-3/4"W x 5-1/2"H	Each	1/48



GHT-10



GHT-10C



STB-7

GLASS HOTTLE

- ◆ Non-slip, heat-resistant plastic grip; includes plastic lid
- ◆ Can also be used to steep tea
- ◆ Dishwasher safe

ITEM	DESCRIPTION	UOM	CASE
GHT-10	10 Oz	Each	12/24
GHT-10C	Replacement Lid for GHT-10	Each	12/600

STAINLESS STEEL TEA INFUSER BALL

ITEM	DESCRIPTION	UOM	CASE
STB-5	2"	Each	40/240
STB-7	3"	Each	40/240

BREAK-RESISTANT SAN-PLASTIC WATER PITCHERS

ITEM	DESCRIPTION	UOM	CASE
WPS-32	32 Oz, 4-Pcs/Pk	Pack	12
WPS-60	60 Oz, 4-Pcs/Pk	Pack	8

WATER PITCHER WITH ICE TUBE

ITEM	DESCRIPTION	UOM	CASE
WPIT-19	64 Oz, PC	Each	1/12

THREE-SPOUT AMBER OR CLEAR WATER PITCHERS

ITEM	DESCRIPTION	UOM	CASE
WPCT-60A	60 Oz, Amber, PC	Each	12
WPCT-60C	60 Oz, Clear, PC	Each	12

SINGLE SPOUT CLEAR WATER PITCHERS

ITEM	DESCRIPTION	UOM	CASE
WPC-32	32 Oz, PC	Each	1/12
WPC-48	48 Oz, PC	Each	12
WPC-60	60 Oz, PC	Each	1/12

BEER PITCHER

ITEM	DESCRIPTION	UOM	CASE
WPCB-60	60 Oz, PC	Each	12

DECANTERS WITH FLIP-TOP LIDS

ITEM	DESCRIPTION	UOM	CASE
PDT-05	0.5 Qt, PC	Each	24
PDT-10	1 Qt, PC	Each	24
PDT-15	1.6 Qt, PC	Each	24

PLASTIC PITCHERS



BREAK-RESISTANT SAN-PLASTIC HAVANA TUMBLERS

◆ Commercial dishwasher safe

ITEM	DESCRIPTION	CAPACITY	UOM	CASE
PTSN-9	Blue	9 Oz	Doz	6
PTSN-12	Blue	12 Oz	Doz	6
PTSN-16	Blue	16 Oz	Doz	4

PLASTIC DRINKWARE



Stacking lugs & tapered base prevent jamming when nested



PTP-SERIES-COLORS



PTP-SERIES

PEBBLED TUMBLERS

ITEM	DESCRIPTION	CAPACITY	UOM	CASE
PTP-05A	Amber	5 Oz	Doz	6
PTP-05B	Blue	5 Oz	Doz	6
PTP-05C	Clear	5 Oz	Doz	6
PTP-05R	Red	5 Oz	Doz	6
PTP-08A	Amber	8 Oz	Doz	6
PTP-08B	Blue	8 Oz	Doz	6
PTP-08C	Clear	8 Oz	Doz	6
PTP-08R	Red	8 Oz	Doz	6
PTP-09A	Amber	9-1/2 Oz	Doz	6
PTP-09B	Blue	9-1/2 Oz	Doz	6
PTP-09C	Clear	9-1/2 Oz	Doz	6
PTP-09R	Red	9-1/2 Oz	Doz	6
PTP-12A	Amber	12 Oz	Doz	6
PTP-12B	Blue	12 Oz	Doz	6
PTP-12C	Clear	12 Oz	Doz	6
PTP-12R	Red	12 Oz	Doz	6
PTP-16A	Amber	16 Oz	Doz	6
PTP-16B	Blue	16 Oz	Doz	6
PTP-16C	Clear	16 Oz	Doz	6
PTP-16R	Red	16 Oz	Doz	6
PTP-20A	Amber	20 Oz	Doz	2
PTP-20B	Blue	20 Oz	Doz	2
PTP-20C	Clear	20 Oz	Doz	2
PTP-20R	Red	20 Oz	Doz	2
PTP-24A	Amber	24 Oz	Doz	2
PTP-24B	Blue	24 Oz	Doz	2
PTP-24C	Clear	24 Oz	Doz	2
PTP-24R	Red	24 Oz	Doz	2
PTP-32A	Amber	32 Oz	Doz	2
PTP-32B	Blue	32 Oz	Doz	2
PTP-32C	Clear	32 Oz	Doz	2
PTP-32R	Red	32 Oz	Doz	2

COFFEE SERVICE



Cadenza™

Monte Carlo™

Sleek and sophisticated, the Monte Carlo™ holloware line features clean and fluid contours in brilliant 18/10 stainless steel mirror finish that is striking in all cosmopolitan dining environments.

ITEM	DESCRIPTION	UOM	CASE
Z-MC-C05	Monte Carlo Creamer, 5 oz, 0.2 lbs	Each	6/72
Z-MC-TP10	Monte Carlo Tea Pot, 10 oz, 0.4 lbs	Each	6/72
Z-MC-CP64	Monte Carlo Coffee Server, 64 oz, 1.2 lbs	Each	6/12
Z-MC-WP64	Monte Carlo Water Pitcher (Ice Guard), 64 oz, 1.6 lbs	Each	6/12

COFFEE ACCESSORIES



CSP-6



18/8 STAINLESS STEEL COFFEE SCOOP

- ◆ Measures 1 tablespoon; long handle for easy reach
- ◆ Fingerprint-resistant satin finish

ITEM	DESCRIPTION	UOM	CASE
CSP-6	6" L	Each	12/288



SCD-5

STAINLESS STEEL COFFEE DREDGE KNOCK BOX

- ◆ Easily collect and discard used coffee grounds
- ◆ Fits standard 1/6th size opening for seamless integration

ITEM	DESCRIPTION	UOM	CASE
SCD-5	7"L x 6"W x 5"H, 23 Gauge	Each	1/24



WP-66



CD-64



STAINLESS STEEL FROTHING PITCHERS

ITEM	DESCRIPTION	UOM	CASE
WP-14	11 Oz	Each	1/48
WP-20	20 Oz	Each	1/48
WP-33	33 Oz	Each	1/36
WP-50	50 Oz	Each	1/24
WP-66	66 Oz	Each	1/24

STAINLESS STEEL COFFEE SERVER WITH LID

ITEM	DESCRIPTION	UOM	CASE
CD-64	64 Oz w/Lid	Each	1/12



CDB-11

DECANTER CLEANING BRUSHES

ITEM	DESCRIPTION	UOM	CASE
CDB-11	Decanter Brush, 11"L x 1-1/4"W x 1-1/4"H	Each	12/96
BR-25	Equipment Brush, 25"	Each	12/96



BR-25

COFFEE ACCESSORIES

WOODEN COFFEE STIRRERS

Eco-friendly disposable stir sticks work well with both hot and cold beverages.

- ◆ Made from renewable birch wood
- ◆ All-natural and compostable
- ◆ Free of chemicals, no PFAS

ITEM	DESCRIPTION	UOM	CASE
PK-CS7U	Unwrapped, 1,000 pcs/pk	Pack	10
PK-CS7W	Wrapped, 1,000 pcs/pk	Pack	10



NEW

PK-CS7U

NEW

PK-CS7W



GLASS COFFEE DECANTERS WITH STAINLESS STEEL BASE

ITEM	DESCRIPTION	UOM	CASE
CD-64K	64 Oz Regular, Black	Each	1/24
CD-64O	64 Oz Decaf, Orange	Each	1/24

Use decanters with coffee machines ONLY



CD-64O



CD-64K

ONE-AT-A-TIME IN-COUNTER CUP DISPENSER

Spring-loaded design allows for one-at-a-time dispensing in horizontal, angled or vertical mounting positions.

- ◆ Made of durable ABS plastic
- ◆ Designed for cups with rim diameters from 3-1/8" to 4-1/2"
- ◆ Built-in clips allow adjustment without removing dispenser from where it is mounted

ITEM	DESCRIPTION	UOM	CASE
CDIC-4	24"L x 5-1/4"Dia	Each	1/9

CUP DISPENSER, RACKS & ORGANIZERS



CDIC-4

ONE-AT-A-TIME CUP DISPENSING RACKS

- ◆ Load from front or back - dispenses one at a time
- ◆ Suction feet securely hold dispenser on a flat surface
- ◆ For cups from 8 oz to 44 oz with rims between 3-1/8" and 4" diameter

ITEM	DESCRIPTION	UOM	CASE
CDR-3	3-Tier	Each	1/2
CDR-4	4-Tier	Each	1/2

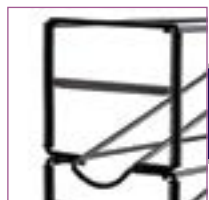

Modify for different cup sizes by adjusting the twist springs



CDR-3
20"L X 6-1/4"W X 24-3/4"H



CDR-4
20"L X 6-1/4"W X 19-1/4"H

BEVERAGE SERVICE ORGANIZERS

Organizing solutions for neat, tidy, and presentable service counters

Organizers fit cups / lids up to 4" diameter



CLO-2D
8-1/2"L x 8-5/8"W x 12-1/4"H



CLO-3D
12-11/16"L x 8-5/8"W x 12-1/4"H



CLSO-2T
8-1/2"L x 13-1/16"W x 12-3/16"H



CLSO-3T
12-5/16"L X 12-3/4"W X 13-1/8"H



CUP & LID ABS-PLASTIC COUNTERTOP ORGANIZERS

- ◆ Keeps hot or cold beverage stations organized
- ◆ Open design allows staff to quickly take stock and refill
- ◆ Ideal for coffee shops, convenience stores, and more

ITEM	DESCRIPTION	UOM	CASE
CLO-2D	2 Tiers & 2 Stacks	Each	1/4
CLO-3D	2 Tiers & 3 Stacks	Each	1/4
CLSO-2T	3 Tiers & 2 Stacks	Each	1/4
CLSO-3T	3 Tiers & 3 Stacks	Each	1/4



SBO-3C



SBO-6C



SYRUP / CONDIMENT BOTTLE TIERED ORGANIZERS

- ◆ Quickly wipe down the organizer and maintain a sanitary, welcoming environment thanks to its easy-to-clean surface
- ◆ Keep syrup bottles neatly arranged for a clutter-free area
- ◆ Creates a clean, café style presentation that appeals to customers and guests
- ◆ Tiered levels allow all bottle labels to be visible for clear view of flavor selections

ITEM	DESCRIPTION	UOM	CASE
SBO-3C	3-Compartments	Each	6
SBO-6C	6-Compartments	Each	6



Bottles not included



CLSO-2T



SBO-6C

APSK-925

AMBIENT GLASS TIERED DISPLAY CASES

Bring a premium aesthetic to any countertop display and provide ambient versatility with maximum visibility that entices sales. Room-temperature product stays protected and visible without the need for energy-intensive cooling.

- ◆ Sleek, minimalist lines and premium finishes enhances food presentation, while complementing interiors and elevating the customer experience
- ◆ Ambient display is ideal for containing and presenting daily muffins, danish, artisan breads, cookies, and pastry
- ◆ High-visibility glass maximizes product selection from every angle, inspiring sales-boosting impulse purchases
- ◆ Commercial-grade construction, long-lasting performance, and low maintenance is perfect for busy bakeries, cafés, delis, and more

ITEM	DESCRIPTION	SIZE (L X W X H)	UOM	CASE
ADCG-2216	22"L Glass Case	22" x 16" x 15"	Set	1
ADCG-3616	36"L Glass Case	36" x 16" x 15"	Set	1

TIERED DISPLAY CASES



NEW
ADCG-2216



NEW
ADCG-3616

Glass displays packed in flat kit.
Easy to assemble.



Shown using
MMP-series
melamine trays

Easily slide rear doors
open and closed by
the pull notches



Server is wearing Signature Chef™ denim apron #BADN-3126

AMBIENT ACRYLIC TIERED DISPLAY CASES

Optimize counter space and increase impulse purchases with clear-view vertical cases.

- ◆ Trays fit into angled tracks that to maximize view
- ◆ Easily slide trays out for cleaning and restocking
- ◆ Load through operator doors on back; front door allows for customer self-service
- ◆ Durable and easy to wipe clean

ITEM	DESCRIPTION	SIZE (L X W X H)	UOM	CASE
ADC-2	2-Tray, Front & Rear Door	21" x 18" x 12"	Set	1
ADC-3	3-Tray, Rear Door	21" x 18" x 16-1/2"	Set	1
ADC-4	4-Tray, Front & Rear Door	14" x 24" x 24"	Set	1
ADC-TY	Tray for ADC-Series	20-1/4" x 13-1/4" x 3/4"	Each	12



ADC-3



ADC-2 & ADC-4 feature handle on front for self-serve option



ADC-2



ADC-4

CAKE STAND & COVER



NSF CKS-13C, COVER

CKS-13

CAKE STAND & COVER

- ◆ Attractive display for cakes, pastries, and more
- ◆ Break-resistant plastic cover provides protection and a clear view to entice purchases
- ◆ Stand: 13" diameter x 6" high
- ◆ Cover: 12" diameter x 7-1/2" high
- ◆ Cover available for full case purchase only

ITEM	DESCRIPTION	UOM	CASE
CKS-13	13"Dia Stand, S/S	Set	6/12
CKS-13C	12"Dia Cover, Plastic, NSF	Each	6

DISPLAY TRAYS

NEW



MELAMINE PLATTERS

Sleek, stylish high-contrast trays elevate food presentation and service.

- ◆ Available in a variety of shapes and sizes for displaying, plating, and serving
- ◆ Highly resistant to breakage, chipping, and scratching, ideal for busy food service environments like buffets, cafeterias, catering, and more
- ◆ Stackable design for space-saving vertical storage

ITEM	DESCRIPTION	COLOR	UOM	CASE
MMP-1111K	11" Square	Black	Each	12
MMP-1111W	11" Square	White	Each	12
MMP-1204K	12" x 4"	Black	Each	12
MMP-1204W	12" x 4"	White	Each	12
MMP-1306K	13" x 6"	Black	Each	12
MMP-1306W	13" x 6"	White	Each	12
MMP-1310K	13" x 10"	Black	Each	12
MMP-1310W	13" x 10"	White	Each	12
MMP-1414K	14" Square	Black	Each	12
MMP-1414W	14" Square	White	Each	12
MMP-1806K	18" x 6"	Black	Each	12
MMP-1806W	18" x 6"	White	Each	12
MMP-1813K	18" x 13"	Black	Each	12
MMP-1813W	18" x 13"	White	Each	12



MMP-1813K



MMP-1111W



MMP-1306K



MMP-1310W



MMP-1204K

TEXTURED ACRYLIC DISPLAY TRAYS

- ◆ Trays fit in ADC-Series acrylic display cases and under dome covers

ITEM	DESCRIPTION	SIZE (L X W)	UOM	CASE
AST-3G	Gold-Tone Acrylic Tray	20-3/4" x 12-3/4"	Each	24
AST-3S	Silver-Tone Acrylic Tray	20-3/4" x 12-3/4"	Each	24

Replaces AST-2G and AST-1S



AST-3G



AST-3S



POLYCARBONATE PLASTIC DOME COVERS

- ◆ Full-size dome can be used with AST-1S and AST-1G trays
- ◆ C-DP1 & C-DPF1 fits full-size steam table pans and poly pans
- ◆ C-DP2 & C-DPF2 fits half-size steam table and poly pans

ITEM	DESCRIPTION	SIZE (L X W)	UOM	CASE
C-DP1	Full-size Cover	21-1/2" x 13-3/4"	Each	12
C-DP2	Half-size Cover	13-1/2" x 11"	Each	24
C-DPF1	Full-size Flip Cover	21-1/2" x 13-3/4"	Each	12
C-DPF2	Half-size Cut-out Cover	13-1/2" x 11"	Each	24



C-DP1

C-DP2



C-DPF1

DOMES COVERS

POLYCARBONATE HINGED DOME COVER

- ◆ Fits full-size steam table pans and poly pans

ITEM	DESCRIPTION	SIZE (L X W X H)	UOM	CASE
C-DPFH	Full-size Hinged Cover	21" x 13"	Each	12



C-DPFH

ACRYLIC ICE CREAM CONE HOLDER

- ◆ Holds 4 cones

ITEM	DESCRIPTION	SIZE (L X W X H)	UOM	CASE
ACN-4	4-Hole Stand	12" x 4" x 4-1/2"	Each	1/12



ACN-4

STAINLESS STEEL ROLL-TOP COVER

- ◆ Fits full-size 12" x 20" opening food pan
- ◆ Plastic handle is heat resistant up to 220°F (105°C)
- ◆ Can be used over standard sized food warmers/cookers

ITEM	DESCRIPTION	UOM	CASE
C-RCF	20-3/4"L x 13"W x 11-7/8"H	Each	1/2



Open



Closed on a food pan



Open on a food pan

ROLL-TOP COVER



C-RCF

ANGLED DISPLAY ADAPTOR

Lift steam table pans for better view and easy access to selections.

ITEM	DESCRIPTION	UOM	CASE
ADB-4	Full-size, S/S	Each	2/6

ANGLED ADAPTOR



ADB-4

WIRE BASKETS



NICKEL-PLATED WIRE DOUGHNUT / BAGEL BASKETS

Versatile solution for cooling, displaying, or transporting baked goods. The open wire design allows air circulation to keep doughnuts, bagels, and breads fresh.

ITEM	DESCRIPTION	UOM	CASE
DB-1218	12" x 18" x 2"	Each	24
DB-1911	18-1/2" x 11" x 8", Slanted Top	Each	8
DB-2014	20" x 14" x 5-3/4"	Each	8
DB-2418	24" x 18" x 8"	Each	6
DB-2616	26" x 16" x 2"	Each	12
DB-2610	26" x 10" x 2"	Each	12



DB-1218



DB-1911



DB-2616



DB-2014



DB-2418



DB-2610

WOVEN DISPLAY BASKET

WOVEN DISPLAY BASKETS WITH HANDLES

ITEM	DESCRIPTION	UOM	CASE
PWBN-12B	12"L x 8"W x 3"H	Each	12/96
PWBN-16B	16"L x 11"W x 3"H	Each	12/48



PWBN-16B



DISPLAY CROCKS

SAN-PLASTIC DELI/DISPLAY CROCKS

ITEM	DESCRIPTION	COLOR	UOM	CASE
CRK-10R	10" x 7" x 3"	Red	Each	24
CRK-10K	10" x 7" x 3"	Black	Each	24
CRK-10C	10" x 7" x 3"	Clear	Each	24
CRK-10W	10" x 7" x 3"	White	Each	24
CRK-13R	13" x 10" x 3"	Red	Each	12
CRK-13K	13" x 10" x 3"	Black	Each	12
CRK-13C	13" x 10" x 3"	Clear	Each	12
CRK-13W	13" x 10" x 3"	White	Each	12



BPA FREE

CRK-SERIES

COVERS FOR DELI/DISPLAY CROCKS

ITEM	DESCRIPTION	COLOR	UOM	CASE
CRKC-10	Cover for CRK-10 Series	Clear	Each	48
CRKC-13	Cover for CRK-13 Series	Clear	Each	48



CRKC-13

CRKC-10

STAINLESS STEEL DOUBLE-WALL ANGLED DISPLAY BOWLS

- ◆ Maintains serving temperature
- ◆ Does not sweat or bead
- ◆ Indentations for standing flat or at an angle
- ◆ Satin interior disguises scratches

Inclined to entertain

ITEM	DESCRIPTION	UOM	CASE
DWAB-S	1-1/2 Qt	Each	1/12
DWAB-L	2-1/4 Qt	Each	1/6

DISPLAY BOWLS

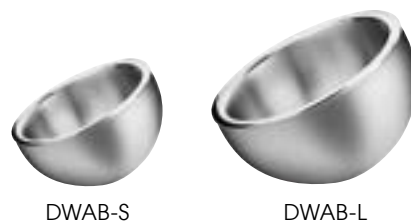

DWAB-S

DWAB-L

PEARLIZED LIGHTWEIGHT ABS-PLASTIC SHELL BOWLS

ITEM	DESCRIPTION	UOM	CASE
PSBW-1W	20 Oz Bowl	Each	12/48
PSBW-5W	5 Qt Bowl	Each	6/12



PSBW-1W

PSBW-5W

PEBBLED POLYCARBONATE SALAD BOWLS

ITEM	DESCRIPTION	UOM	CASE
PBB-6	6-3/4" Bowl	Each	96
PBB-8	8-3/4" Bowl	Each	48
PBB-10	10-3/4" Bowl	Each	24
PBB-12	12-3/4" Bowl	Each	24
PBB-15	15-3/4" Bowl	Each	12
PBB-18	18-3/4" Bowl	Each	12



PBB-10

PBB-SERIES NSF

18/8 STAINLESS STEEL DISPLAY TRAY

ITEM	DESCRIPTION	SIZE (L X W X H)	UOM	CASE
HPR-8	Round	8-7/8"Dia x 1-5/8"	Each	12

DISPLAY RISERS & TRAYS



HPR-8

ALUMINUM SEAFOOD TRAYS

Create an enticing display of shrimp, seafood or tasty appetizers with assorted size trays.

- ◆ Aluminum retains cold to keep food at safe serving temperatures
- ◆ Brushed finish disguises scratches for optimal presentation

ITEM	DESCRIPTION	UOM	CASE
ASFT-12	12"Dia x 1-1/2"H	Each	12/36
ASFT-14	13-3/4"Dia x 1-1/2"H	Each	12/36
ASFT-16	15-3/4"Dia x 1-1/2"H	Each	12/24
ASFT-18	17-3/4"Dia x 1-1/2"H	Each	12/24
ASFT-20	19-3/4"Dia x 1-1/2"H	Each	12



ASFT-12



SFR-4

CHROME-PLATED SEAFOOD TRAY DISPLAY RACKS

- ◆ Compatible with ASFT-series trays; also ideal for elevating pizza pans for tabletop presentation

ITEM	DESCRIPTION	UOM	CASE
SFR-4	7-3/8" Top Dia, 9-5/8" Bottom Dia x 4-3/8"H	Each	20
SFR-7	7-3/8" Top Dia, 9-5/8" Bottom Dia x 7"H	Each	20



SIGN BOARDS & MARKERS

- ◆ High-tech Absol-Flat black glossy surface allows for easy writing
- ◆ Solid 1-1/4" wide frames with double reinforced joints



MBAF-1



MBAF-3



MBAF-4

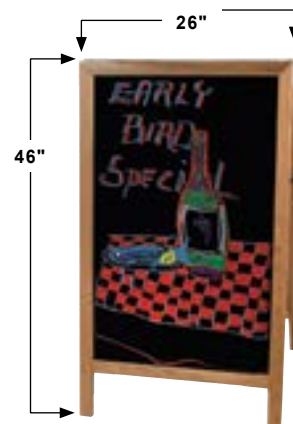

MBAF-5



MBB-1

DUAL-SIDED SIDEWALK A-FRAME MARKER BOARDS

ITEM #	DESCRIPTION	INCLUDES	SIZE (L X W X H)	UOM	CASE
MBAF-1	Natural	4 Standard Markers & Eraser	20-1/4" x 2" x 39-1/2"	Set	1
MBAF-3	Mahogany	4 Standard Markers & Eraser	20-1/4" x 2" x 39-1/2"	Set	1
MBAF-4	Mahogany	4 Standard, 2 Deluxe Plus Markers & Eraser	25" x 2" x 45"	Set	1
MBAF-5	Premium White Oak	2 Standard, 4 Deluxe Plus Markers & Eraser	26" x 2" x 46"	Set	1

WOODEN FRAME MARKER BOARDS

ITEM #	DESCRIPTION	INCLUDES	SIZE (L X W X H)	UOM	CASE
MBB-1	Natural	1 Standard White Marker & Eraser	23-5/8" x 3/4" x 31-5/8"	Set	6
MBB-3	Mahogany	1 Standard White Marker & Eraser	23-5/8" x 3/4" x 31-5/8"	Set	1/6



MBB-3 BOARD, MBBE-3 EASEL



MBBE-1

PREMIUM TRIPOD DISPLAY EASEL

- ◆ A stylish lift for the wood frame marker boards
- ◆ Solid, 1" thick wooden frame has two adjustable planes with pure copper knobs, and comes with rubber feet
- ◆ Factory assembled for superior stability

ITEM #	DESCRIPTION	SIZE (L X W X H)	UOM	CASE
MBBE-1	Natural	23-1/4" x 1" x 61"	Set	1
MBBE-3	Mahogany	23-1/4" x 1" x 61"	Set	1

MARKERS & ERASER



Deluxe Plus Broad Chisel Tip Markers



Standard Bullet Tip Markers

ITEM #	DESCRIPTION	SIZE	COLOR	UOM	CASE
MBPM-B	Deluxe Plus	15g Ink, 1/16" Chisel	Neon Blue	Each	72/288
MBPM-G	Deluxe Plus	15g Ink, 1/16" Chisel	Neon Green	Each	72/288
MBPM-O	Deluxe Plus	15g Ink, 1/16" Chisel	Neon Orange	Each	72/288
MBPM-P	Deluxe Plus	15g Ink, 1/16" Chisel	Neon Pink	Each	72/288
MBPM-R	Deluxe Plus	15g Ink, 1/16" Chisel	Neon Red	Each	72/288
MBPM-U	Deluxe Plus	15g Ink, 1/16" Chisel	Neon Purple	Each	72/288
MBPM-W	Deluxe Plus	15g Ink, 1/16" Chisel	Neon White	Each	72/288
MBPM-Y	Deluxe Plus	15g Ink, 1/16" Chisel	Neon Yellow	Each	72/288
MBM-P	Standard	12g Ink, 1/4" Bullet	Neon Pink	Each	72/288
MBM-Y	Standard	12g Ink, 1/4" Bullet	Neon Yellow	Each	72/288



DELUXE PLUS SERIES

STANDARD SERIES



Shake and Stir with Style



*10 piece line
in 2 finishes:*
Antique Copper
Crafted Steel



Crafted Steel



BAJ-7CS BAJ-8CS BAJ-9CS

18/8 STAINLESS STEEL JIGGERS

- ◆ Japanese style, tall shape for an easy, smooth pour
- ◆ Easily identify capacity by the markings on each side
- ◆ Inner fractional marks add flexibility

ITEM	DESCRIPTION	UOM	CASE
BAJ-7CS	Jigger, 1/2oz, 3/4oz	Each	120
BAJ-8CS	Jigger, 1oz, 1-1/2oz	Each	120
BAJ-9CS	Jigger, 1oz, 2oz	Each	120



BASK-20CS BASK-28CS

18/8 STAINLESS STEEL SHAKER CUPS

- ◆ Weighted, sturdy base
- ◆ Satin-finish interior disguises scratches
- ◆ Small and large cups fit together for shaking
- ◆ 20oz and 28oz capacities

ITEM	DESCRIPTION	UOM	CASE
BASK-20CS	Shaker Cup, 20oz	Each	48
BASK-28CS	Shaker Cup, 28oz	Each	48



BASS-16CS BASS-24CS

18/8 STAINLESS STEEL SHAKER SETS

- ◆ Shaker cup with built-in strainer and cap
- ◆ Satin-finish interior disguises scratches
- ◆ 16oz and 24oz capacities

ITEM	DESCRIPTION	UOM	CASE
BASS-16CS	Shaker Set, 16oz	Each	48
BASS-24CS	Shaker Set, 24oz	Each	48



BABS-6CS

BAJS-6CS

18/8 STAINLESS STEEL STRAINERS

- ◆ Coiled spring and precision holes effectively strain & drain
- ◆ 4 prongs add stability on different pouring vessels, and built-in finger tab assists grip when straining

ITEM	DESCRIPTION	UOM	CASE
BABS-6CS	4-Prong Strainer	Each	120
BAJS-6CS	Julep Strainer	Each	120



BABS-12CS

18/8 STAINLESS STEEL 12" BAR SPOON

- ◆ Weighted teardrop end for balanced stir
- ◆ Spiral stem assists with grip and mixing technique

ITEM	DESCRIPTION	UOM	CASE
BABS-12CS	Bar Spoon, 12"L	Each	120

Antique Copper

18/8 STAINLESS STEEL JIGGERS

- ◆ Japanese style, tall shape for an easy, smooth pour
- ◆ Easily identify capacity by the markings on each side
- ◆ Inner fractional marks add flexibility

ITEM	DESCRIPTION	UOM	CASE
BAJ-7AC	Jigger, 1/2oz, 3/4oz	Each	120
BAJ-8AC	Jigger, 1oz, 1-1/2oz	Each	120
BAJ-9AC	Jigger, 1oz, 2oz	Each	120



BAJ-9AC BAJ-8AC BAJ-7AC

18/8 STAINLESS STEEL SHAKER CUPS

- ◆ Weighted, sturdy base
- ◆ Satin-finish interior disguises scratches
- ◆ Small and large cups fit together for shaking
- ◆ 20oz and 28oz capacities

ITEM	DESCRIPTION	UOM	CASE
BASK-20AC	Shaker Cup, 20oz	Each	48
BASK-28AC	Shaker Cup, 28oz	Each	48



BASK-28AC BASK-20AC

18/8 STAINLESS STEEL SHAKER SETS

- ◆ Shaker cup with built-in strainer and cap
- ◆ Satin-finish interior disguises scratches
- ◆ 16oz and 24oz capacities

ITEM	DESCRIPTION	UOM	CASE
BASS-16AC	Shaker Set, 16oz	Each	48
BASS-24AC	Shaker Set, 24oz	Each	48



BASS-24AC BASS-16AC



All pieces in retail packaging

18/8 STAINLESS STEEL STRAINERS

- ◆ Coiled spring and precision holes effectively strain & drain
- ◆ 4 prongs add stability on different pouring vessels, and built-in finger tab assists grip when straining

ITEM	DESCRIPTION	UOM	CASE
BABS-6AC	4-Prong Strainer	Each	120
BAJS-6AC	Julep Strainer	Each	120



BABS-6AC
BAJS-6AC

18/8 STAINLESS STEEL 12" BAR SPOON

- ◆ Weighted teardrop end for balanced stir
- ◆ Spiral stem assists with grip and mixing technique

ITEM	DESCRIPTION	UOM	CASE
BABS-12AC	Bar Spoon, 12"L	Each	120

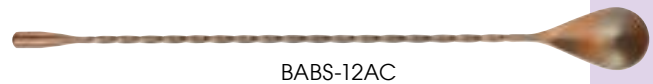

BABS-12AC

DRINK PREP TOOLS



BS-310



BS-1P



BS-3P



BL-3P



BL-28P



BS-3B



STAINLESS STEEL BAR SHAKER SETS

◆ 3-piece sets include shaker cup, built-in strainer, and cap

ITEM	DESCRIPTION	CAPACITY	UOM	CASE
BS-310	Classic 3-Pc Set	10 Oz	Each	12/48
BS-1P	Classic 3-Pc Set	16 Oz	Each	1/24
BS-3P	Classic 3-Pc Set	28 Oz	Each	1/12
BL-3P	Deluxe 3-Pc Set	16 Oz	Each	1/24
BL-28P	Deluxe 3-Pc Set	28 Oz	Each	1/12
BS-3B	Beehive 3-Pc Set	24 Oz	Each	1/24



Use with cold liquids only

BS-16PC



CLEAR PLASTIC BAR SHAKER SET

Provide guests a clear view of colorful cocktails as they are crafted and poured.

- ◆ Measure, shake, and pour with this all-in-one set
- ◆ Built-in strainer for direct, smooth pours
- ◆ Tight-seal cap prevents leaking - cap is also a jigger
- ◆ Capacity markings for precise measuring and mixing
- ◆ Hand wash

ITEM	DESCRIPTION	CAPACITY	UOM	CASE
BS-16PC	Clear Bar Shaker	16 Oz	Each	1/24

STAINLESS STEEL BAR SHAKER CUPS



BS-15

BS-30

MCP-30

BS-28P

ITEM	DESCRIPTION	CAPACITY	UOM	CASE
BS-15	Shaker Cup	15 Oz	Each	12/144
BS-30	Shaker Cup	30 Oz	Each	12/72
MCP-30	Malt Cup	30 Oz	Each	12/72
BS-28P	PVC Exterior	28 Oz	Each	24/48



WG10-001



16 OUNCE MIXING GLASS

◆ 24-pieces per case

ITEM	DESCRIPTION	CAPACITY	UOM	CASE
WG10-001	Clear	16 Oz	Case	1

STAINLESS STEEL JAPANESE-STYLE JIGGERS

Consistency is key for the right mix and perfect balance.

- ◆ Made to measure and pour with style
- ◆ Dual-sided capacities

ITEM	DESCRIPTION	UOM	CASE
J-6	1/2 Oz x 3/4 Oz	Each	12/300
J-7	1/2 Oz x 1 Oz	Each	12/300
J-8	1 Oz x 1-1/4 Oz	Each	12/300
J-9	1 Oz x 2 Oz	Each	12/300

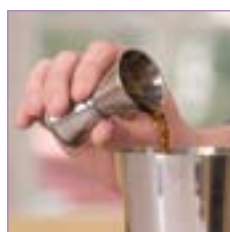

J-9

J-6

STAINLESS STEEL STANDARD JIGGERS

- ◆ Dual-sided capacities

ITEM	DESCRIPTION	UOM	CASE
J-1	1/2 Oz x 1 Oz	Each	12/300
J-2	3/4 Oz x 1-1/4 Oz	Each	12/300
J-3	3/4 Oz x 1-1/2 Oz	Each	12/300
J-4	1 Oz x 1-1/2 Oz	Each	12/300
J-5	1 Oz x 2 Oz	Each	12/300



J-3

J-1



STAINLESS STEEL FINE MESH STRAINER

- ◆ Fine mesh effectively catches pulp and small seeds

ITEM	DESCRIPTION	UOM	CASE
MS2K-3S	3"Dia x 8"L x 1"H	Each	24/144



MS2K-3S

STAINLESS STEEL STRAINERS

- ◆ Strain and drain

ITEM	DESCRIPTION	UOM	CASE
BST-4P	4-Prong Spring Strainer	Each	12/288
JST-1	Julep Strainer	Each	12/240



BST-4P



JST-1

STAINLESS STEEL LONG BAR SPOON

ITEM	DESCRIPTION	UOM	CASE
BPS-11	11" Bar Spoon	Each	24/600

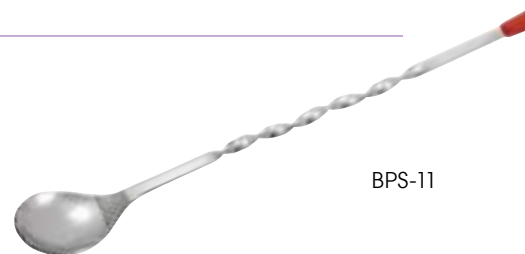

BPS-11



STAINLESS STEEL BEER LAYERING SPOON

- ◆ Ridge rests over lip of the glass for slow pour

ITEM	DESCRIPTION	UOM	CASE
BLS-6	1-5/8" Dia, S/S	Each	12/48



BLS-6



CITRUS WEDGER & SQUEEZERS



WEG-816



BAR MAID® CITRUS WEDGER

- ◆ Cut whole lemons / limes into 8 or 16 wedges
- ◆ Quick, consistent size pieces every time
- ◆ Non-skid rubber feet for stability
- ◆ Replacable blade

ITEM	DESCRIPTION	UOM	CASE
WEG-816	Citrus Wedger (8 Or 16 Wedge)	Box	1/4
WEG-BLADE	Replacement Blade	Each	1/6



JC-19

Base fits a standard glass/cup



PREMIUM HAND-PRESS CITRUS JUICER

Extract juice from fresh fruits with ease, maximizing yield by squeezing out every last drop. The strainer catches seeds and pulp, while fresh-squeezed juice pours out.

- ◆ Sturdy, reinforced base with rubber feet prevent sliding
- ◆ Strong steel post support and smooth lever action
- ◆ Ideal for medium to small citrus fruits
- ◆ Base accommodates standard glass/cup (not included)

ITEM	DESCRIPTION	UOM	CASE
JC-19	19"H Premium Juicer	Each	1/2



LS-8G



LS-9Y



LS-9O



HANDHELD CITRUS SQUEEZERS

Extract all the juice without the rind, pulp, or seeds.

- ◆ Aluminum with baked-on enamel coating
- ◆ Place citrus half with the cut side down in juicer and extract
- ◆ Dishwasher safe, long lasting, won't absorb odors, and resistant to moisture, heat, and stains

ITEM	DESCRIPTION	UOM	CASE
LS-8G	2-1/2"Dia, 8"L Squeezer	Each	6/48
LS-9Y	3"Dia, 8-3/4"L Squeezer	Each	6/48
LS-9O	3-1/2"Dia, 9-1/8"L Squeezer	Each	9/36

STAINLESS STEEL CITRUS JUICER & SQUEEZER



JC-4



LS-3



ITEM	DESCRIPTION	UOM	CASE
JC-4	5"Dia Juicer	Each	24
LS-3	6"Dia Squeezer	Each	12/144

6" X 10" X 1/2" GARNISH CUTTING BOARDS

Tough surface reduces knife dulling and durable co-polymer prevents warping.

- ◆ Ideal size for prepping garnishes behind the bar
- ◆ Dishwasher safe

ITEM	DESCRIPTION	UOM	CASE
CBN-610WT	Statik Board™, White	Each	20
CBWT-610	Flat Board, White	Each	20

STATIKboard™



GARNISH CUTTING BOARDS



CBN-610WT



CBWT-610

MUDDLERS

- ◆ Essential tool for crafting muddled "stick" drinks
- ◆ 8" long reaches the bottom of standard glasses

ITEM	DESCRIPTION	UOM	CASE
CR-1240	Bar Maid, Plastic, Black, 3/4" Dia	Each	1/48

MUDDLERS



CR-1240



SBM-8N



WMW-8

Bar Maid®
by **winco**

ITEM	DESCRIPTION	UOM	CASE
SBM-8N	Netted Head, S/S Hd	Each	12/96
WMW-8	Flat Head, Wooden	Each	24/144

MARBLE MORTAR & PESTLE SET

- ◆ Grind, crush, blend
- ◆ 4-1/2" diameter bowl

ITEM	DESCRIPTION	UOM	CASE
MPS-42W	Mortar & Pestle	Set	1/12



MPS-42W

BLACK PLASTIC GLASS RIMMERS

ITEM	DESCRIPTION	UOM	CASE
GR-2	2-Tier, Plastic w/Sponge	Each	1/12
GR-3	3-Tier, Plastic w/Sponge, NSF	Each	1/12
GR-3S	Replacement Sponge, No Retail Packaging	Each	12/144

GLASS RIMMERS



GR-3S



GR-3 NSF

BAR MAID® MARGARITA SALT

ITEM	DESCRIPTION	UOM	CASE
CR-102	White, Lime Flavor, 6 Oz, 12-Pcs/Case	Case	1

Bar Maid®
by **winco**



CR-102



PREMIUM POUR FOR THE ULTIMATE IN ACCURACY

PREMIUM MEASURED POURERS

Bar Maid measured pourers provide accurate, consistent pours and place the power over profits in the hands of the bar owner.

- ◆ Patented three-ball design prevents pourer ball bearings from falling into bottle, for greater accuracy and more profit per bottle
- ◆ Smooth pour with less sticking ensured by a primer ring to channel liquor around the inner ball bearing
- ◆ Easy removal with our "lock-on" collar
- ◆ Three popular shot sizes: 1 oz, 1-1/4oz, 1-1/2oz, wide cork (for larger bottles), and flip-tops (keeps the fruit flies out)
- ◆ MADE IN USA



BMP-2125C



BMP-2125G-PKG



BMP-3125C



BMP-3100R



BMP-4125C



BMP-5100B



BMP-5100C



23752



23772



23782



"PREMIUM POUR" MEASURED POURERS - NO COLLAR

ITEM	DESCRIPTION	COLOR	UOM	CASE
BMP-2125C	1-1/4 oz, Wide Cork 12 pcs/pack	Clear	Pack	1/12
BMP-2125G-PKG	1-1/4 oz, Wide Cork, 2 pcs/pk	Green	Pack	1/24



"PREMIUM POUR" MEASURED POURERS - BLACK COLLAR - 12-PCS/PACK

ITEM	DESCRIPTION	COLOR	UOM	CASE
BMP-3100R	1 oz	Red	Pack	1/12
BMP-3125C	1-1/4 oz	Clear	Pack	1/12



"PREMIUM POUR" MEASURED POURERS - NO COLLAR, FLIP TOP - 12-PCS/PACK

ITEM	DESCRIPTION	COLOR	UOM	CASE
BMP-4125C	1-1/4 oz	Clear	Pack	1/12



"PREMIUM POUR" MEASURED POURERS - BLACK COLLAR WITH FLIP TOP - 12-PCS/PACK

ITEM	DESCRIPTION	COLOR	UOM	CASE
BMP-5100B	1 oz	Blue	Pack	1/12
BMP-5100C	1 oz	Clear	Pack	1/12

EXACT™ MEASURED POURERS

3-ball technology provides the most exact pour in the industry.

ITEM	DESCRIPTION	PCS/PACK	UOM	CASE
23752	1 oz, Red Tail	12	Pack	1/25
23772	1-1/4 oz, Clear Tail	12	Pack	1/25
23782	1-1/2 oz, Yellow Tail	12	Pack	1/25

MEASURED POURERS

Prevent over-pouring with measured pourers and reduce liquor costs up to 30%.

- ◆ Color-coded

ITEM	DESCRIPTION	UOM	CASE
PPA-050	1/2 Oz, Orange Tail	Doz	25
PPA-063	5/8 Oz, Black Tail	Doz	25
PPA-075	3/4 Oz, Green Tail	Doz	25
PPA-087	7/8 Oz, Blue Tail	Doz	25
PPA-100	1 Oz, Red Tail	Doz	25
PPA-113	1-1/8 Oz, Purple Tail	Doz	25
PPA-125	1-1/4 Oz, Clear Tail	Doz	25
PPA-150	1-1/2 Oz, Yellow Tail	Doz	25
PPA-200	2 Oz, White Tail	Doz	25

POURERS



PPA-SERIES



EXACT™ SCREENED POURERS

Collared screened pourers allow for continuous free-flow pouring while preventing fruit flies/bugs from entering the bottle.

ITEM	DESCRIPTION	PCS/PACK	UOM	CASE
23210	Clear	12	Pack	1/25



23210

SCREENED POURERS

- ◆ Screened spout keeps bugs and dirt out of bottle
- ◆ Spout is bent at the angle to achieve a perfect pour

ITEM	DESCRIPTION	UOM	CASE
PP-SAM	Gemstone Amber	Doz	12/48
PP-SCL	Crystal Clear	Doz	12/48
PP-SSM	Midnight Smoke	Doz	12/48



PP-SERIES

ECONOMY FREE-FLOW POURERS

- ◆ Delivers quick, consistent, controlled pours with a steady, smooth flow
- ◆ Use as part of a color-coded system for training/memorization and organizing an efficient bra service
- ◆ Durable commercial-grade plastic

ITEM	DESCRIPTION	UOM	CASE
PPR-2B	Blue	Doz	12/72
PPR-2C	Clear	Doz	12/72
PPR-2G	Green	Doz	12/72
PPR-2K	Black	Doz	12/72
PPR-2R	Red	Doz	12/72
PPR-2W	White	Doz	12/72
PPR-2Y	Yellow	Doz	12/72



PPR-2-SERIES



"KOVER-ALL" UNIVERSAL POURER DUST CAPS

- ◆ Protect open bottles and pour spouts from pests and dust
- ◆ Flexible plastic

ITEM	DESCRIPTION	UOM	CASE
CR-300UN	Kover-All Universal Dust Cap, 12-Pcs/Pk	Pack	1/24
PC-1	Standard Universal Dust Cap	Doz	48



CR-300UN

PC-1 NSF

POURERS



PP-NC



PP-C



CLASSIC CHROME POURERS

- ◆ Chrome spout
- ◆ Fast flow with plastic breather tube
- ◆ Food-grade poly-plastic cork

ITEM	DESCRIPTION	UOM	CASE
PP-C	Black Collar	Doz	12/48
PP-NC	No Collar	Doz	12/48



CLASSIC STAINLESS STEEL METAL POURERS

- ◆ Breather tube and different pourer opening sizes provide various flow speeds
- ◆ Food-grade poly-plastic cork

ITEM	DESCRIPTION	UOM	CASE
PPM-4	Tapered Spout, Med Flow	Doz	12/48
PPM-4C	Tapered Spout with Hinged Cap, Med/Fast Flow	Doz	12/48
PPM-4G	Gooseneck Spout, Fast Flow	Doz	12/48
PPM-4J	Jet Spout, Extra Fast Flow	Doz	12/48



PPM-4



PPM-4C



PPM-4G



PPM-4J



PPM-6



OVERSIZED METAL POURER

- ◆ Stainless steel breather tube
- ◆ For use with 1.75 Liter, 1/2 gallon and gallon bottles
- ◆ Food-grade poly-plastic cork

ITEM	DESCRIPTION	UOM	CASE
PPM-6	Oversized Tapered Spout, Med Flow	Doz	12/48



PPR-1



FLEXIBLE PLASTIC POURER

ITEM	DESCRIPTION	UOM	CASE
PPR-1	Black Flex Pourer	Each	12/120



CR-285CAP



"BETTERWAY" STAINLESS STEEL POURER DUST CAPS - 72-PCS/PACK

- ◆ Protect pour spouts from pests and dust
- ◆ MADE IN USA

ITEM	DESCRIPTION	COLOR	UOM	CASE
CR-285CAP	Dust Cap For CR-285P, CR-285PW	Black	Pack	1/24

BAR MAID® WINE POURER

- ◆ Pours a true, full 5 ounces
- ◆ Universal fit on any size bottle
- ◆ Patented design ensures ball bearings stay intact
- ◆ Easy removal with our "lock-on" collar
- ◆ Quick and easy to clean

ITEM	DESCRIPTION	UOM	CASE
BMP-500RAC	5 oz, Amber w/ Black Collar	Each	1/12

WINE POURER, AERATOR, & BOTTLE STOPPERS

BAR MAID® WINE AERATOR

- ◆ Attractive "Pourer" design aerates as wine is poured
- ◆ Universal fit on any size bottle
- ◆ Ensures red and white wine tastes its best at the time it is poured
- ◆ Quick and easy to clean

ITEM	DESCRIPTION	UOM	CASE
BMP-600AR	Professional Wine Aerator	Each	1/24



BMP-600AR



BMP-500RAC



WINE BOTTLE STOPPERS

- ◆ Stainless steel clip
- ◆ Food-grade thermoplastic cork

ITEM	DESCRIPTION	UOM	CASE
WBS-R	Red Collar	Doz	12/48
WBS-W	White Collar	Doz	12/48



WBS-W



WBS-R

CHROME-PLATED STEEL CHAMPAGNE BOTTLE STOPPER

- ◆ Keep the fizz and flavor in opened bottles

ITEM	DESCRIPTION	UOM	CASE
CBS-1	1-3/8"Dia	Each	72/288



CBS-1

LIQUOR & JUICE POUR BOTTLES

ITEM	DESCRIPTION	UOM	CASE
PPB-1B	1 Qt, Brown	Each	12
PPB-1G	1 Qt, Green	Each	12
PPB-1O	1 Qt, Orange	Each	12
PPB-1R	1 Qt, Red	Each	12
PPB-1W	1 Qt, White	Each	12
PPB-1Y	1 Qt, Yellow	Each	12
PPB-2B	2 Qt, Brown	Each	12
PPB-2G	2 Qt, Green	Each	12
PPB-2O	2 Qt, Orange	Each	12
PPB-2R	2 Qt, Red	Each	12
PPB-2W	2 Qt, White	Each	12
PPB-2Y	2 Qt, Yellow	Each	12

POUR BOTTLES



PPB-SERIES

LIQUOR & JUICE POUR BOTTLE SETS

- ◆ 1 color / set: Red, Orange, Green, Yellow, White, or Brown
- ◆ 12 bottles per case with two of each color

ITEM	DESCRIPTION	UOM	CASE
PPB-1MX	1 Qt	Case	1
PPB-2MX	2 Qt	Case	1



PFBT-11W

PLASTIC FLAIR BOTTLE

- ◆ Learn and practice mixing with style

ITEM	DESCRIPTION	UOM	CASE
PFBT-11W	12-1/2"H	Each	4/24

WHIPPED CREAM DISPENSER



CW-A05



Cartridge not included



WHIPPED CREAM / COCKTAIL GARNISH DISPENSER

- ◆ Includes 3 decorating tips to create unique dessert and beverage presentations, and a brush to clean them
- ◆ Capacity: 1 Pint (0.5L)
- ◆ Fits standard 8gm N2O cartridge (*not included*); compatible with all brands of whipped cream cartridges
- ◆ Durable aluminum bottle with stainless steel handle
- ◆ Hand-wash only

ITEM	DESCRIPTION	SIZE	UOM	CASE
CW-A05	Whipped Cream Dispenser with 3 Decorating Tips	3" Dia x 12"H	Each	1/12
CW-P	3 Tips With 1 Cleaning Brush		Set	1
CW-PG	Replacement Gasket, 3-Pcs/Pk		Pack	1



BPA FREE

3 DECORATING TIPS

PUMP KITS



8" tube can be trimmed to custom length

Set includes pump, tube, 3 capacity restrictors

PKT-1



PUMP DISPENSER WITH 3 RESTRICTORS SET

- ◆ Perfect for condiments, hand sanitizer and hand soap
- ◆ 1-1/2" dia cap fits most 1 gallon jug
- ◆ Restricts 1 oz, 3/4 oz, 1/2 oz, 1/4 oz capacities

ITEM	DESCRIPTION	UOM	CASE
PKT-1	17" O.L. Fits 1-1/2" Dia Opening	Set	12/72

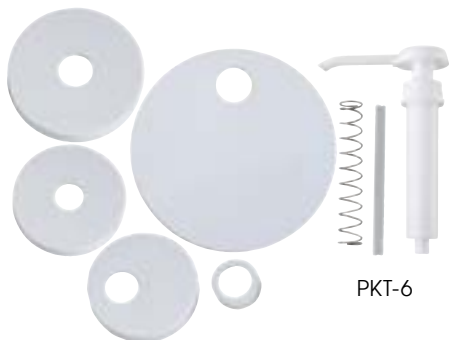

PKT-6



PLASTIC PUMP DISPENSER KIT FOR SYRUP & LIQUORS

- ◆ Includes 9" standard size pump
- ◆ 5 lid sizes:
 - 1-9/16" threaded
 - 3-11/16" threaded
 - 4-1/2" threaded
 - 4-1/2" snap on
 - 6-5/16" snap on

ITEM	DESCRIPTION	UOM	CASE
PKT-6	White Pump Kit	Set	12/72

POWER & PERFORMANCE



High-performance motor with impact-resistant stainless steel blades adds power and performance to your busy establishment.

BAR MAID® 68 OZ (2 L) COMMERCIAL BLENDER

- ◆ 68 oz (2 L), break-resistant and BPA-free Tritan™ container
- ◆ High-performance 2 hp motor; unique high-impact blades
- ◆ Metal-to-metal coupling; easy to operate "PULSE"
- ◆ "ON /OFF" paddle controls & variable speed control dial
- ◆ Container/pitcher is heat-resistant up to 226°F (108°C); reduce pressure by removing cap in the lid
- ◆ Removable container cover and cap for adding/blending ingredients mid-cycle
- ◆ 11-1/2" tamper included – fits through lid opening and reaches full length of container to blend/stir while mixing
- ◆ All parts (except bases & blade fixing block) are dishwasher safe

OVERALL DIMENSIONS L" X D" X H" (mm)	POWER	PLUG	SHIP WEIGHT
8-11/16" x 9-13/16" x 19-15/16" (220 x 249 x 490)	120V-60Hz, 1450W, 12.1A	NEMA 5-15P	10.4 lbs (4.7 kgs)
CONTAINER DIMENSIONS L" X D" X H" (mm)			
6-11/16" x 6-11/16" x 12-3/8" (178 x 18 x 314)			

ITEM	DESCRIPTION	UOM	CASE
XLB-1000	Bar Maid 68 Oz Blender	Set	1/4
XLB1000P2	Pitcher Assembly	Each	1
XLB1000P19	Blade Removal Tool	Each	1

BLENDERS

Blade removal tool included



XLB1000P19

XLB-1000



TRITAN™ CONTAINER



BAR MAID® 44 OZ (1.25 L) 2-SPEED QUIET BAR BLENDER

- ◆ 44 oz (1.25 L), break-resistant and BPA-free Tritan™ container
- ◆ Quiet, high-performance 1/2 hp self-lubricating motor; uniquely designed high-impact blades
- ◆ HIGH/LOW toggle switch for precise consistency control
- ◆ Blade is removable for easy cleaning
- ◆ Non-skid feet securely grip the surface for stable operation
- ◆ Removable container cover and cap for adding/blending ingredients mid-cycle

OVERALL DIMENSIONS L" X D" X H" (mm)	POWER	PLUG	SHIP WEIGHT
7 x 7-7/16" x 15-7/16" (178 x 189 x 392)	120V-60Hz, 400W, 3.5A	NEMA 5-15P	5.5 lbs (2.5 kgs)
CONTAINER DIMENSIONS L" X D" X H" (mm)			
7 x 8-1/8" x 9-1/4" (178 x 130 x 235)			

ITEM	DESCRIPTION	UOM	CASE
XLB-44	Bar Maid 44 Oz Blender	Set	1/4
XLB44-P10	Pitcher Assembly	Each	1



XLB-44



TRITAN™ CONTAINER



CONDIMENT CADDIES



CDP-4



CDP-5

STAINLESS STEEL CONDIMENT HOLDERS

- ◆ Hollow bottom, can place on top of ice bed to chill
- ◆ Clear-view plastic hinged lid keeps contents free of debris

ITEM	DESCRIPTION	UOM	CASE
CDP-4	4 Compartments	Each	1/16
CDP-5	5 Compartments	Each	1/16
CDP-6	6 Compartments	Each	1/16
CDP-1P	1pt Insert for CDP-4/5/6	Each	120
CDP-1Q	1qt Insert for CDP-4/5/6	Each	60



CDP-6 shown filled



NSF CCH-4

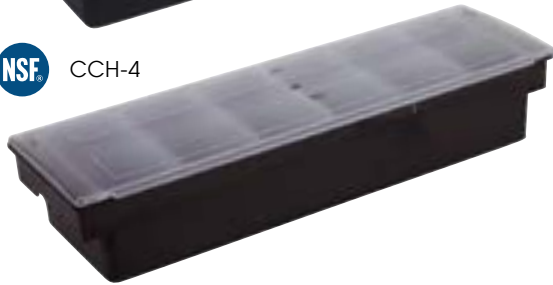

NSF CCH-6

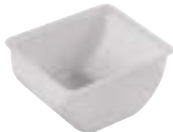

CCH-4IS



CCH-6IS

PLASTIC CONDIMENT HOLDERS

- ◆ Includes lid & removable food-grade poly inserts
- ◆ Dishwasher safe

ITEM	DESCRIPTION	SIZE (L X W X H)	UOM	CASE
CCH-4	4 Compartments, Black, NSF	19-3/8" x 6-1/4" x 3-3/4"	Each	1/6
CCH-6	6 Compartments, Black, NSF	19-7/16" x 6-1/4" x 3-1/2"	Each	1/6
CCH-4IS	Inserts for CCH-4, 4-Pcs/Pk		Pack	24
CCH-6IS	Inserts for CCH-6, 6-Pcs/Pk		Pack	24
BC-4P	4 Compartments, White	18" x 5" x 3"	Set	6/36

There is no space for ice under the compartments.



BC-4P

PLASTIC BAR CADDY

- ◆ Multiple sized compartments to hold supplies

ITEM	DESCRIPTION	UOM	CASE
BC-6	6 Compartments, Plastic	Each	12



NSF BPA FREE BC-6



New Item

BAR DRINKWARE

COPPER-PLATED MOSCOW MULE MUGS

- ◆ Traditional mug for serving the Moscow Mule drink for optimal taste, temperature, and presentation
- ◆ Maintains a cool temperature for cold, frosty drinks
- ◆ Wide handle for minimal hand-to-mug contact
- ◆ Corrosion resistant copper-plating, lead-free brass handles

ITEM	DESCRIPTION	CAPACITY	UOM	CASE
CMM-20	Smooth	20 Oz	Each	36
CMM-20H	Hammered	20 Oz	Each	36



CMM-20



CMM-20H

STAINLESS STEEL MINT JULEP CUPS

- ◆ Traditional cup for crafting the iconic Mint Julep in keeps drinks icy cold while sipping

ITEM	DESCRIPTION	CAPACITY	UOM	CASE
DDSE-101S	3"Dia x 4-3/8"H	12 Oz	Each	12/72
DDSE-102S	3-3/8"Dia x 4-3/4"H	15 Oz	Each	12/72



DDSE-102S



DDSE-101S

DECORATIVE BAMBOO FOOD PICKS

- ◆ Versatile solution to hold together sandwiches/wraps, or garnish beverages with style
- ◆ Knotted end allows easy pick-up of individual portions
- ◆ Eco-friendly

ITEM	DESCRIPTION	SIZE	PCS/BAG	UOM	CASE
PK-KT3	Bamboo	3"	100	Pack	12/120
PK-KT4	Bamboo	4"	100	Pack	12/120
PK-KT7	Bamboo	7"	100	Pack	12/120

DECORATIVE PICKS

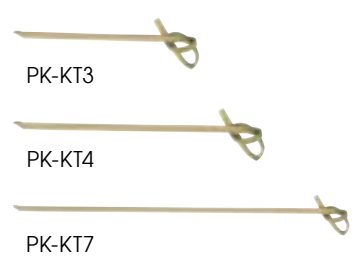

100pcs per pack, per size



DECORATIVE FOOD PICKS

- ◆ Hanging retail packaging

ITEM	DESCRIPTION	SIZE	PCS/BAG	UOM	CASE
PK-P4	Parasol	3-15/16"	144	Bag	100
PK-C2	Cellophane Frills	2-9/16"	1,000	Bag	10
PK-C4	Cellophane Frills	3-15/16"	1,000	Bag	10
PK-A35	Plastic Arrow	3-7/16"	500	Bag	20
PK-S3	Plastic Sword	2-3/4"	500	Bag	20



PK-P4



PK-S3



PK-A35



PK-C4



PK-C2

STRAWS



18/8 STAINLESS STEEL DRINKING STRAWS

- ◆ Reusable, environmentally-friendly
- ◆ Each straw measures 1/4" diameter x 8-1/2" long
- ◆ 5-piece set includes 4 straws and 1 cleaning brush
- ◆ Dishwasher safe

ITEM	DESCRIPTION	UOM	CASE
SSTW-8C	Curved S/S Straws	Set	12/48
SSTW-8S	Straight S/S Straws	Set	12/48

STRAW DISPENSERS



SAN PLASTIC VERTICAL STRAW DISPENSER

- ◆ Clear, break-resistant SAN plastic cylinder
- ◆ Stainless steel pull-up lid and dispenser insert
- ◆ Holds up to 100, 10" long straws

ITEM	DESCRIPTION	UOM	CASE
SDP-3	3-3/8"Dia x 10-3/4"H	Each	1/12



Holds (100)
10" long straws



BPA
FREE

SDP-3

ACRYLIC STRAW DISPENSER

- ◆ Easily turn the roller to dispense a straw
- ◆ Holds up to 250, 10" long straws

ITEM	DESCRIPTION	UOM	CASE
ACSD-712	10-3/4"L x 4-3/4"W x 7"H	Each	6



BPA
FREE

ACSD-712

ASH TRAYS



PLASTIC ASHTRAYS

- ◆ Heat resistant up to 338°F (170°C)

ITEM	DESCRIPTION	UOM	CASE
MAS-4K	4"Dia, Black	Doz	12
MAS-4R	4"Dia, Red	Doz	12



MAS-4R



MAS-4K



SAS-4

STAINLESS STEEL ASHTRAY

ITEM	DESCRIPTION	UOM	CASE
SAS-4	4"Dia, Stackable	Each	24/96

GET THE PARTY STARTED



BAR MAID® 0.85OZ SHOOTER TUBES & RACK

Perfect for serving single liquor or bulk-mixed shots.

- ◆ Each shooter tube is 1/2" dia x 6" tall
- ◆ Notched rack base allows for a comfortable one-handed server grip; holds 24 tubes

ITEM	DESCRIPTION	UOM	CASE
CR-1600	Rack For Shooter Tubes, 24 Slots, Clear	Each	1/12
CR-1610CL	Shooter Tubes, Clear, 100 pcs/pack	Pack	1/20
CR-1620AC	Shooter Tubes, Asst Neon, 100 pcs/pack	Pack	1/20



CR-1620AC

100 pieces per pack



CR-1600CL

100 pieces per pack



CR-1600

shown with CR-1620AC

SHOOTER TUBES & RACK

BAR MAID® WATERPROOF TEAR-FREE WRISTBANDS

- ◆ No-tear Tyvek®, each band 3/4" wide x 10" long
- ◆ Sequentially numbered
- ◆ Economical security option
- ◆ 500 pieces/pack

ITEM	DESCRIPTION	UOM	CASE
WB-100B-D	Blue Pattern	Pack	1/20
WB-100B-S	Blue Solid	Pack	1/20
WB-100G-D	Green Pattern	Pack	1/20
WB-100G-S	Green Solid	Pack	1/20
WB-100O-D	Orange Pattern	Pack	1/20
WB-100O-S	Orange Solid	Pack	1/20
WB-100PI-S	Pink Solid	Pack	1/20
WB-100PU-S	Purple Solid	Pack	1/20
WB-100R-D	Red Pattern	Pack	1/20
WB-100R-S	Red Solid	Pack	1/20
WB-100Y-D	Yellow Pattern	Pack	1/20
WB-100Y-S	Yellow Solid	Pack	1/20
WB-CHECKER	Checkerboard (Red/Black)	Pack	1/20
WB-FLAG	American Flag	Pack	1/20
WB-OVER21	OVER 21 (Prpl/Blck)	Pack	1/20
WB-STARS	Stars (Prpl/Blk)	Pack	1/20
WB-TATTOO	Tattoo (Green/Black)	Pack	1/20
WB-VIP	VIP (Gold/Black)	Pack	1/20

WRISTBANDS

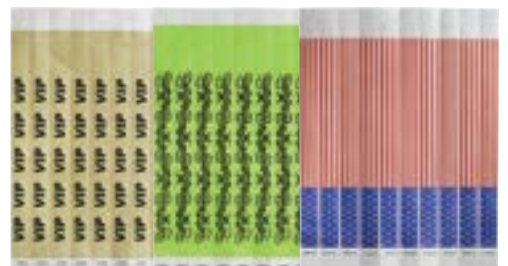
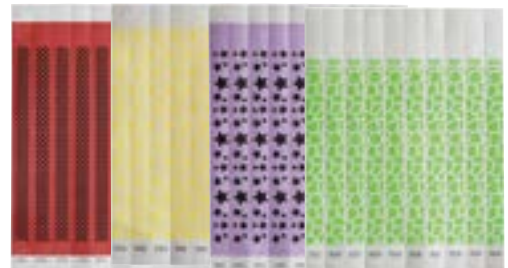

BOTTLE/CAN OPENERS

Twist & Out™

REDUCES HAND FATIGUE



Front gears Back handle
CO-902



Front gears Back handle
CO-901

FEEL THE SOFT GRIP



Twist & Out™ hanging packaging

TWIST & OUT™ CHROME-PLATED CAN OPENERS

- ◆ Soft-grip handle helps to reduce hand fatigue while providing leverage when turning the crank
- ◆ Smooth cutting blade makes all-day prep easier
- ◆ Durable frame - opens #10 cans with ease

ITEM	DESCRIPTION	UOM	CASE
CO-901	7"L, Easy-Turn Handle	Each	12/48
CO-902	8-3/4"L, Crank Handle	Each	12/48



CO-530

CLASSIC CAN OPENER

ITEM	DESCRIPTION	UOM	CASE
CO-530	White Handles	Each	12/72

CORKSCREWS

DOUBLE-HINGED CORKSCREW



CO-720



ITEM	DESCRIPTION	UOM	CASE
CO-720	Double-Hinged Corkscrew	Each	6/96



CO-501



CO-701

WING-STYLE CORKSCREWS

ITEM	DESCRIPTION	UOM	CASE
CO-501	Wing Type, Chrome	Each	12/144
CO-701	Wing Type, Black	Each	12/72

CORKSCREWS

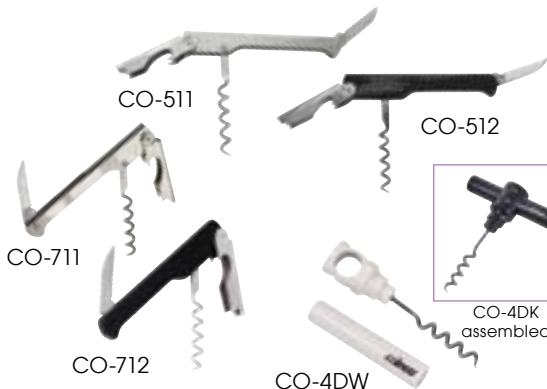

CO-511

CO-512

CO-711

CO-712

CO-4DW

CO-4DK assembled



ITEM	DESCRIPTION	UOM	CASE
CO-511	Waiter's Corkscrew, S/S, Made in Italy	Each	12/144
CO-512	Waiter's Corkscrew, Black, Made in Italy	Each	12/144
CO-711	Waiter's Corkscrew, S/S, Economy	Each	12/144
CO-712	Waiter's Corkscrew, Black, Economy	Each	12/144
CO-4DK	Black, 2-Sets/Pk	Pack	24/96
CO-4DW	White, 2-Sets/Pk	Pack	24/96

STAINLESS STEEL FLAT BOTTLE OPENERS

- ◆ Keep speed openers on hand to maintain a quick, productive pace behind the bar
- ◆ Easy to store, carry, and saves time

ITEM	DESCRIPTION	UOM	CASE
CO-301	Uncoated	Each	12/144
CO-301PB	PVC Coated - Blue	Each	12/144
CO-301PK	PVC Coated - Black	Each	12/144
CO-301PR	PVC Coated - Red	Each	12/144

Open bottles fast with bar keys

BOTTLE OPENERS



CO-301



CO-301PB



CO-301PK



CO-301PR

CAN TAPPERS/BOTTLE OPENERS

ITEM	DESCRIPTION	UOM	CASE
CO-201	Nickel Plated, 4"	Each	100/600
CO-302	Stainless Steel, 7"	Each	12/144
CO-303	Wooden Hdl, S/S, 7"	Each	12/144



CO-201



CO-302



CO-303

DIE-CAST ZINC ALLOY WALL-MOUNT BOTTLE OPENER

- ◆ Wall-mount or affix to bar counters for easy accessibility
- ◆ Includes mounting screws

ITEM	DESCRIPTION	UOM	CASE
CO-402	3-1/4"L x 2-3/4"W	Each	24/144

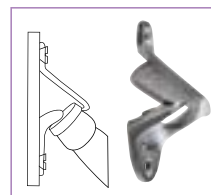

CO-402 In use, side view



CO-402

STAINLESS STEEL UNDER-COUNTER BOTTLE OPENER

ITEM	DESCRIPTION	UOM	CASE
CO-401	4-1/4"	Each	24/288



CO-401

BOTTLE CAP CATCH

ITEM	DESCRIPTION	UOM	CASE
BCH-14	5-1/2"L x 3-1/2"W x 13-3/4"H	Each	1/24

BCH-14



ICE CUBE TRAYS

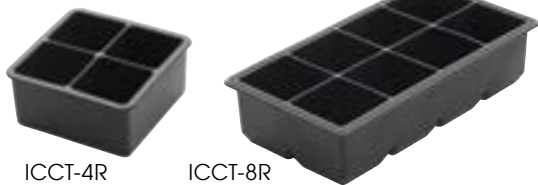

ICCT-4R

ICCT-8R



2-piece tray

BPA FREE

ICCP-8K



2-piece tray

BPA FREE

ICCP-6W



BAR MAID® BLACK SILICONE ICE TRAYS

Make large 2" cubes or spheres of ice and keep drinks chilled longer than with typical ice cubes.

- ◆ Flexible, easy-release silicone
- ◆ 2" ice cubes / spheres fit any standard Whiskey glass
- ◆ The 2-part sphere ice tray seals closed to prevent spills; holes for easy, complete filling

ITEM	DESCRIPTION	UOM	CASE
ICCT-4R	4-Cube Ice Tray	Each	12/72
ICCT-8R	8-Cube Ice Tray	Each	12/72
ICCP-8K	8-Sphere Ice Tray	Each	12/72



BAR MAID® PLASTIC SPHERE-ICE TRAY

Extend the chill with large round craft-ice spheres that melt slower than standard-size ice cubes.

- ◆ Made of sturdy, stackable polypropylene
- ◆ Makes six perfectly round 2" cubes
- ◆ Easy-fill 2-piece tray, and stackable for freezing

ITEM	DESCRIPTION	UOM	CASE
ICCP-6W	6-Cube Tray	Each	12/72

ICE TOOLS



ICH-1

NICKELED STEEL ICE PICK WITH WOODEN HANDLE

ITEM	DESCRIPTION	UOM	CASE
ICH-1	9"L Ice Pick	Each	24/144



ICH-9

NICKELED STEEL ICE CHIPPER WITH WOODEN HANDLE

ITEM	DESCRIPTION	UOM	CASE
ICH-9	9"L Ice Chipper, Six Prong	Each	12/120



ICT-7

IT-7



ICT-7 Texture



STAINLESS STEEL ICE TONGS

ITEM	DESCRIPTION	UOM	CASE
ICT-7	7"L, Five Prong, Textured	Each	12/144
IT-7	7"L, Three Prong, Satin Finish	Each	12/120

STAINLESS STEEL INSULATED HANDLE POM TONGS



PTPH-6

PTPH-12

PTPH-9

ITEM	DESCRIPTION	UOM	CASE
PTPH-6	6-½" POM Tongs, PVC Handle	Each	12/48
PTPH-9	9" POM Tongs, PVC Handle	Each	12/48
PTPH-12	12" POM Tongs, PVC Handle	Each	12/48

STAINLESS STEEL POM TONGS



PT-6

ITEM	DESCRIPTION	UOM	CASE
PT-6	6"L, Satin Finish	Doz	4/24
PT-9	9"L, Satin Finish	Doz	4/24

ICE SCOOPS

ITEM	DESCRIPTION	UOM	CASE
IS-4	4 Oz Scoop, Stainless Steel	Each	12/144
PS-5	5 Oz Scoop, Polycarbonate	Each	24/144

ICE SCOOPS



IS-4



PS-5



STAINLESS STEEL DOUBLE-WALL ICE BUCKET

- ◆ Double-wall insulation prevents condensation
- ◆ Maintains temperature to keep ice cold longer

ITEM	DESCRIPTION	UOM	CASE
ICB-60	60 Oz Ice Bucket	Each	1/8

ICE BUCKET



Pom tongs sold separately (PT-6)



ICB-60



MANUAL CRANK ICE CRUSHER

Quickly chop coarse to fine ice chips.

- ◆ 6" x 4-7/8" x 9-1/2" high

ITEM	DESCRIPTION	UOM	CASE
ICP-9	Ice Crusher	Each	1/12

ICE CRUSHER



ICP-9

"ICE ONLY" STORAGE CONTAINER

ITEM	DESCRIPTION	UOM	CASE
FCW-10ICE	10 Gal "Ice Only" Container	Each	1/6
FCW-10L	Lid for FCW-10ICE	Each	1/24

"ICE ONLY" CONTAINERS



FCW-10L



FCW-10ICE

FCW-SERIES



INSULATED MOBILE ICE CADDY

- ◆ 125 lb capacity
- ◆ Can be used inside or outdoors, in hot or humid conditions
- ◆ Drain shelf keeps ice separate from the water, greatly increasing storage time
- ◆ Polyethylene molded body is durable and light-weight, top lid slides open
- ◆ Polyurethane foam insulation effectively keeps ice cold for several days
- ◆ Recessed front handle for convenient pulling or lifting
- ◆ No assembly required

INSULATED ICE CADDY



IIC-29

IIC-SERIES



ITEM	DESCRIPTION	SIZE	UOM	CASE
IIC-29	Ice Caddy w/Sliding Lid	Ext Dim: 23"L x 31.5"W x 29.25"H	Set	1
IIC-C8	Caster For IIC-29	8"Dia	Each	1
IIC-C5B	Brake Caster for IIC-29	5"Dia	Each	6



WINE POURER, AERATOR, & BOTTLE STOPPERS



BMP-500RAC

BAR MAID® WINE POURER

- ◆ Pours a true, full 5 ounces
- ◆ Universal fit on any size bottle
- ◆ Patented design ensures ball bearings stay intact
- ◆ Easy removal with our "lock-on" collar
- ◆ Quick and easy to clean

ITEM	DESCRIPTION	UOM	CASE
BMP-500RAC	5 oz, Amber w/ Black Collar	Each	1/12



BMP-600AR

BAR MAID® WINE AERATOR

- ◆ Attractive "Pourer" design aerates as wine is poured
- ◆ Universal fit on any size bottle
- ◆ Ensures red and white wine tastes its best at the time it is poured
- ◆ Quick and easy to clean

ITEM	DESCRIPTION	UOM	CASE
BMP-600AR	Professional Wine Aerator	Each	1/24



WBS-W

WBS-R



WINE BOTTLE STOPPERS

- ◆ Stainless steel clip
- ◆ Food-grade thermoplastic cork

ITEM	DESCRIPTION	UOM	CASE
WBS-R	Red Collar	Doz	12/48
WBS-W	White Collar	Doz	12/48



CBS-1

CHROME-PLATED STEEL CHAMPAGNE BOTTLE STOPPER

- ◆ Keep the fizz and flavor in opened bottles

ITEM	DESCRIPTION	UOM	CASE
CBS-1	1-3/8"Dia	Each	72/288

WINE SERVICE

4 QT STAINLESS STEEL WINE BUCKETS & STAND

- ◆ Long-lasting stainless steel, ideal for inside or outdoor tableside service
- ◆ Elegant mirror-finish for stylish display
- ◆ Easily transport wine buckets by the smooth knob or ring handles

ITEM	DESCRIPTION	SIZE	UOM	CASE
WB-4	4 Qt Wine Bucket, (No Retail Pkg)	7-1/2" Dia x 8" H	Each	6/24
WB-4HV	4 Qt Deluxe Wine Bucket	8" Dia x 10" H	Each	1/12
WB-29S	Pipe Style Stand* for WB-4 & WB-4HV	28-1/2" H	Each	1/6

*Assembly required



WB-4



WB-4HV



WB-29S

8 QT STAINLESS STEEL WINE BUCKET & STANDS

- ◆ Elegant mirror-finish for stylish display

ITEM	DESCRIPTION	UOM	CASE
WB-8	8 Qt Wine Bucket	Each	6/24
WB-8S	Stand* for WB-8	Each	1/12
WB-12FS	Folding Stand for WB-8	Each	1/6

*Assembly required



WB-8



WB-12FS
Folded



WB-8S



WINE SERVICE



DWCC-5



DWCC-5H



STAINLESS STEEL DOUBLE WALL WINE COASTERS

- ◆ Smooth or hammered satin-finish
- ◆ Fits 3-3/4" diameter wine bottles

ITEM	DESCRIPTION	SIZE	UOM	CASE
DWCC-5	Smooth Finish	4-5/8" Dia x 2-5/8"H	Each	12
DWCC-5H	Hammered Finish	4-5/8" Dia x 2-5/8"H	Each	12



WC-60



WC-7M



WC-5



WC-4A



WINE COOLERS



ITEM	DESCRIPTION	SIZE	UOM	CASE
WC-60	Double Wall Hourglass, Mirror S/S	6" Dia x 7" H	Each	1/12
WC-7M	Marble, White	4 1/2" Dia x 7" H	Each	1/6
WC-5	Double Wall, Satin S/S (No Retail Pkg)	4 1/2" Dia x 7-3/4" H	Each	6/24
WC-4A	Acrylic, Clear	4 1/2" Dia x 9 1/4" H	Each	1/12

PUNCH BOWL / ICE BUCKET



SPB-35

STAINLESS STEEL PUNCH BOWL WITH HANDLES

- ◆ Elegantly serve a variety of spiced, fruity, fizzy punches or mocktails out of this large jorum
- ◆ Ideal as wide-mouth ice bucket to chill bottles

ITEM	DESCRIPTION	UOM	CASE
SPB-35	3-1/2 Gal (13.25L)	Each	6



UP-13

STAINLESS STEEL UTILITY PAIL

- ◆ Durable, versatile, with sturdy handle for easy transport
- ◆ Transport ice, merchandise cold beverages, catch clamshells and more

ITEM	DESCRIPTION	UOM	CASE
UP-13	13 Qt	Each	12



STAINLESS STEEL ROUND SERVING TRAYS

ITEM	DESCRIPTION	UOM	CASE
STRS-12	12" Dia	Each	12/48
STRS-14	14" Dia	Each	12/24
STRS-16	16" Dia	Each	12/24

BAR TRAYS



STRS-16



DELUXE FIBERGLASS NON-SLIP TRAYS

- ◆ High durability fiberglass tray with self-molded, peel-resistant, non-slip surface
- ◆ Dishwasher safe

ITEM	DESCRIPTION	SIZE	COLOR	UOM	CASE
TFG-11K	Round	11" Dia	Black	Each	1/12
TFG-11N	Round	11" Dia	Brown	Each	1/12
TFG-14K	Round	14" Dia	Black	Each	1/12
TFG-14N	Round	14" Dia	Brown	Each	1/12
TFG-16K	Round	16" Dia	Black	Each	1/12
TFG-16N	Round	16" Dia	Brown	Each	1/12
TFG-2622K	Oval	27"x 22"	Black	Each	1/6
TFG-2622N	Oval	27"x 22"	Brown	Each	1/6



TFG-2622K

TFG-16N

TFG FIBERGLASS-SERIES



EASY-HOLD RUBBER-LINED PLASTIC TRAYS

- ◆ Non-slip surface
- ◆ Hand wash only

ITEM	DESCRIPTION	SIZE	COLOR	UOM	CASE
TRH-11	Round	11" Dia	Brown	Each	12
TRH-11K	Round	11" Dia	Black	Each	12
TRH-14	Round	14" Dia	Brown	Each	12
TRH-14K	Round	14" Dia	Black	Each	12
TRH-16	Round	16" Dia	Brown	Each	12
TRH-16K	Round	16" Dia	Black	Each	12
TRH-1418	Rectangle	18" x 14"	Brown	Each	12
TRH-1418K	Rectangle	18" x 14"	Black	Each	12
TRH-2722	Oval	27" x 22"	Brown	Each	1/6
TRH-2722K	Oval	27" x 22"	Black	Each	1/6



TRH-16

TRH-2722K

TRH PLASTIC-SERIES



CORK-LINED ROUND PLASTIC TRAYS

- ◆ Hand wash only

ITEM	DESCRIPTION	UOM	CASE
TCK-14	14" Dia	Each	12/48
TCK-16	16" Dia	Each	12/36
TCK-16CK	Replacement Cork for CK-16	Each	50/350



TCK-16



BAR LINERS & SERVICE MATS



NSF[®] BM-327B



NSF[®] BM-327K

RUBBER BAR RAIL SPILL MATS

- ◆ Protect the bar from spills
- ◆ Ideal length for big drink orders
- ◆ One-piece non-slip rubber

ITEM	DESCRIPTION	SIZE	UOM	CASE
BM-327B	Brown Mat	3-1/4" W x 27"L	Each	12/48
BM-327K	Black Mat	3-1/4" W x 27"L	Each	12/48



BM-1812B



BM-1812K

NSF[®] BM-SERIES

RUBBER BAR SERVICE MATS

- ◆ Catch spills, protect the bar, and keep glasses from sliding
- ◆ One-piece non-slip rubber

ITEM	DESCRIPTION	SIZE	UOM	CASE
BM-1812B	Brown Mat	12"W x 18"L	Each	12
BM-1812K	Black Mat	12"W x 18"L	Each	12



LIGHTWEIGHT INTERLOCKING SQUARE BAR MATS

- ◆ Cuts easily to fit any counter shape
- ◆ Dishwasher safe



BML-12C

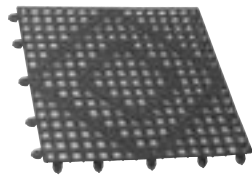

BML-12K

NSF[®] BML-SERIES

ITEM	DESCRIPTION	SIZE	UOM	CASE
BML-12C	Clear Mat	12"W x 12"L	Each	12/24
BML-12K	Dark Smoke Mat	12"W x 12"L	Each	12/24

BAR LINER ROLLS

- ◆ 2' wide x 40' long per roll



ITEM	DESCRIPTION	SIZE	UOM	CASE
BL-240C	Clear Liner	2' W x 40' L	Each	2
BL-240G	Green Liner	2' W x 40' L	Each	2
BL-240K	Black Liner	2' W x 40' L	Each	2
BL-240R	Red Liner	2' W x 40' L	Each	2
BL-240W	White Liner	2' W x 40' L	Each	2

BPA FREE BL-SERIES

BAR MAID® STAINLESS STEEL SPEED RAILS

- ◆ Keeps bar liquors and drink mixes close at hand
- ◆ Mounting straps sold separately

ITEM	DESCRIPTION	UOM	CASE
SPR-22S	22" Single	Each	1
SPR-22D	22" Double	Each	1/3
SPR-32S	32" Single	Each	1
SPR-32D	32" Double	Each	1/3
SPR-42S	42" Single	Each	1
SPR-42D	42" Double	Each	1/3
SPR-1	Mounting Straps for SPR-series	Each	12/120



SPEED RAILS



SPR-22S



SPR-22D

SPR-1

Keep a neat and tidy, efficient bar

BAR MAID® POLYETHYLENE BOTTLE WELLS

- ◆ Contain drips from liquor bottles or mixer containers
- ◆ Fits in the bar ice bin or speed rail

ITEM	DESCRIPTION	UOM	CASE
CR-2400	Round, Black	Each	1/40
CR-2401	Square, Black	Each	1/40



CR-2400



CR-2401

MULTI-CHANNEL GLASS HANGERS

- ◆ Chrome-plated sturdy wire

ITEM	DESCRIPTION	SIZE	UOM	CASE
GHC-1836	8 Channels	18" x 36" x 4"	Each	2/4
GHC-1848	11 Channels	18" x 48" x 4"	Each	2/4

OVERHEAD GLASS RACKS

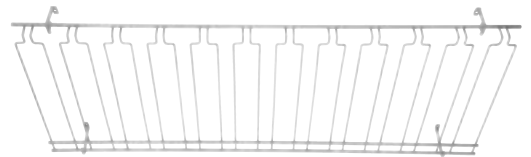

GHC-1848

SINGLE-CHANNEL GLASS HANGERS

- ◆ 3 lengths available in chrome or brass-plated

ITEM	DESCRIPTION	SIZE	UOM	CASE
GH-10	Brass Plated	10"	Each	12/72
GH-16	Brass Plated	16"	Each	12/72
GH-24	Brass Plated	24"	Each	12/48
GHC-10	Chrome Plated	10"	Each	12/72
GHC-16	Chrome Plated	16"	Each	12/72
GHC-24	Chrome Plated	24"	Each	12/48



GH-16



GHC-16



- ✓ **SAVES TIME**
- ✓ **SAVES LABOR**
- ✓ **MORE VERSATILITY**
- ✓ **MORE PROFIT**

GLASS WASHERS

- ◆ Five spinning brushes (four 6" brushes and one 6-3/4" center brush) clean inside and out simultaneously for crystal clear glassware

BAR MAID® GLASS WASHERS

- ◆ Quiet, powerful 1/3 HP enclosed motor with sealed lower bearing and exclusive Splashguard canopy
- ◆ Automatic overload safety & ground fault protection plug
- ◆ Heavy bronze bearings and stainless steel construction

ITEM	OVERALL DIMENSIONS L" x D" x H" (mm)	POWER	PLUG	SHIP WEIGHT
A-200	12 x 8 x 18 (305 x 203 x 457)	115V-60Hz, 440W, 4.3A,	NEMA 5-15P, G.F.C.I. included	27 lbs (12.2 kgs)
A-205-230		*220-230V- 50/60Hz,	Type E, G.F.C.I. not included	23 lbs (10.4 kgs)

ITEM	DESCRIPTION	UOM	CASE
A-200	Upright Glass Washer, 115V	Box	1
A-205-230	Upright Glass Washer, 220V, International	Box	1



A-200



A-205-230

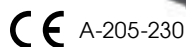

2 YEAR WARRANTY



BAR MAID® SUBMERSIBLE GLASS WASHER

- ◆ Compact design fits under bars even if space is tight
- ◆ Heavy-duty stainless steel construction and bronze bearings deliver outstanding performance and reliability
- ◆ Submersible 1/3 HP motor with automatic overload and ground fault protection plug

ITEM	OVERALL DIMENSIONS L" x D" x H" (mm)	POWER	PLUG	SHIP WEIGHT
SS-100	12 x 8 x 12 (305 x 203 x 305)	115V-60Hz, 440W, 4.3A,	NEMA 5-15P, G.F.C.I. included	27 lbs (12.2 kgs)

ITEM	DESCRIPTION	UOM	CASE
SS-100	Submersible Glass Washer, 115V	Box	1



SS-100

2 YEAR WARRANTY

NOTHING CLEANS GLASSWARE FASTER OR BETTER



- ◆ Five spinning brushes (four 6" brushes and one 6-3/4" center brush) clean inside and out simultaneously for crystal clear glassware

BAR MAID® GLASS PRO GLASS WASHER

- ◆ Heavy duty stainless steel construction
- ◆ 1/3 HP motor with automatic overload and ground fault protection plug

ITEM	OVERALL DIMENSIONS L" x D" x H" (mm)	POWER	PLUG	SHIP WEIGHT
AA	12 x 8 x 17-3/4 (305 x 203 x 450)	115V-60Hz, 440W, 4.3A	NEMA 5-15P, G.F.C.I. included	27 lbs (12.2 kgs)

ITEM	DESCRIPTION	UOM	CASE
AA	Upright Glass Washer, 115V	Box	1



GLASS WASHERS



AA



AA-SERIES

BAR MAID® GLASS PRO SUBMERSIBLE GLASS WASHER

ITEM	OVERALL DIMENSIONS L" x D" x H" (mm)	POWER	PLUG	SHIP WEIGHT
AA-SUB	12 x 8 x 11 (305 x 203 x 280)	115V-60Hz, 440W, 4.3A	NEMA 5-15P, G.F.C.I. included	27 lbs (12.2 kgs)

ITEM	DESCRIPTION	UOM	CASE
AA-SUB	Submersible Glass Pro Glass Washer, 115V	Box	1

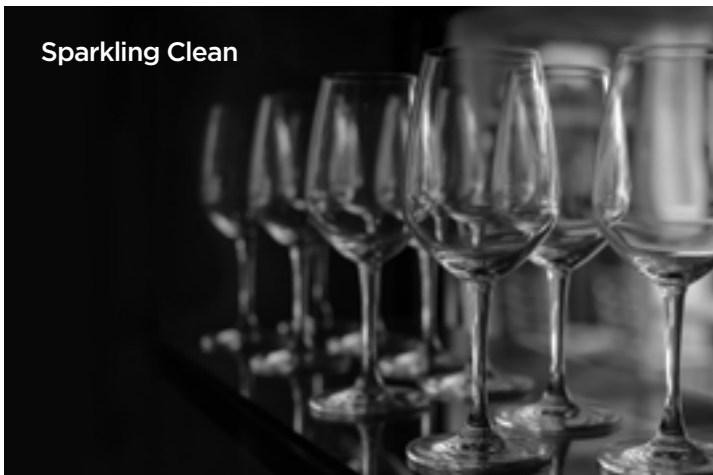

Sparkling Clean



AA-SUB



AA-SERIES



- ✓ **SAVES TIME**
- ✓ **SAVES LABOR**
- ✓ **MORE VERSATILITY**
- ✓ **MORE PROFIT**

GLASS CLEANERS



DET-1200



DIS-207



BAR MAID® SANI-MAID DISINFECTANT, SANITIZER AND DEODORANT TABLETS

A multi-use germicidal disinfectant, sanitizer and true deodorant.

- ◆ Dissolves instantly in warm or cold water
- ◆ Use one tablet per gallon for 200 ppm or two tablets per gallon for 400 ppm
- ◆ Does not harm any surface not harmed by water
- ◆ Controls odors
- ◆ No chlorine taste or odor
- ◆ 200 tablets per bottle

ITEM	DESCRIPTION	UOM	CASE
DIS-207	Quaternary Sanitizer/Disinfectant Tablets, 4 Bottles	Box	1/12



BAR MAID® LOSUDS LIQUID CONCENTRATE

Liquid glassware detergent for electric and manual glass washers effectively removes stains, residue, and contaminants without leaving streaks or spots. Excellent in all types of water and easy on hands.

- ◆ Cuts grease and oil for spotless glassware
- ◆ Save money – 1/4 ounce to 3 gallons of water is all you need for sparkling clean glassware
- ◆ 128 applications per 1 quart bottle

ITEM	DESCRIPTION	UOM	CASE
DET-1200	LoSUDS Concentrate, (12) 1 Qt Bottles Per Case	Each	12



DIS-302



DIS-202



DIS-303



BAR MAID® SANITIZER STRIPS

Ensure your dishes and glassware are properly sanitized.

- ◆ Convenient dispenser saves unused strips from damage
- ◆ Approximately 100 strips per dispenser
- ◆ 12 dispensers per display box

ITEM	DESCRIPTION	UOM	CASE
DIS-202	Quaternary Strips in Roll	Box	1/100
DIS-302	Chlorine Strips in Roll	Box	1/50
DIS-303	Chlorine Strips in Vial	Each	1/500



BAR MAID® PH TEST STRIPS

Monitor water quality in food service applications. Simply dip pH test strip in a solution and compare to color chart on package.

- ◆ Convenient dispenser saves unused strips from damage
- ◆ 3 – 5.5 range for food service applications
- ◆ Approximately 100 per dispenser



DIS-402

ITEM	DESCRIPTION	UOM	CASE
DIS-402	pH Test Strips in Dispenser	Each	1/12

GENTLE, EFFECTIVE CLEANING



BAR MAID® GLASS WASHER BRUSHES

ITEM	DESCRIPTION	TYPE	UOM	CASE
BRS-920	6-3/4", For Slightly Taller Glassware	Pinned	Each	1/18
BRS-975	8-1/2", For Extra Tall Pinned Glassware	Pinned	Each	1/18
BRS-976	9" Pilsner Brush	Pinned	Each	1/18
BRS-930	Wide Coffee Pot & Pinned Pitcher Brush	Pinned	Each	1/6

Measurement is the "usable" length of the brush

GLASS WASHER BRUSHES



BRS-920 BRS-975 BRS-976 BRS-930

BAR MAID® GLASS WASHER BRUSH SETS

ITEM	DESCRIPTION	TYPE	UOM	CASE
BRS-1722	Replacement Brush Set Includes (4) 6" Standard Brushes & (1) 7-1/2" For Taller Glassware Brush, Fits all Bar Maid models	Pinned	Box	1/6
BRS-1720SL	Replacement Universal Brush Set Includes (4) 6" Standard Brushes & (1) 6-3/4" Brush for Slightly Taller Glassware	Slotted	Box	1/6



BRS-1722

BAR MAID® GLASS WASHING BRUSHES

- ◆ Synthetic bristles gently & thoroughly clean glassware
- ◆ Full suction base holds securely to surfaces
- ◆ Dishwasher safe

ITEM	DESCRIPTION	UOM	CASE
GWM-200	2 Brushes with Suction Cup Base 8"H x 7-1/2"W	Box	1/6
GWM-300	3 Brushes with Suction Cup Base, 8"H x 9-1/2"W	Box	1/6

GLASS WASHING BRUSHES



GWM-200 GWM-300

GLASS WASHING BRUSHES

- ◆ Synthetic bristles gently & thoroughly clean glassware
- ◆ Base with suction feet holds securely to surfaces
- ◆ Dishwasher safe

ITEM	DESCRIPTION	UOM	CASE
GWB-3	3 Brushes with Base	Each	1/12
GWB-3-BR	Brush for GWB-3	Each	1/100



GWB-3 GWB-3-BR



GLASS STEAMERS



GSS-04



BAR MAID® GLASS STEAMERS

Simplify polishing with continuous steam.

- ◆ Durable heavy-duty stainless-steel construction built to withstand heavy use in demanding environments
- ◆ Continuous vertical steam output once water in unit reaches temperature
- ◆ Accommodates various sizes and types of glassware, from wine to pint glasses
- ◆ Large 4.25qt reservoir for less filling and more steaming
- ◆ Compact footprint ideal for where space is limited

ITEM	OVERALL DIMENSIONS L" x D" x H" (mm)	POWER	PLUG	SHIP WEIGHT
GSS-04	10-1/2 x 9-1/8 x 11-1/4 (267 x 232 x 285)	110V-60Hz, 350W, 3.18A	NEMA 5-15P	15.5 lbs (7.03 kgs)
GSS-04-I		220-50/60Hz, 350W, 1.59A	NEMA 6-15P	

ITEM	DESCRIPTION	UOM	CASE
GSS-04	Glass Steamer, 120V	Each	1
GSS-04-I	Glass Steamer 230V, International	Each	1

GLASS POLISHERS



2 YEAR WARRANTY

UP TO
350
PIECES PER HOUR

GP-100

On-demand glassware polishing solution that saves on labor, replacement costs, and injury claims.

- ◆ Efficient: warm air flow dries just-washed glassware while polishing
- ◆ Sanitary: reduces unhygienic handling & lint-free
- ◆ Safe: low risk of breakage, reducing injury claims and glassware replacement costs
- ◆ Portable: lightweight and compact footprint
- ◆ Polishing heads are soft and absorbent, removable, and washable

BAR MAID® GLASS POLISHER

- ◆ High-volume on-demand polishing
- ◆ 5 standard size polishing heads
- ◆ Built-in handles for polishing options anywhere
- ◆ Ideal for caterers, restaurants, event halls, and more

ITEM	OVERALL DIMENSIONS L" x D" x H" (mm)	POWER	PLUG	SHIP WEIGHT
GP-100	12.8 x 11.8 x 19.7 (325 x 300 x 500)	120V-50/60Hz, 1350W, 12.5 A	NEMA 5-15P	38 lbs (17.3 kgs)

ITEM	DESCRIPTION	UOM	CASE
GP-100	Glass Polisher with 5 Polishing Heads	Each	1



UP TO
290
PIECES PER HOUR

GP-3MINI

BAR MAID® COMPACT GLASS POLISHERS

- ◆ 3 standard size polishing heads
- ◆ Ideal for hotels, bars, tasting rooms, casinos, and more

ITEM	OVERALL DIMENSIONS L" x D" x H" (mm)	POWER	PLUG	SHIP WEIGHT
GP-3MINI	10.63 x 9.25 x 20.9	110V-50/60 Hz, 1300W, 12.5 A	NEMA 5-15P	33 lbs (14.8 kgs)
GP-3MINI-CE	(270 x 235 x 530)		CEE 7/7	

ITEM	DESCRIPTION	UOM	CASE
GP-3MINI	Glass Polisher with 3 Polishing Heads, 110V	Each	1
GP-3MINI-CE	Glass Polisher with 3 Polishing Heads, 220-240V	Each	1



GP-SERIES
GLASS POLISHERS



- ✔ **EFFORTLESS**
- ✔ **VERSATILE**
- ✔ **COMPACT**



BAR MAID® GLASS POLISHING WAND

- ◆ Flexible wand tip contours to shape of glass for reduced stress and gentle polishing
- ◆ Included cloth sleeve is lint-free and washable

ITEM	DESCRIPTION	UOM	CASE
GP-1M	Manual Polishing Wand	Each	1/35
GP-3MC	Polishing Wand Replacement Cloths, 3-pcs/pk	Pack	1/6

Lint-free shine

GLASS POLISHING



GP-1M



GP-3MC

- ◆ Versatile: move a variety of heavy or bulky items
- ◆ Less effort required: allows a broader range of employees to manage and move heavy items without strain
- ◆ Reduces risk of injury: helps prevent employee injury claims and time lost
- ◆ MADE IN USA

BAR MAID® KEG & PAIL CART

Easily move heavy kegs, stock pots, 5 gallon pails up stairs and over thresholds.

- ◆ Heavy duty powder-coated metal construction
- ◆ Ergonomically designed to virtually eliminate potential back strain
- ◆ 8" non-marking wheels with steel roller bearings

ITEM	DESCRIPTION	UOM	CASE
KPC-100	Keg & Pail Cart	Case	1

Roll up, hook on, take it away - easy!

KEG CART & DOLLY



KPC-100



Easy for anyone to use

BAR MAID® KEG & PAIL DOLLY

- ◆ Sturdy all-metal construction
- ◆ 400 lbs load capacity
- ◆ 5 smooth-swivel casters
- ◆ Also can transport most sizes of trash containers

ITEM	DESCRIPTION	UOM	CASE
DOL-100	Keg & Pail Dolly	Case	1



DOL-100





FLY-BYE™ FRUIT FLY TRAPS



FLY-BYE

BAR MAID® FLY-BYE™ FRUIT FLY TRAPS

Say goodbye to pesky fruit flies.

- ◆ Utilizes a 2-part, food-based attractant to entice fruit flies into the trap where they are unable to escape.
- ◆ Non-toxic use anywhere, any time - contains no VOCs (Volatile Organic Compounds)
- ◆ Each trap lasts up to 30 days and is recyclable

ITEM	DESCRIPTION	UOM	CASE
FLY-BYE	Fruit Fly Traps, 2-pcs/pk, 6-packs/case	Case	1

FLY-BYE™ TAP CAPS



TAP-CAP



TAP-BRUSH



BAR MAID® FLY-BYE™ TAP CAP BRUSHES AND CAPS

- ◆ Keeps fruit flies and bugs out and taps sanitary
- ◆ Brushes help remove built up residue inside taps, prevent "beer stone" and bacteria build up
- ◆ Stepped design fits virtually all taps

ITEM	DESCRIPTION	UOM	CASE
TAP-BRUSH	Tap Brush, 6-pcs/pk	Pack	6
TAP-BRUSH50	Tap Brush, 50-pcs/pk	Pack	1
TAP-CAP	Tap Cap, 12-pcs/pk	Pack	1/24

DRAIN TRAYS & TRAPS



CR-760



CR-701



Snug fitting rubber



OP-7

BAR MAID® DRAIN TRAYS & EXTENSIONS

- ◆ Drain tray includes drain tube
- ◆ Use drain extensions with funnel or tray

ITEM	DESCRIPTION	UOM	CASE
CR-760	Drain Tray with Drain Tube, Black, 14"L x 5"W x 3"D	Each	1/12
CR-759	Replacement Drain Tube For Drain Tray	Each	1
CR-700	Superb Seal Bar Drain Extensions 8" Fits 1" To 1-3/8" Drain	Each	1/240
CR-701	Superb Seal Bar Drain Extensions 10" Fits 1-1/4" To 1-3/4" Drain	Each	1/144

STANDARD SINK OVERFLOW PIPES

- ◆ Polypropelene with rubber cap for snug fit in sink drain
- ◆ Designed to keep water level below rim of 8" or higher sink, preventing spills - especially helpful in busy bar sinks

ITEM	DESCRIPTION	UOM	CASE
OP-7	7"L x 1"Dia	Each	24/288
OP-11	11"L x 1"Dia	Each	12/144



FB-TS20



FB-TS30



FB-TS35



FB-TS40

BAR MAID® FLY-BYE™ FLOOR DRAIN TRAP SEALS

- ◆ Patented one-way valve allows fluid to flow down without impeding flow rate and lets nothing come back up
- ◆ Makes drains virtually maintenance free
- ◆ Effectively stops fruit flies and insects from coming up
- ◆ Acts as a vapor barrier to keep bacteria, odors, and gases in the drain for improved indoor air quality
- ◆ No need to add primers and fresh water
- ◆ Pesticide-free, No VOCs

ITEM	DESCRIPTION	UOM	CASE
FB-TS20	For 2" Drain Pipes	Box	1/96
FB-TS30	For 3" Drain Pipes	Box	1/96
FB-TS35	For 3.5" Drain Pipes	Box	1/96
FB-TS40	For 4" Drain Pipes	Box	1/96
FB-TS60	For 6" Drain Pipes	Box	48

MICROFIBER TOWEL ROLL & HOLDER

At a moment's notice, tear individual microfiber towels right from a compact towel roll.

- ◆ Quick access, quick dispensing, space efficient
- ◆ Non-scratch and lint-free
- ◆ 12" x 12" sheets; 50 sheets per roll

ITEM	DESCRIPTION	UOM	CASE
BTM-12B	Blue Towel Roll	Pack	12
WHW-12	Towel Holder, White	Each	6/24

BAR CLEAN-UP



BTM-12B



BTM-12B with WHW-12

MICROFIBER TOWELS

Removes more bacteria than regular cotton cleaning cloths. Each pack includes hanging hook.

- ◆ Lightweight, absorbent, and quick drying
- ◆ BTM-16AC: yellow, blue, white, green, orange, red
- ◆ 6 towels per pack

ITEM	DESCRIPTION	UOM	CASE
BTM-16AC	Assorted Colors	Pack	1/20
BTM-16B	Blue	Pack	1/20
BTM-16G	Green	Pack	1/20
BTM-16R	Red	Pack	1/20
BTM-16W	White	Pack	1/20



6 pieces per pack



BTM-16AC

COTTON-BLANK GLASS POLISHING TOWEL

- ◆ Absorbent 70% cotton/30% poly
- ◆ Lint-free and non-abrasive, gentle on glassware & non-streaking
- ◆ Effectively picks up dirt and dust
- ◆ Red stripe towel can be designated for a specific station or to prevent cross-contamination

ITEM	DESCRIPTION	UOM	CASE
BTGP-21	16" x 29"	Doz	10/20



BTGP-21

COTTON-BLEND HERRINGBONE BAR TOWEL

- ◆ Absorbent 70% cotton/30% poly
- ◆ Ideal for wiping down bar top, tables or countertops
- ◆ Green stripe towel can be designated for a specific station or to prevent cross-contamination

ITEM	DESCRIPTION	UOM	CASE
BTH-2028G	20" x 28"	Doz	10/20



BTH-2028G

WHITE COTTON-BLEND BAR TOWEL

- ◆ Absorbent 70% cotton/30% poly

ITEM	DESCRIPTION	UOM	CASE
BTW-30	16" x 19"	Doz	10/20



BTW-30

PLASTIC SPRAY BOTTLES

Durable easy-spray color-coded bottles for effective spot cleaning and sanitizing.

- ◆ Adjustable spray nozzle with two settings: Mist and Stream
- ◆ Easy-read gradation marks indicate capacity level
- ◆ Use with cleaning and chemical solutions

ITEM	DESCRIPTION	UOM	CASE
PSR-9	Green, 28 oz (828ml)	Each	50
PSR-9B	Blue, 28 oz (828ml)	Each	50
PSR-9R	Red, 28 oz (828ml)	Each	50
PSR-9W	White, 28 oz (828ml)	Each	50
PSR-9Y	Yellow, 28 oz (828ml)	Each	50



PSR-9Y PSR-9W PSR-9R PSR-9B PSR-9

KITCHEN Prep & Cook



REUSABLE & ADJUSTABLE 2-PLY FACE MASKS

- ◆ Outer: 100% Polyester, Lining: 60/40 Cotton/Poly
- ◆ Machine washable
- ◆ Non-medical grade
- ◆ Comfort fit with contoured nose
- ◆ Adjustable soft elastic ear loops for lasting comfort

ITEM	COLOR	SIZE	UOM	CASE
MSK-3ML	Camo	M/L	2 Pcs/Pk	50/250
MSK-3LXL	Camo	L/XL	2 Pcs/Pk	50/250
MSK-4GML	Gray	M/L	2 Pcs/Pk	50/250
MSK-4GLXL	Gray	L/XL	2 Pcs/Pk	50/250



Camouflage, Adjustable

Gray, Adjustable

REUSABLE FACE MASKS

Great Quality. Great Value.

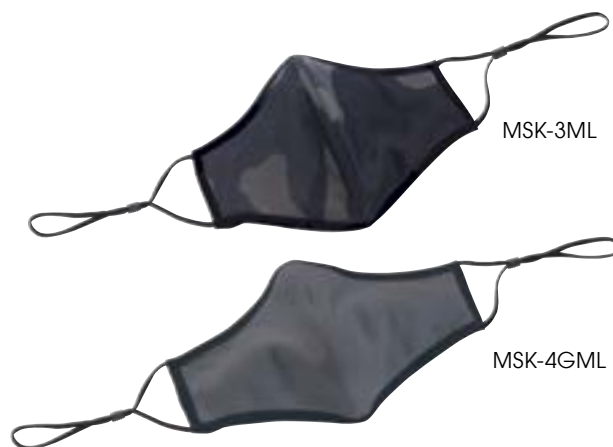

MSK-3ML

MSK-4GML



REUSABLE & ADJUSTABLE 2-PLY FACE MASKS

- ◆ 100% Cotton
- ◆ Machine washable
- ◆ Non-medical grade
- ◆ Comfort fit with contoured nose
- ◆ Adjustable soft elastic ear loops for lasting comfort

ITEM	COLOR	SIZE	UOM	CASE
MSK-2WML	White	M/L	2 Pcs/Pk	50/250
MSK-2WLXL	White	L/XL	2 Pcs/Pk	50/250
MSK-2KML	Black	M/L	2 Pcs/Pk	50/250
MSK-2KLXL	Black	L/XL	2 Pcs/Pk	50/250

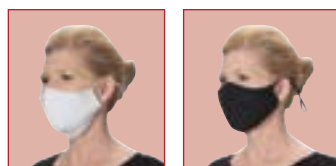

White, Adjustable

Black, Adjustable



MSK-2WML

MSK-2KML

REUSABLE 2-PLY FACE MASKS

- ◆ 100% Cotton
- ◆ Machine washable
- ◆ Non-medical grade
- ◆ Comfort fit with contoured nose
- ◆ Soft elastic ear loops for lasting comfort

ITEM	COLOR	SIZE	UOM	CASE
MSK-1WML	White	M/L	2 Pcs/Pk	50/250
MSK-1WLXL	White	L/XL	2 Pcs/Pk	50/250
MSK-1KML	Black	M/L	2 Pcs/Pk	50/250
MSK-1KLXL	Black	L/XL	2 Pcs/Pk	50/250



White

Black



MSK-1WML

MSK-1KML



Wash before wearing. Face coverings are not intended for medical use, and not proven to reduce the transmission of disease. Masks are intended for ADULT USE ONLY. They should not be placed on children under age 2, used by anyone with skin sensitivities, who has trouble breathing, or who is unconscious, incapacitated, or otherwise unable to remove the mask without assistance.



THE SIGNATURE LOOK

Great Quality. Great Value.

Built tough to stand up to the demands of the commercial kitchen, **Signature Chef by Winco®** mixes all the right ingredients in chef apparel, fit for any budget.

CHEF JACKETS

TAPERED FIT VENTILATED CHEF JACKETS - WHITE OR BLACK

- ◆ Cool mesh panels on back, sides and underarms
- ◆ Roll-up sleeves with one-button tab
- ◆ Left sleeve thermometer pocket
- ◆ 65/35 poly-cotton blend
- ◆ Available in white or black

◆ Color display box only available with full case (FC) qty

Refer to sizing guide following chef hats



ITEM	COLOR	SIZE	UOM	CASE
UNF-12WS	White	S	Each	12/24
UNF-12WM	White	M	Each	12/24
UNF-12WL	White	L	Each	12/24
UNF-12WXL	White	XL	Each	12/24
UNF-12WXXL	White	2X	Each	12/24
UNF-12W3XL	White	3X	Each	12/24
UNF-12KS	Black	S	Each	12/24
UNF-12KM	Black	M	Each	12/24
UNF-12KL	Black	L	Each	12/24
UNF-12KXL	Black	XL	Each	12/24
UNF-12KXXL	Black	2X	Each	12/24
UNF-12K3XL	Black	3X	Each	12/24



UNF-12WM

Wear sleeves long or rolled up



UNF-12KM



Ventilated back, both sides and underarms



UNIVERSAL FIT CHEF JACKETS - WHITE

- ◆ Double breasted, with thermometer/pen pocket & chest pocket
- ◆ 65/35 poly-cotton blend
- ◆ Available in white

◆ Color display box only available with full case (FC) qty

Refer to sizing guide following chef hats



ITEM	COLOR	SIZE	UOM	CASE
UNF-5WS	White	S	Each	12/24
UNF-5WM	White	M	Each	12/24
UNF-5WL	White	L	Each	12/24
UNF-5WXL	White	XL	Each	12/24
UNF-5WXXL	White	2X	Each	12/24
UNF-5W3XL	White	3X	Each	12/24



UNF-5WM





MEN'S TAPERED FIT CHEF JACKETS - RED, WHITE, BLACK CHEF JACKETS



- ◆ Double breasted with thermometer/pen pocket
- ◆ 65/35 poly-cotton blend
- ◆ Available in red, white or black

◆ Color display box only available with full case (FC) qty

Refer to sizing guide following chef hats



ITEM	COLOR	SIZE	UOM	CASE
UNF-6RS	Red	S	Each	12/24
UNF-6RM	Red	M	Each	12/24
UNF-6RL	Red	L	Each	12/24
UNF-6RXL	Red	XL	Each	12/24
UNF-6RXXL	Red	2X	Each	12/24
UNF-6WS	White	S	Each	12/24
UNF-6WM	White	M	Each	12/24
UNF-6WL	White	L	Each	12/24
UNF-6WXL	White	XL	Each	12/24
UNF-6WXXL	White	2X	Each	12/24
UNF-6W3XL	White	3X	Each	12/24
UNF-6W4XL	White	4X	Each	12/24
UNF-6KS	Black	S	Each	12/24
UNF-6KM	Black	M	Each	12/24
UNF-6KL	Black	L	Each	12/24
UNF-6KXL	Black	XL	Each	12/24
UNF-6KXXL	Black	2X	Each	12/24
UNF-6K3XL	Black	3X	Each	12/24
UNF-6K4XL	Black	4X	Each	12/24

Individually packaged in printed poly-bag



Color box with full case purchase



UNF-6RM



UNF-6WM

UNF-6KM



WOMEN'S TAPERED FIT CHEF JACKETS - WHITE OR BLACK

- ◆ Double breasted with thermometer/pen pocket
- ◆ 65/35 poly-cotton blend
- ◆ Available in white or black

◆ Color display box only available with full case (FC) qty

Refer to sizing guide following chef hats



ITEM	COLOR	SIZE	UOM	CASE
UNF-7WS	White	S	Each	12/24
UNF-7WM	White	M	Each	12/24
UNF-7WL	White	L	Each	12/24
UNF-7KS	Black	S	Each	12/24
UNF-7KM	Black	M	Each	12/24
UNF-7KL	Black	L	Each	12/24

Individually packaged in printed poly-bag



Color box with full case purchase



UNF-7WM



UNF-7KM



VENTILATED SHIRTS



TAPERED FIT VENTILATED SHIRTS - WHITE OR BLACK

- ◆ Cool mesh panels on back, sides and underarms
- ◆ Wide chest pocket & double thermometer/pen pocket
- ◆ Lightweight 65/35 poly-cotton blend
- ◆ Available in white or black

◆ Color display box only available with full case (FC) qty

Refer to sizing guide following chef hats



ITEM	COLOR	SIZE	UOM	CASE
UNF-9WS	White	S	Each	18/36
UNF-9WM	White	M	Each	18/36
UNF-9WL	White	L	Each	18/36
UNF-9WXL	White	XL	Each	18/36
UNF-9WXXL	White	2X	Each	18/36
UNF-9W3XL	White	3X	Each	18/36
UNF-9KS	Black	S	Each	18/36
UNF-9KM	Black	M	Each	18/36
UNF-9KL	Black	L	Each	18/36
UNF-9KXL	Black	XL	Each	18/36
UNF-9KXXL	Black	2X	Each	18/36
UNF-9K3XL	Black	3X	Each	18/36



UNF-9WM

Ventilated back, sides and underarms

Cool Mesh



Individually packaged in printed poly-bag



Color box with full case purchase



UNF-9KM

Ventilated back, sides and underarms

SNAP-BUTTON SHIRTS



SNAP-BUTTON SHIRTS - WHITE OR BLACK

- ◆ Short-sleeved chef shirts feature a chest pocket and snap-button fasteners
- ◆ Lightweight 65/35 poly-cotton blend
- ◆ Available in white or black

◆ Color display box only available with full case (FC) qty

Refer to sizing guide following chef hats



ITEM	COLOR	SIZE	UOM	CASE
UNF-1WS	White	S	Each	24/48
UNF-1WM	White	M	Each	24/48
UNF-1WL	White	L	Each	24/48
UNF-1WXL	White	XL	Each	24/48
UNF-1WXXL	White	2X	Each	24/48
UNF-1W3XL	White	3X	Each	24/48
UNF-1W4XL	White	4X	Each	24/48
UNF-1KS	Black	S	Each	24/48
UNF-1KM	Black	M	Each	24/48
UNF-1KL	Black	L	Each	24/48
UNF-1KXL	Black	XL	Each	24/48
UNF-1KXXL	Black	2X	Each	24/48
UNF-1K3XL	Black	3X	Each	24/48
UNF-1K4XL	Black	4X	Each	24/48

Individually packaged in printed poly-bag



Color box with full case purchase



UNF-1WM



UNF-1KM

WOMEN'S CHEF PANTS - BLACK

- ◆ Solid black, straight-leg
- ◆ Elastic drawstring waist
- ◆ Two front pockets
- ◆ 65/35 poly-cotton blend
- ◆ Color display box only available with full case (FC) qty

Refer to sizing guide following chef hats

ITEM	COLOR	SIZE	UOM	CASE
UNF-8KS	Black	S	Each	12/24
UNF-8KM	Black	M	Each	12/24
UNF-8KL	Black	L	Each	12/24

BLACK PANTS



UNF-8KM

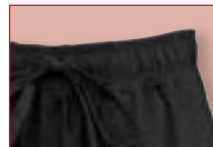

Elastic drawstring waist

CARGO CHEF PANTS - BLACK

- ◆ Solid black, universal fit
- ◆ Elastic drawstring waist
- ◆ Cargo pockets with velcro closure
- ◆ 65/35 poly-cotton blend
- ◆ Color display box only available with full case (FC) qty

Refer to sizing guide following chef hats

ITEM	COLOR	SIZE	UOM	CASE
UNF-11KXS	Black	XS	Each	12/24
UNF-11KS	Black	S	Each	12/24
UNF-11KM	Black	M	Each	12/24
UNF-11KL	Black	L	Each	12/24
UNF-11KXL	Black	XL	Each	12/24
UNF-11KXXL	Black	2X	Each	12/24



UNF-11KM

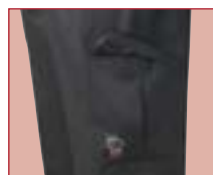

Cargo pockets with velcro closure

CHEF PANTS - BLACK

- ◆ Relaxed, universal fit; elastic drawstring waist
- ◆ Two side-seam pockets
- ◆ 65/35 poly-cotton blend
- ◆ Color display box only available with full case (FC) qty

Refer to sizing guide following chef hats

ITEM	COLOR	SIZE	UOM	CASE
UNF-2KS	Black	S	Each	12/24
UNF-2KM	Black	M	Each	12/24
UNF-2KL	Black	L	Each	12/24
UNF-2KXL	Black	XL	Each	12/24
UNF-2KXXL	Black	2X	Each	12/24



UNF-2KM



Elastic drawstring waist

PATTERNED PANTS



CHEF PANTS - WOVEN CHALKSTRIPE

- ◆ Relaxed, universal fit; elastic drawstring waist
- ◆ Two side-seam pockets
- ◆ 65/35 poly-cotton blend
- ◆ Color display box only available with full case (FC) qty

Refer to sizing guide following chef hats

S M L XL 2X

ITEM	COLOR	SIZE	UOM	CASE
UNF-3CS	Chalkstripe	S	Each	12/24
UNF-3CM	Chalkstripe	M	Each	12/24
UNF-3CL	Chalkstripe	L	Each	12/24
UNF-3CXL	Chalkstripe	XL	Each	12/24
UNF-3CXXL	Chalkstripe	2X	Each	12/24



UNF-3CM

Individually packaged in printed poly-bag



Color box with full case purchase



Woven pattern

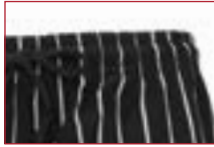

Elastic drawstring waist



CHEF PANTS - HOUNDSTOOTH

- ◆ Relaxed, universal fit; elastic waistband with inner drawstring
- ◆ Two side-seam pockets
- ◆ 65/35 poly-cotton blend
- ◆ Color display box only available with full case (FC) qty

Refer to sizing guide following chef hats

S M L XL 2X

ITEM	COLOR	SIZE	UOM	CASE
UNF-4KS	Houndstooth	S	Each	12/24
UNF-4KM	Houndstooth	M	Each	12/24
UNF-4KL	Houndstooth	L	Each	12/24
UNF-4KXL	Houndstooth	XL	Each	12/24
UNF-4KXXL	Houndstooth	2X	Each	12/24



UNF-4KM

Individually packaged in printed poly-bag



Color box with full case purchase

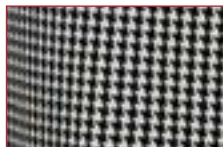

Pattern

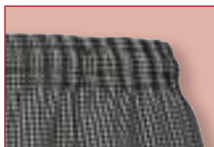

Elastic waistband, inner drawstring



BIB APRONS



HEAVYWEIGHT DENIM BIB APRON, CROSS-BACK

Stylish and functional, the dark wash denim masks spills and stains while keeping up appearances.

- ◆ 80/20 cotton-poly blend dark wash denim
- ◆ Contrast stitching and brass rivet details
- ◆ Cross-back straps adjust for best fit
- ◆ Two (2) slanted waist pockets
- ◆ Thermometer/pen pocket
- ◆ 31-3/4"L x 26-3/4"W
- ◆ Color display box only available with full case (FC) qty

ITEM	COLOR	UOM	CASE
BADN-3126	Dark Wash w/Brown Straps	Each	12/24



Cross-back

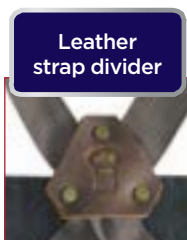

Leather strap divider



BADN-3126



Individually packaged in printed poly-bag

Color box with full case purchase

HEAVYWEIGHT DENIM BIB APRON, ADJUSTABLE NECK

Hard-wearing style that can handle the hustle. Adjust the neck strap to achieve the perfect length.

- ◆ 80/20 cotton-poly blend dark wash denim
- ◆ Adjustable neck accommodates most heights
- ◆ Two (2) vertical waist pockets
- ◆ Open chest pocket
- ◆ Zippered cell-phone pocket
- ◆ 34-1/2"L x 30-1/4"W
- ◆ Color display box only available with full case (FC) qty

ITEM	COLOR	UOM	CASE
BADN-3430	Dark Wash w/Gray Straps	Each	12/24



Adjustable neck strap



BADN-3430

BIB APRONS



MID-WEIGHT BIB APRONS

The perfect addition to uniforms calling for a streamlined look.

- ◆ Blue apron is 65/35 poly-cotton blend
- ◆ Black apron is 80/20 poly-cotton blend
- ◆ Adjustable snap-button neck strap for the best fit
- ◆ Thermometer/pen pocket
- ◆ Eight (8) varying size waist pockets to hold supplies
- ◆ 33-1/2"L x 27"W

◆ Color display box only available with full case (FC) qty



BA-3327B
Model: 5' 3"



BA-3327K

ITEM	COLOR	UOM	CASE
BA-3327B	Blue	Each	24/48
BA-3327K	Black	Each	24/48



Adjustable neck strap

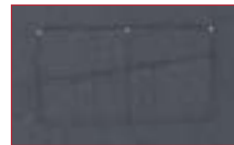

8 pockets at waist



Individually packaged in printed poly-bag
Color box with full case purchase

INDIVIDUALLY PACKAGED IN PRINTED POLY-BAG



WOVEN CHALKSTRIPE BIB APRON

The stripe pattern of this bib apron is woven in, making for a lasting appearance that stands up to busy service and bartending shifts.

- ◆ 65/35 poly-cotton blend
- ◆ Two (2) waist pockets; designed to hold digital tablets up to 8" wide
- ◆ 33-1/2"L x 27"W

ITEM	DESCRIPTION	UOM	CASE
BA-3427CS	Chalkstripe w/Pockets	Each	12/60



BA-3427CS



Model: 6'



Woven pattern

INDIVIDUALLY PACKAGED IN PRINTED POLY-BAG



3-POCKET MID-LENGTH BIB APRONS

- ◆ 65/35 poly-cotton blend
- ◆ Adjustable neck strap
- ◆ 24"L x 27-1/2"W

ITEM	COLOR	UOM	CASE
BA-2724W	White	Each	12/60
BA-2724K	Black	Each	12/60



BA-2724W



BA-2724K
Model: 5' 3"

FULL-LENGTH BIB APRONS

- ◆ Pen and pad pockets on select items
- ◆ Cotton-poly blend, machine wash and dry; wrinkle-resistant
- ◆ Assorted colors available
- ◆ 33"L x 26"W

ITEM	DESCRIPTION	UOM	CASE
BA-3226WH	White, No Pockets	Each	12/60
BA-3226BK	Black, No Pockets	Each	12/60
BA-PBG	Burgundy, w/Pockets	Each	12/60
BA-PBK	Black, w/Pockets	Each	12/60
BA-PBL	Blue, w/Pockets	Each	12/60
BA-PGN	Green, w/Pockets	Each	12/60
BA-PLG	Light Green, w/Pockets	Each	12/60
BA-PRD	Red, w/Pockets	Each	12/60
BA-PWH	White, w/Pockets	Each	12/60



Available Colors

BA-SERIES, WITH PEN & PAD POCKETS

WAIT SERVICE APRONS



BA-SERIES, WITHOUT POCKETS



BA-PBL
Model: 6'

INDIVIDUALLY
PACKAGED IN
PRINTED POLY-BAG

BISTRO FULL LENGTH APRONS

These full length bistro/waist aprons are a versatile addition to staff uniforms, easily transitioning from casual to formal, all with a polished look.

- ◆ 65/35 poly-cotton blend
- ◆ Two (2) large utility pockets; fits most digital tablets

ITEM	DESCRIPTION	UOM	CASE
WA-3129WH	White	Each	12/60
WA-3129BK	Black	Each	12/60



WA-3129BK

WA-3129WH

INDIVIDUALLY
PACKAGED IN
PRINTED POLY-BAG

BISTRO HALF LENGTH APRONS

Simple and crisp, the half length bistro aprons are adaptable across a multitude of settings.

- ◆ 65/35 poly-cotton blend
- ◆ Two (2) utility pockets; fits most digital tablets
- ◆ 19"L x 28"W

ITEM	DESCRIPTION	UOM	CASE
WA-2819W	White	Each	12/60
WA-2819K	Black	Each	12/60



WA-2819K

WA-2819W

SERVICE APRONS



4 aprons
in one

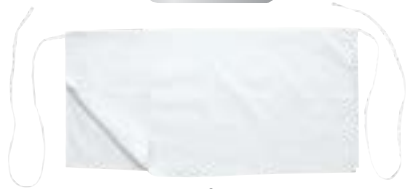

WA4-3417W



WA4-3417K

FOUR-WAY APRONS

These aprons offer four (4) surfaces for a quick-flip change to present a clean side on the fly, without the need for switching to a new apron.

- ◆ 65/35 poly-cotton blend
- ◆ 17"L x 34"W

ITEM	DESCRIPTION	UOM	CASE
WA4-3417W	White	Each	12/60
WA4-3417K	Black	Each	12/60



Models (L to R): 6' / 5' 3" / 5' 7"

INDIVIDUALLY
PACKAGED IN
PRINTED POLY-BAG

3-POCKET WAIST APRONS

- ◆ Cotton-poly blend, machine wash and dry, wrinkle resistant
- ◆ Available in four (4) colors
- ◆ 12-1/2"L x 21-3/4"W



WA-1221



WA-1221R

ITEM	DESCRIPTION	UOM	CASE
WA-1221	Black	Each	12/60
WA-1221G	Green	Each	12/60
WA-1221R	Burgundy	Each	12/60
WA-1221RED	Red	Each	12/60
WA-1221W	White	Each	12/60



WA-1221G



WA-1221RED



WA-1221RW

SERVICE GLOVES

6 pairs
per pack

GLC-M



WHITE COTTON SERVICE GLOVES

Elevate the dining experience with white glove service.

- ◆ 100% cotton
- ◆ 12 gloves (6 pairs) per pack

ITEM	DESCRIPTION	COLOR	UOM	CASE
GLC-M	Medium	White	Doz	100
GLC-L	Large	White	Doz	100

DISHWASHING APRONS

The easy on-and-off, full-length dishwashing aprons repel spills and splashes, keeping uniforms dry and presentable throughout a shift.

- ◆ Water resistant
- ◆ Black apron is lightweight nylon/PVC/polyester blend
- ◆ Brown apron is heavyweight vinyl with faux leather front

ITEM	DESCRIPTION	SIZE	UOM	CASE
BAW-2540BK	Black	27-1/2" W x 40"L	Each	12/60
BAW-2740BN	Brown	25-1/2" W x 40"L	Each	12/60



Brown faux leather texture

UTILITY APRONS



BAW-2740BN

BAW-2540BK



INDIVIDUALLY PACKAGED IN PRINTED POLY-BAG

HEAVY VINYL APRONS

ITEM	DESCRIPTION	SIZE	UOM	CASE
BA-HN	Heavy Vinyl w/Pocket	41-1/4"L x 26-1/2"W	Each	12/24
BA-LA	Latex	44-1/2"L x 37"W	Each	12



BA-LA

BA-HN

DISPOSABLE APRON

Quickly slip on over clothing to protect from spills and splashes.

- ◆ White plastic, waterproof bib apron
- ◆ 1 mil standard weight
- ◆ Disposable for easy, mess-free clean up
- ◆ One size fits most

ITEM	DESCRIPTION	SIZE	UOM	CASE
BADP-2846	100 Pcs/Box	28" x 46"	Box	1/12



DISPOSABLE APRON

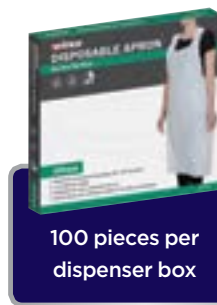

100 pieces per dispenser box

BADP-2846



PAPER CHEF HATS

- ◆ Disposable pleated white paper
- ◆ 3 sizes with wide headband

ITEM	DESCRIPTION	SIZE	UOM	CASE
DCH-3	3" H	100 pcs/Box	Box	1/10
DCH-9	9" H	10 pcs/Bag	Bag	1/20
DCH-12	12" H	10 pcs/Bag	Bag	1/20

DISPOSABLE CHEF HATS



DCH-12

DCH-9

DCH-3

CHEF HATS



CHPB-3BR



Elastic back



CHPB-3RR



CHHW-3K

Individually packaged in printed poly-bag

Color box with full case purchase



VENTILATED PILLBOX HATS

The lightweight pillbox hat features straight sides with no brim for a clean, professional look. The ventilated mesh top is designed to help keep a cool head, and the elastic band on the back allows for a snug, secure fit.

- ◆ 65/35 poly-cotton blend
- ◆ Cool mesh top panel and elastic back
- ◆ 3-1/2" Tall; available in Regular and Extra-Large sizes
- ◆ Color display box only available with full case (FC) qty

ITEM	DESCRIPTION	SIZE	UOM	CASE
CHPB-3BR	Pillbox Hat, Black	Regular	Each	48/96
CHPB-3BX	Pillbox Hat, Black	XL	Each	48/96
CHPB-3RR	Pillbox Hat, Red	Regular	Each	48/96
CHPB-3RX	Pillbox Hat, Red	XL	Each	48/96
CHPB-3WR	Pillbox Hat, White	Regular	Each	48/96
CHPB-3WX	Pillbox Hat, White	XL	Each	48/96

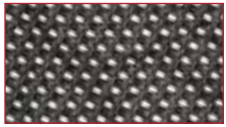

Cool mesh top



HEAD WRAP

Adjust ties at back for best fit



- ◆ 65/35 poly-cotton blend
- ◆ Lightweight, breathable comfort
- ◆ Ties at back adjust for best fit
- ◆ One size fits most

◆ Color display box only available with full case (FC) qty

ITEM	DESCRIPTION	UOM	CASE
CHHW-3K	Headwrap, Black	Each	48/96

Individually packaged in printed poly-bag

Color box with full case purchase



CHPB-3WR



BASEBALL CAP

- ◆ 65/35 poly-cotton blend
- ◆ Adjustable metal clasp for best fit
- ◆ Sturdy visor & eyelet ventilation
- ◆ Built-in sweatband helps to wick away moisture
- ◆ Color display box only available with full case (FC) qty

ITEM	DESCRIPTION	UOM	CASE
CHBC-4BK	Baseball Cap, Black	Each	36/72



CHBC-4BK

Individually packaged in printed poly-bag

Color box with full case purchase



Adjustable



CLASSIC CHEF HATS

- ◆ Wrinkle-resistant 65/35 poly-cotton
- ◆ Adjustable velcro 21" to 24"
- ◆ 13" high with wide headband

INDIVIDUALLY PACKAGED IN PRINTED POLY-BAG

ITEM	DESCRIPTION	UOM	CASE
CH-13BG	Burgundy	Each	24/96
CH-13BK	Black	Each	24/96
CH-13BL	Blue	Each	24/96
CH-13GN	Green	Each	24/96
CH-13LG	Light Green	Each	24/96
CH-13RD	Red	Each	24/96
CH-13WH	White	Each	24/96



Burgundy

Black

Blue

Green

Light Green

Red

White

CHEF JACKET SERIES'

UNIVERSAL FIT	UNF-5W	S	M	L	XL	XXL	3XL
	Neck	16	17.5	19	20.5	22	53.5
	Chest	37-39	40-42	43-45	46-49	50-53	54-57
	Sleeve	37	34.75	35.5	36.5	37.5	38.5
	Hip	39-41	42-44	45-47	48-51	52-55	56-59

MEN'S TAPERED FIT	UNF-6 / -12	S	M	L	XL	XXL	3XL	4XL
	Neck	16	16.75	17.5	18.25	19	19.75	20.5
	Chest	37-39	40-42	43-45	46-48	49-51	52-54	55-57
	Sleeve	33	34	35	36	37	38	39
	Hip	39-41	42-44	45-47	48-50	51-53	54-56	57-59

WOMEN'S TAPERED FIT	UNF-7	S	M	L
	Neck	13-14	14-15	15-16
	Chest	30.5-34	34.5-38	38.5-42
	Sleeve	31	32	33
	Hip	37.5	41	44.5

SHIRT SERIES'

SNAP-BUTTON	UNF-1	S	M	L	XL	XXL	3XL	4XL
	Neck	16	16.75	17.5	18.25	19	19.75	20.5
	Chest	36.5-39	40-42.5	43.5-46	47-49.5	50.5-53	54-56.5	57.5-60
	Sleeve	18	19.25	20.5	21.75	23	24.25	25.5

TAPERED FIT VENTILATED	UNF-9	S	M	L	XL	XXL	3XL
	Neck	16	17.25	18.5	19.75	21	22
	Chest	36.5-39	40-42.5	43.5-46	47-49.5	50.5-53	53.5-56
	Sleeve	22	23	24	25	26	27

PANT SERIES'

WOMEN'S	UNF-8K	S	M	L
	Waist	29-31	31-33	33-35
	Hip	39-40	41-42	43-44
	Inseam	31	31	32

HOUNDSTOOTH	UNF-4K	S	M	L	XL	XXL
	Waist	27-30.5	31-34.5	35-38.5	39-42.5	43-46.5
	Hip	34-37	38-41	42-45	46-49	50-53
	Inseam	30	31	32	33	34

BLACK & CHALKSTRIPE	UNF-2K / -3C / -11K	XS	S	M	L	XL	XXL
	Waist	24-28.5	29-32	32.5-35.5	36-39	39.5-42.5	43-46
	Hip	33-35.5	36-38	38.5-40.5	41-43	43.5-45.5	46-48
	Inseam	27	29	30	31	32	33

- THE SIGNATURE LOOK - MERCHANDISING DISPLAY

FREE SIGNATURE CHEF DISPLAY

available with
qualifying
order

1 display per location

Items individually
packaged in printed
clear bag

Resealable
zipper closure



Color Box is available
with each FC/full case
purchase per item.

Available with select
items as noted.



Holds 24 Cases



*The only cutlery
endorsed by
American Master
Chefs' Order*



"I use the Winco Acero knives almost daily and truly enjoy their feel, sharpness and ease of keeping them sharp. Very pleased with the product line."

- Master Chef Helmut Holzer

ACERO FORGED CUTLERY



The Acero cutlery collection is crafted from forged German steel. Each knife is ice tempered for ultra-sharpness and edge retention, providing professional results that won't break the bank.

Acero is the only cutlery brand endorsed by the prestigious American Master Chefs' Order, a non-profit organization comprised of an elite chef group.

- ◆ Forged, ice tempered stainless steel holds a sharp edge
- ◆ Full-tang construction for precise control
- ◆ Crafted of X50 Cr Mo V15 German steel for ultimate durability
- ◆ POM injection-molded handle for balanced weight distribution
- ◆ 6-spot advanced polishing allows for comfortable grip

ITEM	DESCRIPTION	BLADE	UOM	CASE
KFP-30	Peeling Knife	2-3/4" L	Each	6/72
KFP-35	Paring Knife	3-1/2" L	Each	6/72
KFP-50	Utility Knife	5" L	Each	6/72
KFP-51	Tomato Knife	5" L	Each	6/72
KFP-61	Boning Knife	6" L	Each	6/36
KFP-70	Santoku Knife	7" L	Each	6/36
KFP-73	Nakiri Knife	7" L	Each	6/36



The only cutlery endorsed by American Master Chefs' Order

KFP-SERIES



KFP-30

- X50 CR MO V15 German Steel
- Fully Forged - Full Tang
- Ice Tempered Blade
- Unique POM Handle



AMCO Must-Have

KFP-35



KFP-50



KFP-51



KFP-61



KFP-70



KFP-73



FULLY FORGED BLADES



ACERO FORGED CUTLERY

CHEF'S KNIVES

ITEM	DESCRIPTION	BLADE	UOM	CASE
KFP-60	Chef's Knife	6" L	Each	6/36
KFP-80	Chef's Knife	8" L	Each	6/36
KFP-84	Chef's Knife, Hollow Ground	8" L	Each	6/36
KFP-85	Chef's Knife, Short Bolster	8" L	Each	6/36
KFP-100	Chef's Knife	10" L	Each	6/36
KFP-103	Chef's Knife, Hollow Ground	10" L	Each	6/36
KFP-104	Chef's Knife Short Bolster	10" L	Each	6/36
KFP-120	Chef's Knife	12" L	Each	6/36



The only cutlery endorsed by American Master Chefs' Order

KFP-SERIES 



KFP-60



KFP-80



KFP-84



KFP-85



KFP-100



KFP-103



KFP-104



KFP-120

AMCO Must-Have

"I am a huge fan of the Acero hollow ground 8" chef's knife, and it is always a part of my travel kit for every project and dinner I do around the country."

- Master Chef Ed Janos



PROFESSIONAL CUTLERY

ACERO FORGED CUTLERY

ITEM	DESCRIPTION	BLADE	UOM	CASE
KFP-74	Fillet Knife, Flexible	7" L	Each	6/36
KFP-83	Bread Knife, Offset	8" L	Each	6/36
KFP-82	Bread Knife	8" L	Each	6/36
KFP-81	Slicer	8" L	Each	6/36
KFP-101	Slicer, Granton Edge	10" L	Each	6/36
KFP-102	Fish/Roast Slicer, Granton Edge	10" L	Each	6/36

ACERO FORGED CUTLERY



The only cutlery endorsed by American Master Chefs' Order

NSF KFP-SERIES



KFP-74



KFP-83



KFP-82



KFP-81



KFP-101



KFP-102

ACERO FORGED COOK'S FORKS

ITEM	DESCRIPTION	PRONGS	UOM	CASE
KFP-71	Straight, 12" w/Hdl	6"L	Each	6/36
KFP-62	Curved, 12" w/Hdl	6"L	Each	6/36
KFP-121	Curved, 12" w/Hdl	4"L	Each	6/36
KFP-140	Curved, 14" w/Hdl	5"L	Each	6/36
KFP-180	Curved, 18" w/Hdl	5"L	Each	6/36

NSF KFP-SERIES



KFP-71



KFP-62



KFP-121



KFP-140



KFP-180

ACERO KNIFE BLOCK SET

Stocked with essential cutlery for all food prep tasks, the knife block is space-saving and preserves the sharp edges of the knives.

ITEM	DESCRIPTION	UOM	CASE
KFP-BLKA	7-Pc Knife Block Set	Set	1/4

Set includes:

- ◆ 3.5" Paring Knife (KFP-35)
- ◆ 5" Utility Knife (KFP-50)
- ◆ 6" Boning Knife (KFP-61)
- ◆ 8" Chef Knife (KFP-80)
- ◆ 8" Bread Knife (KFP-82)
- ◆ 8" Sharpening Steel
- ◆ Wooden Knife Block
- ◆ Bonus Shears (KS-06)



The only cutlery endorsed by American Master Chefs' Order



KFP-BLKA KNIVES NSF

ACERO KNIFE KIT

Must-have chef essentials for convenient storage and easy transport from kitchen to kitchen.

ITEM	DESCRIPTION	UOM	CASE
KFP-KITA	7-Pc Knife Kit	Set	1/6

Set includes:

- ◆ 3.5" Paring Knife (KFP-35)
- ◆ 6" Boning Knife (KFP-61)
- ◆ 8" Chef Knife (KFP-80)
- ◆ 8" Bread Knife (KFP-82)
- ◆ 10" Slicer (KFP-101)
- ◆ 12" Sharpening Steel (KFP-122)
- ◆ 11-slot Knife Bag (KBG-11)
- ◆ Bonus Shears (KS-06)



AMCO Must-Have



KFP-KITA KNIVES NSF

ACERO DIAMOND STEEL SHARPENERS

Durable and long lasting, these diamond coated steel rods sharpen knives faster than conventional stones. The extra-fine grit allows for regular honing or final polishing.

ITEM	DESCRIPTION	LENGTH	UOM	CASE
KFP-122	20mm Width, Oval	12"	Each	6/24
KFP-123	12mm Dia, Round	12"	Each	6/24

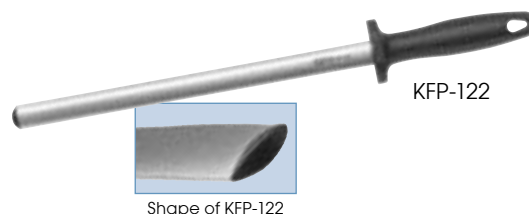

KFP-122



KFP-123

KFP-SHARPENERS NSF

SOF-TEK™ SOFT GRIP CUTLERY



The SOF-TEK™ series is durable and built for the demands of busy, commercial kitchens. The specially designed slip-resistant, soft-grip handle allows exceptional control, while the sharp edge provides maximum cutting performance.

- ◆ Razor-sharp X50 Cr Mo V15 German steel blade
- ◆ The comfortable soft-touch, non-slip handle helps to reduce arm and hand fatigue
- ◆ Easy edge maintenance and rapid sharpening

ITEM	DESCRIPTION	BLADE	UOM	CASE
KSTK-30	Paring Knife, 2-Pcs/Pk	3-1/4" L	Pack	6/36
KSTK-31	Serrated Paring Knife, 2-Pcs/Pk	3-1/2" L	Pack	6/36
KSTK-50	Utility Knife, Serrated Edge	5-1/2" L	Each	6/36
KSTK-60	Boning Knife, Curved	6" L	Each	6/36
KSTK-61	Boning Knife, Narrow	6" L	Each	6/36
KSTK-62	Boning Knife, Wide	6" L	Each	6/36
KSTK-82	Fillet Knife, Flexible	8" L	Each	6/36
KSTK-92	Bread/Utility Knife, Offset	9" L	Each	6/36
KSTK-91	Bread Knife, Curved, Wavy Edge	9-1/2" L	Each	6/36
KSTK-102	Bread/Pastry Knife, Wide	10" L	Each	6/36



2 pieces per pack



KSTK-30



KSTK-31



KSTK-50



KSTK-60



KSTK-61



KSTK-62



KSTK-82



KSTK-92



KSTK-91



KSTK-102

NSF

- X50 CR MO V15 German Steel
- High Carbon
- Razor sharp blade



Non-slip pinch grip for added safety



NSF KSTK-SERIES

New Item



[Return to Table of Contents](#)

SOF-TEK™ CHEF'S KNIVES

ITEM	DESCRIPTION	BLADE	UOM	CASE
KSTK-70	Santoku	7" L	Each	6/36
KSTK-80	Chef's Knife, Wide	8" L	Each	6/36
KSTK-100	Chef's Knife, Wide	10" L	Each	6/36

SOF-TEK™ SOFT GRIP CUTLERY



KSTK-70



KSTK-80



KSTK-100

KSTK-SERIES **NSF**

SOF-TEK™ SOFT GRIP CUTLERY

ITEM	DESCRIPTION	BLADE	UOM	CASE
KSTK-103	Cimeter, Hollow Ground	10" L	Each	6/36
KSTK-121	Slicer, Wavy Edge	12" L	Each	6/36
KSTK-122	Slicer	12" L	Each	6/36
KSTK-140	Slicer, Hollow Ground, Wide	14" L	Each	6/36



KSTK-103



KSTK-121



KSTK-122



KSTK-140

KSTK-SERIES **NSF**

STÄL STAMPED CUTLERY

 *Stäl series, our most economically priced line, offers the same level of quality and performance as others costing twice as much.*

- ◆ Razor-sharp X50 Cr Mo V15 German steel blade
- ◆ Ergonomically designed, slip-resistant white polypropylene handles offer exceptional comfort, helping to reduce arm and hand fatigue
- ◆ Protective finger guard
- ◆ Easy edge maintenance and rapid sharpening

ITEM	DESCRIPTION	BLADE	UOM	CASE
KWP-30	Paring Knife, 2-Pcs/Pk	3-1/4" L	Pack	6/36
KWP-31	Serrated Paring Knife, 2-Pcs/Pk	3-1/2" L	Pack	6/36
KWP-50	Utility Knife, Wavy Edge	5-1/2" L	Each	6/36
KWP-63	Utility Knife, Wavy Edge	6" L	Each	6/36
KWP-60	Boning Knife, Curved	6" L	Each	6/36
KWP-61	Boning Knife, Narrow	6" L	Each	6/36
KWP-62	Boning Knife, Wide	6" L	Each	6/36
KWP-92	Offset Utility/Bread Knife	9" L	Each	6/36
KWP-91	Bread Knife	9-1/2" L	Each	6/36



2 pieces per pack



KWP-30



KWP-31



KWP-50



KWP-63



KWP-60



KWP-61



KWP-62



KWP-92



KWP-91

NSF

- X50 CR MO V15 German Steel
- High Carbon
- Stain Resistant



NSF KWP-SERIES

 New Item



[Return to Table of Contents](#)

STÄL CHEF'S KNIVES

ITEM	DESCRIPTION	BLADE	UOM	CASE
KWP-70	Santoku	7" L	Each	6/36
KWP-80	Chef's Knife	8" L	Each	6/36
KWP-81	Hollow Ground	8" L	Each	6/36
KWP-100	Chef's Knife	10" L	Each	6/36
KWP-101	Hollow Ground	10" L	Each	6/36

STÄL STAMPED CUTLERY



KWP-SERIES **NSF**

STÄL STAMPED CUTLERY

ITEM	DESCRIPTION	BLADE	UOM	CASE
KWP-82	Breaking Knife	8" L	Each	6/36
KWP-90	Cimeter Steak Knife	9-1/2" L	Each	6/36
KWP-93	Hollow Ground Cimeter	9-1/2" L	Each	6/36



KWP-SERIES **NSF**

STÄL STAMPED CUTLERY



STÄL BUTCHER KNIVES

ITEM	DESCRIPTION	BLADE	UOM	CASE
KWP-102	Butcher Knife	10" L	Each	6/36
KWP-124	Butcher Knife	12" L	Each	6/36



KWP-102



KWP-124

NSF KWP-SERIES

STÄL SLICERS

ITEM	DESCRIPTION	BLADE	UOM	CASE
KWP-121	Slicer, Wavy Edge	12" L	Each	6/36
KWP-122	Roast Beef Slicer	12" L	Each	6/36
KWP-123	Hollow Ground Slicer	12" L	Each	6/36



KWP-121



KWP-122



KWP-123

NSF KWP-SERIES

STÄL PARING KNIFE BULK PACK

STÄL PARING KNIFE BULK PACK

The ultra-useful paring knife now comes in bulk, packed in a convenient display bucket, perfect for impulse purchases! Available in an assortment of seven different colored handles.

- ◆ 3-1/4" paring knife made of X50 Cr Mo V15 German Steel
- ◆ Ergonomic, slip-resistant polypropylene handle is comfortable and helps to reduce hand fatigue
- ◆ Protective finger guard



ITEM	DESCRIPTION	UOM	CASE
KWP-3046	46-Pc/Pk	Pack	1/4

NSF KWP-3046

Includes 7 handle colors

STÄL KNIFE KIT

Carry and store knives in style with the convenient and travel-friendly knife roll-up storage bag. Includes 6 razor sharp, German steel stamped knives, a sharpening steel and bonus nylon spoon.

◆ Knives are NSF listed

ITEM	DESCRIPTION	UOM	CASE
KWP-KIT1	7-Pc Knife Kit	Set	1/6

Includes:

- ◆ 3.25" Paring Knife (KWP-30)
- ◆ 5.5" Utility Knife (KWP-50)
- ◆ 6" Boning Knife, Flexible (KWP-60)
- ◆ 9.5" Offset Bread/Utility Knife (KWP-91)
- ◆ 10" Hollow Ground Chef Knife (KWP-101)
- ◆ 12" Wavy Edge Slicer (KWP-121)
- ◆ 12" Sharpening Steel (K-12S)
- ◆ 11-slot Knife Bag (KBG-11)
- ◆ Bonus Red Nylon Spoon (NS-12R)



STÄL KNIFE KIT



KWP-KIT1 KNIVES **NSF**

WINCO® SPREADER BULK PACK

Practical for many uses around the kitchen, the spreader is now available in bulk. Packed in a convenient display bucket for impulse purchase positioning.

- ◆ Assortment of seven (7) colors included in convenient display bucket
- ◆ 3-5/8" spreader with stainless steel, satin finish blade
- ◆ Slip-free comfort grip

ITEM	DESCRIPTION	UOM	CASE
TWP-3135	35-Pc/Pk	Pack	1/4

WINCO® SPREADER BULK PACK

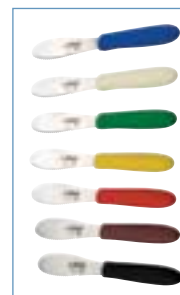

Includes 7 handle colors



TWP-3135 **NSF**



NSF KWP-COLOR SERIES

- X50 CR MO V15 German Steel
- High Carbon
- Stain Resistant



STÄL COLORED HANDLES

A selection of Stäl knives now come with HACCP color-coded non-slip handles for preventing cross-contamination and a variety of other uses around the kitchen.

- ◆ Razor-sharp X50 Cr Mo V15 German steel blade
- ◆ Ergonomically designed, slip-resistant polypropylene handles offer exceptional comfort, and help to reduce arm and hand fatigue
- ◆ Protective finger guard
- ◆ Easy edge maintenance and rapid sharpening

HACCP STANDARD COLOR-CODING SYSTEM		
Raw Meats	Raw Poultry	Vegetable & Fruit
Bakery & Dairy	Cooked Meats	Seafood

2 pieces per pack



KWP-30R



3-1/4" PARING KNIFE

ITEM	DESCRIPTION	UOM	CASE
KWP-30R	Red, 2-Pcs/Pk	Pack	6/36
KWP-30Y	Yellow, 2-Pcs/Pk	Pack	6/36
KWP-30G	Green, 2-Pcs/Pk	Pack	6/36
KWP-30N	Brown, 2-Pcs/Pk	Pack	6/36
KWP-30U	Blue, 2-Pcs/Pk	Pack	6/36



KWP-60R



6" BONING KNIFE

ITEM	DESCRIPTION	UOM	CASE
KWP-60R	Red	Each	6/36
KWP-60Y	Yellow	Each	6/36
KWP-60G	Green	Each	6/36
KWP-60N	Brown	Each	6/36
KWP-60U	Blue	Each	6/36



KWP-61R



6" NARROW BONING KNIFE

ITEM	DESCRIPTION	UOM	CASE
KWP-61R	Red	Each	6/36
KWP-61Y	Yellow	Each	6/36
KWP-61G	Green	Each	6/36
KWP-61N	Brown	Each	6/36
KWP-61U	Blue	Each	6/36

STÄL COLORED HANDLES

7" SANTOKU KNIFE

ITEM	DESCRIPTION	UOM	CASE
KWP-70R	Red	Each	6/36
KWP-70Y	Yellow	Each	6/36
KWP-70G	Green	Each	6/36
KWP-70N	Brown	Each	6/36
KWP-70U	Blue	Each	6/36



8" CHEF'S KNIFE

ITEM	DESCRIPTION	UOM	CASE
KWP-80R	Red	Each	6/36
KWP-80Y	Yellow	Each	6/36
KWP-80G	Green	Each	6/36
KWP-80N	Brown	Each	6/36
KWP-80U	Blue	Each	6/36



9" OFFSET BREAD KNIFE

ITEM	DESCRIPTION	UOM	CASE
KWP-92R	Red	Each	6/36
KWP-92Y	Yellow	Each	6/36
KWP-92G	Green	Each	6/36
KWP-92N	Brown	Each	6/36
KWP-92U	Blue	Each	6/36



10" CHEF'S KNIFE

ITEM	DESCRIPTION	UOM	CASE
KWP-100R	Red	Each	6/36
KWP-100Y	Yellow	Each	6/36
KWP-100G	Green	Each	6/36
KWP-100N	Brown	Each	6/36
KWP-100U	Blue	Each	6/36



12" WAVY EDGE SLICER KNIFE

ITEM	DESCRIPTION	UOM	CASE
KWP-121R	Red	Each	6/36
KWP-121Y	Yellow	Each	6/36
KWP-121G	Green	Each	6/36
KWP-121N	Brown	Each	6/36
KWP-121U	Blue	Each	6/36



KWP-COLOR SERIES 

BLADE STATION™

HANDS-FREE

KNIFE SHARPENER

**GET YOUR
EDGE.**

Blade Station™ keeps the line moving



TIME SAVING

Has knives as sharp as NEW in just **4 swipes**



SAFE & SECURE

Hands-Free!
Reduce liability by keeping employees safe from cuts



MOVABLE

Easily transport to any worktop



EASY TO CLEAN

Dishwasher safe



DIAMOND COATED

Rod sharpens both sides together

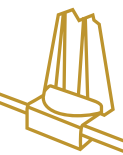

ADAPTABLE MOUNTING

Base can be screwed down or clamped on



KSP-6

BLADE STATION™ KNIFE SHARPENER

ITEM	DESCRIPTION	UOM	CASE
KSP-6	Sharpener	Set	1/6
KSP-6W	Replacement Sharpening Rods, 3-pcs/pk	Set	12/72



"The Blade Station knife sharpener is **the only thing** at Chicago NRA show I had to have."

Chef Brad Emel

Seabrook Classic Cafe, Seabrook, TX



ACERO FOUR-STAGE KNIFE SHARPENER

When you need to sharpen standard or Asian style knives, look no further than this one tool for the job. Designed for the commercial kitchen, the wide, rubberized base provides stability for any busy chef to sharpen their favorite knife.

- ◆ For either standard or Asian style knives; coarse stages quickly sharpen dull knives, while fine stages hone to a razor sharp edge
- ◆ Reduced wobbling - the safest sharpener with oversized non-slip base
- ◆ Most ergonomic handle available for comfort, slip-resistance and excellent grip control

ITEM	DESCRIPTION	UOM	CASE
KSP-4	9-7/8"L x 2-5/8"W x 3-3/4"H	Each	12/24



ACERO FOUR-STAGE KNIFE SHARPENER



The only cutlery endorsed by American Master Chefs' Order



KSP-4 

DUAL-STAGE KNIFE SHARPENER

- ◆ Soft-grip ergonomic handle with non-skid base
- ◆ Coarse carbide steel blades for sharpening and ceramic rods for honing

ITEM	DESCRIPTION	UOM	CASE
KSP-2	7-5/8"L x 2-1/2"W x 2"H	Each	12/48

DUAL-STAGE KNIFE SHARPENER



KSP-2

SHARPENING STEELS



NSF KFP-122 (OVAL)



NSF KFP-123 (ROUND)



NSF K-34S (ROUND)



NSF K-54S (OVAL)



NSF K-12S



NSF K-14S

SHARPENING STONES & GUIDE

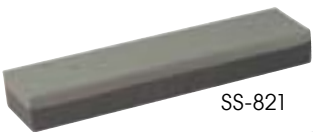

SS-821



SS-1211



K-4G



K-4G holds blade at ideal sharpening angle

ACERO DIAMOND STEEL SHARPENERS

Durable and long lasting, these diamond coated steel rods maintain sharp knife blades. The extra-fine grit allows for regular honing or final polishing.

ITEM	DESCRIPTION	LENGTH	UOM	CASE
KFP-122	20mm Width, Oval	12"	Each	6/24
KFP-123	12mm Dia, Round	12"	Each	6/24



KFP-122

Oval Rod provides wider surface area

PREMIUM SHARPENING STEELS

Made of super hard HRC59-63 steel, the magnetic rod attracts metal shavings while honing to prevent debris from sticking to knives and getting onto food.

ITEM	DESCRIPTION	LENGTH	UOM	CASE
K-34S	13mm Dia, Round	14"	Each	6/24
K-54S	22mm Width, Oval	14"	Each	6/24



Standard Round Rod



Oval Rod provides wider surface area

SHARPENING STEELS

◆ Round rod maintains a sharp knife blade

ITEM	DESCRIPTION	LENGTH	UOM	CASE
K-12S	Stainless Steel	12"	Each	12/24
K-14S	Stainless Steel	14"	Each	12/24

COMBINATION SHARPENING STONE

- ◆ High-grade carbonized silicon for quick, long-lasting sharp edges
- ◆ Dual-sided fine and medium grain for blade sharpening and reshaping
- ◆ For best results, soak stone for 30-45 minutes until fully saturated, place wet stone on towel to sharpen knives. Keep stone moistened throughout sharpening process.

ITEM	DESCRIPTION	UOM	CASE
SS-821	8"L x 2"W x 1"H	Each	24
SS-1211	12"L x 2-1/2"W x 1-1/2"H	Each	12

SHARPENING GUIDE WITH CERAMIC INSERTS

Sharpening knives has never been easier! Sharpening guides by Winco keep knives at the optimal angle while using sharpening stones.

- ◆ Ideal sharpening angle for ultimate knife performance
- ◆ Durable plastic body with protective ceramic inserts
- ◆ For use with 6" and larger chef's knives

ITEM	DESCRIPTION	UOM	CASE
K-4G	Sharpening Guide	Each	12/144

SOF-TEK™ ALL-PURPOSE UTILITY KNIFE

Outfitted with a soft-grip handle, a thumb groove for precision handling, and a partial serrated edge to easily pierce skins and peels.

- ◆ Angled soft-touch, non-slip handle keeps knuckles off cutting surface
- ◆ Thumb groove for added leverage
- ◆ Serrated edge ideal for piercing tough peels

ITEM	DESCRIPTION	UOM	CASE
KPR-30	3-1/2"L Blade	Doz	1/4



Thumb groove



Pierce tough peels



Serrated edge

UTILITY KNIVES

Labeled for individual sale



KPR-30

Retail display holds 12 pieces

PP WHITE HANDLE PARING KNIFE

ITEM	DESCRIPTION	UOM	CASE
K-40P	3"L Blade	Each	12/360



K-40P NSF

HOBBY KNIFE

ITEM	DESCRIPTION	UOM	CASE
KH-6	5-3/4"L, with 5 Bonus Blades	Each	12/144
KH-5R	Replacement Blades for KH-6, 5pcs/pk	Each	100/1000



KH-6

STAINLESS STEEL MESH GLOVES

Rust resistant 304L stainless steel made for meat processing. Reversible/ambidextrous with snap-and-cinch wrist strap.

- ◆ Light-weight and non-corrosive
- ◆ Reversible for either left or right hand

ITEM	DESCRIPTION	UOM	CASE
PMG-1S	Small, White Strap	Each	10/50
PMG-1M	Medium, Red Strap	Each	10/50
PMG-1L	Large, Blue Strap	Each	50

PROTECTIVE GLOVES



Closure Detail



Mesh Detail



PMG-1L

ANTI-MICROBIAL CUT-RESISTANT GLOVES

Strong and flexible high-density fibers reduces cuts from sharp edges or a slip of the knife.

- ◆ Anti-microbial yarn reduces bacterial growth
- ◆ Color-coded wristband for quick size identification
- ◆ Reversible for either left or right hand
- ◆ FDA approved materials for direct food contact

ITEM	DESCRIPTION	WRISTBAND	UOM	CASE
GCRA-S	Small	Red	Each	12/120
GCRA-M	Medium	Green	Each	12/120
GCRA-L	Large	Gray	Each	12/120
GCRA-XL	Extra Large	Black	Each	12/120



GCRA-L



GCRA-M

CAUTION: cut-resistant gloves are not cut-proof or puncture resistant. Do not use with/near serrated or moving blades.

KITCHEN SHEARS



The only cutlery endorsed by American Master Chefs' Order



KS-06

ACERO ALL-PURPOSE DETACHABLE KITCHEN SHEARS

ITEM	DESCRIPTION	UOM	CASE
KS-06	All-Purpose Kitchen Shears, Detachable	Each	12/72



KS-06 is detachable



Built-in cracker or bottle cap grip



Built-in bottle cap opener

ALL-PURPOSE KITCHEN SHEARS

ITEM	DESCRIPTION	UOM	CASE
KS-01	All-Purpose Kitchen Shears	Each	12/120



KS-01



Built-in bottle cap opener



Built-in cracker or bottle cap grip

POULTRY SHEARS

ITEM	DESCRIPTION	UOM	CASE
KS-02	Soft-Grip PP Hdl	Each	12/72
KS-03	Stainless Steel	Each	10/50



KS-02



Locks closed



KS-03



Locks closed

MULTI-BLADE HERB SHEARS

- ◆ 5 stainless steel blades
- ◆ Trim, dice, and mince a variety of herbs
- ◆ PP and TPR handle for safe and comfortable grip

ITEM	DESCRIPTION	UOM	CASE
KS-05	5-Layer Blade	Each	12/72



KS-05



PROFESSIONAL CLEAVERS

ACERO EXTRA HEAVY-DUTY CLEAVER

- ◆ Heavy-duty full tang, true forged, ice tempered blade
- ◆ Triple riveted comfort-grip POM handle
- ◆ High carbon stainless steel for long-lasting durability
- ◆ Hole for gripping top of blade to assist pull-through on tough or frozen meat; also for hanging storage

ITEM	DESCRIPTION	UOM	CASE
KFP-72	7"L x 4-3/8"W Blade	Each	6/24



HEAVY-DUTY CLEAVER

- ◆ High carbon stainless steel for long-lasting durability
- ◆ Heavy-duty blade for cleaving meat, joints, and tendons
- ◆ Triple-riveted full-tang wooden handle
- ◆ Hole for gripping top of blade to assist pull-through on tough or frozen meat; also for hanging storage

ITEM	DESCRIPTION	UOM	CASE
KC-301	8"L x 3-1/2"W Blade	Each	6/24



STEEL HANDLE CHINESE CLEAVERS

- ◆ One-piece high carbon stainless steel for long-lasting durability and easy cleaning
- ◆ Sturdy and agile cutting, trimming, mincing and more
- ◆ Wide blade ideal for transferring choppings from prep area to cooking vessel
- ◆ Comfortable round handle with finger notches, and blunt end doubles as a pestle

ITEM	DESCRIPTION	UOM	CASE
KC-401	8-1/4"L x 4"W Blade	Each	12/36
KC-501	8"L x 2-1/4"W Blade	Each	10/50



POM HANDLE CHINESE CLEAVERS

- ◆ High carbon stainless steel for long-lasting durability
- ◆ Sturdy and agile cutting, trimming, mincing and more
- ◆ Wide blade ideal for transferring choppings from prep area to cooking vessel
- ◆ Round, enduring POM handle with blunt end that doubles as a pestle

ITEM	DESCRIPTION	UOM	CASE
KC-601	8"L x 3-1/2"W Blade	Each	6/36



WOODEN HANDLE CHINESE CLEAVERS

- ◆ High carbon stainless steel for long-lasting durability
- ◆ Sturdy and agile cutting, trimming, mincing and more
- ◆ Wide blade ideal for transferring choppings from prep area to cooking vessel
- ◆ Classic round wooden handle with blunt end that doubles as a pestle

ITEM	DESCRIPTION	UOM	CASE
KC-101	8"L x 3-1/2"W Blade	Each	12/24
KC-201R	7"L x 2"W Blade	Each	12/48



KNIFE BLADE GUARDS



The only cutlery endorsed by American Master Chefs' Order

KNIFE BLADE GUARDS

Safely store and transport knives.

- ◆ Ideal for stamped or forged blades
- ◆ Felt interior prevents dulling

ITEM	DESCRIPTION	SIZE	UOM	CASE
KGD-41	Fits 2-1/2" to 3-1/2" blade, 2-Pcs/Pk	4" x 1"	Pack	12/72
KGD-61	Fits 5" to 6" blade, 2-Pcs/Pk	6" x 1"	Pack	12/72
KGD-62	Fits 6" blade	6" x 2"	Each	12/72
KGD-815	Fits 7" to 8" blade	8" x 1-1/2"	Each	12/72
KGD-82	Fits 7" to 8" blade	8" x 2"	Each	12/72
KGD-1015	Fits 10" blade	10" x 1-1/2"	Each	12/72
KGD-102	Fits 9" to 10" blade	10" x 2"	Each	12/72
KGD-122	Fits 11" to 12" blade	12" x 2"	Each	12/72



KGD-41



KGD-815



KGD-102

Can be used with bolsters and angled-handle knives



KGD-41 with KWP-30 knife



KGD-815 with KFP-80 knife

KNIFE STORAGE

MAGNETIC KNIFE BARS

- ◆ Securely hold knives out of the way and at the ready

ITEM	DESCRIPTION	UOM	CASE
WMB-12	12", Wooden Base	Each	1/36
WMB-18	18", Wooden Base	Each	1/24
WMB-24	24", Wooden Base	Each	1/24
PMB-13	13", Plastic Base	Each	1/36
PMB-18	18", Plastic Base	Each	1/36
PMB-24	24", Plastic Base	Each	1/24



WMB-18



PMB-18

STAINLESS STEEL 7-SLOT KNIFE RACK

- ◆ Mounts to wall for safe accessibility

ITEM	DESCRIPTION	UOM	CASE
KR-9	S/S Knife Rack, 7 Slots	Each	1/12



KR-9

KNIFE BACKPACK & INNER CASE

The Winco multi-functional and secure backpack is ideal for the chef-on-the-go. As a stand-alone, it has an array of useful features. Used with the knife case, this combo easily solves every chef's dilemma of how to safely and securely transport knives.

- ◆ Backpack features wide, ergonomic straps with a back airflow system for extra comfort
- ◆ Padded laptop sleeve compartment with locking zippers
- ◆ Perfectly accommodates Winco's KBP-2 hard case
- ◆ The KBP-2 hard case has 10 slots to fit a variety of knives; has removable strap, which can be used for carrying without backpack

ITEM	DESCRIPTION	UOM	CASE
KBP-1	Backpack	Each	12
KBP-2	Inner Case	Each	12
KBP-S	Backpack w/Inner Knife Case	Set	4

KNIFE BACKPACK & INNER CASE



KBP-S
Backpack and Inner Case set



HARD CASE
KBP-2



- Easy-access lined top pocket fits glasses or cell phone
- Wide, ergonomic shoulder straps with zippered stash pocket
- Lockable zippers on compartment that fits a standard laptop
- Securely lock zippers on large main compartment
- Audio interface and zipper pocket on front
- Airflow back system for extra comfort
- Internal zipper pockets for wallet or valuables
- Wide mesh pocket on each side, great for water bottle

KBP-1

KNIFE BAGS

ITEM	DESCRIPTION	UOM	CASE
KBG-8	8 Slot Knife Roll	Each	24
KBG-11	11 Slot Knife Bag	Each	12
KBG-29	29 Slot Triple-Zip Knife Bag	Each	12

KNIFE BAGS



KBG-29



KBG-11



KBG-8



PIZZA CUTTERS



KSTK-40

SOF-TEK™ PIZZA CUTTER

The specially designed soft-touch, non-slip handle of the Sof-Tek series is also available as a pizza cutter.

- ◆ Razor sharp 4" diameter blade
- ◆ Protective finger guard

ITEM	DESCRIPTION	BLADE	UOM	CASE
KSTK-40	Sof-Tek Handle	4" Dia	Each	6/36



PWC-4



PPC-4



VP-316



PPC-4W

PIZZA CUTTERS

ITEM	DESCRIPTION	BLADE	UOM	CASE
PWC-4	Wooden Handle	4" Dia	Each	12/72
PPC-2	Black PP Handle	2-1/2" Dia	Each	12/72
PPC-4	Black PP Handle	4" Dia	Each	12/72
PPC-2W	White Handle	2-1/2" Dia	Each	12/72
PPC-4W	White Handle	4" Dia	Each	12/72
VP-315	Soft Grip Handle	2-1/2" Dia	Each	12/72
VP-316	Soft Grip Handle	4" Dia	Each	12/72

PIZZA KNIVES

18" AND 20" PIZZA KNIVES

ITEM	DESCRIPTION	UOM	CASE
KPP-18	18" Pizza Knife	Each	6/24
KPP-20	20" Pizza Rocker Knife	Each	6/24



NSF KPP-18



NSF KPP-20

Refer to Pizza Supplies for full range of pizza prep and serveware

CHOPPING KNIVES

18/8 STAINLESS STEEL MEZZALUNA CHOPPING KNIVES

- ◆ Rock the crescent-shaped blade side-to-side to effortlessly chop tender herbs and greens
- ◆ Use an up-and-down motion to chop larger, more dense vegetables
- ◆ Ergonomic design allows you to chop effortlessly



KCC-3



KCC-4

ITEM	DESCRIPTION	UOM	CASE
KCC-3	Single Blade	Each	12/72
KCC-4	Double Blade	Each	12/72



NSF KCC-1



NSF KCC-2

CHOPPING KNIVES

- ◆ Use flat blade on cutting boards to chop and mince food
- ◆ Use rounded edges inside mixing bowls to cut and fold ingredients
- ◆ Dishwasher safe

ITEM	DESCRIPTION	UOM	CASE
KCC-1	Single Blade	Each	6/72
KCC-2	Double Blade	Each	6/48

OYSTER/CLAM KNIVES

ITEM	DESCRIPTION	SIZE (O.L.)	UOM	CASE
VP-314	2-7/8" Blade, Soft Rubber Grip NSF	7-5/8"	Each	12/72
KCL-5P	3" Blade, Plastic Handle, NSF	6-3/4"	Each	12/72
KCL-1	2-3/4" Blade, Wooden Handle	5-7/8"	Each	12/72
KCL-2	2-7/8" Blade, Wooden Handle	6-5/8"	Each	12/72
KCL-3	3-1/2" Blade, Wooden Handle	7-1/2"	Each	12/72



OYSTER/CLAM KNIVES



DOUBLE HANDLE CHEESE KNIFE

ITEM	DESCRIPTION	UOM	CASE
KCP-15	15"L, Double PP Handles	Each	6/24

DUAL HANDLE CHEESE KNIFE



KCP-15 NSF

CHEESE KNIFE SETS

Slice and serve a full range of cheeses.

- ◆ Each set includes 6 knives for hard, soft, firm, or crumbly types of cheeses
- ◆ Stainless steel blades

ITEM	DESCRIPTION	UOM	CASE
KCS-6	6-Pc Set w/POM Hdls	Set	1/24
KCS-6W	6-Pc Set w/Wooden Hdls	Set	6/48

Shown with wooden cutting board #WCB-125



CHEESE KNIFE SETS



STEAK KNIVES



The only cutlery endorsed by American Master Chefs' Order

ACERO STEAK KNIVES

A Winco® exclusive, these heavyweight knives are a must-have on the tables of any steakhouse. Stainless steel end cap provides excellent balance and control.

- ◆ Full-tang construction for precision and control
- ◆ Crafted of X50 Cr Mo V15 German steel for the ultimate in durability
- ◆ POM injection-molded handle for balanced weight distribution
- ◆ 6-spot advanced polishing allows for a comfortable grip

ITEM	DESCRIPTION	BLADE	UOM	CASE
SK-22	Acero Gourmet Steak Knives, Round Tip	5"	Doz	1/6
SK-12	Acero Gourmet Steak Knives, 12-pc Bulk Pack	5"	Doz	1/6
SK-1	Acero Gourmet Steak Knives, 4-pc Gift Pack	5"	Pack	1/6



NSF SK-22



NSF SK-12

10"



NSF SK-1

4 Piece Boxed Set

JUMBO PLASTIC HANDLE STEAK KNIVES



NSF K-81P



ITEM	DESCRIPTION	BLADE	UOM	CASE
K-81P	Jumbo Steak Knives, 6-Pcs/Pk	4-3/4"	Pack	6/12
K-85P	Round Tip, Plastic Hdl	5"	Doz	1/12



NSF K-85P



K-81P
6-piece Jumbo steak knives

SOLID POM HANDLE STEAK KNIVES



K-70P



K-71P



K-80P

ITEM	DESCRIPTION	BLADE	UOM	CASE
K-70P	Pointed Tip, POM Hdl	5"	Doz	1/24
K-71P	Round Tip, POM Hdl	4-1/2"	Doz	1/24
K-80P	Round Tip, POM Hdl	5"	Doz	1/25

PLASTIC HANDLE STEAK KNIVES



NSF K-60P



NSF K-50P

ITEM	DESCRIPTION	BLADE	UOM	CASE
K-60P	Pointed Tip	5"	Doz	1/24
K-50P	Round Tip	5"	Doz	1/48

EURO-SLIM STEAK KNIFE

Offering superior durability and attractive form, ideal for use in commercial venues

- ◆ 12 pieces packaged in hanging clear-view pack

ITEM	DESCRIPTION	BLADE	UOM	CASE
K-73PC	Pointed Tip, ABS Handle, 3 Rivets	4-1/2"	Doz	1/24



Serrated blade



Metal plaque detail



12-piece Euro-slim knives

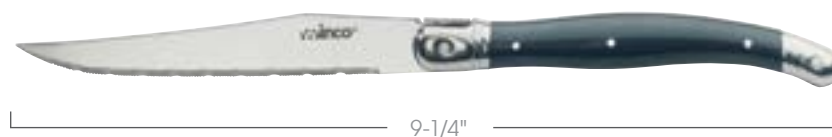

9-1/4"

K-73PC

- ◆ Stainless steel blade for long-lasting durability
- ◆ Durable wood handle

JUMBO WOODEN HANDLE STEAK KNIVES



ITEM	DESCRIPTION	BLADE	UOM	CASE
K-82	Pointed Tip, Polywood Handle, 3 Rivets	4-3/4"	Pack	6/12
KB-15W	Round Tip, Oak Wood Handle	5"	Doz	1/12
KB-30W	Pointed Tip, Oak Wood Handle	5"	Doz	1/12



K-82

6-piece Polywood handle steak knives

WOODEN HANDLE STEAK KNIVES



K-82



KB-15W



KB-30W

WOODEN HANDLE STEAK KNIVES

ITEM	DESCRIPTION	BLADE	UOM	CASE
K-55W	Rounded Tip	4-1/2"	Doz	1/48
K-45W	Pointed Tip	4-1/2"	Doz	1/48
K-438W	Pointed Tip and Handle	4-3/8"	Doz	1/24
K-35W	Economy, Pointed Tip	4"	Doz	1/48



K-55W

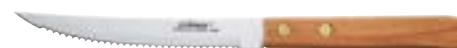

K-45W



K-438W



K-35W



- WINCO PRODUCTS - MERCHANDISING DISPLAY PROGRAM

FREE DISPLAY

available with
qualifying order

1 display per location

1

Select your program from
5 pre-set options.



DR-BNOS (ONE SOURCE)



DR-BNCA (ACERO)



DR-BNKU (UTENSILS)



DR-BNTH (THERMOMETERS)



DR-BNWP (WINCO PRIME)

2

Pick 18 items (@ qty break) from
the list for selected program.

3

Receive:
(1) 2-sided slatwall display,
(1) sign, (18) 6" hooks, (4) casters

See your sales rep
for program details



Master Chefs' Order Approved



INDUCTION-READY **TRI=GEN**TM by **winco**

TRI=GENTM COOKWARE

NEXT GENERATION COOKWARE



- Fry Pans
- Sauté Pans
- Sauce Pans
- Stock Pots
- Braziers



[Return to Table of Contents](#)

winco

Pro Release™

- ✓ Non-Stick Coating
- ✓ Metal Utensil Safe
- ✓ PFAS-Free

PATENTED

**TRI-PLY INDUCTION-READY
PFAS-FREE PRO-RELEASE™ NON-STICK FRY PANS**

- ◆ PFAS-FREE - contains no harmful chemicals for a safe cooking experience
- ◆ Commercial-grade Pro Release™ non-stick coating reduces the need for oils and sprays, minimizing environmental impact
- ◆ Safe to use with metal utensils without worry of damaging the extremely durable and impermeable cooking surface
- ◆ Handles offer excellent comfort and pan control, minimizing hand fatigue for high-volume operators
- ◆ Triangular positioned rivets provide strength - will not loosen in high-volume commercial kitchens
- ◆ Oven safe up to 932°F (500°C)

ITEM	DESCRIPTION	SIZE	UOM	CASE
TGFP-7PR	Pro-Release NS Fry Pan	7"	Each	6
TGFP-8PR	Pro-Release NS Fry Pan	8"	Each	6
TGFP-10PR	Pro-Release NS Fry Pan	10"	Each	6
TGFP-12PR	Pro-Release NS Fry Pan	12"	Each	2
TGFP-14PR	Pro-Release NS Fry Pan	14"	Each	2

7"



TGFP-7PR

15-1/8"L x 7-5/8"W x 3"H including handle

8"



TGFP-8PR

16-7/8"L x 8-5/8"W x 3"H including handle

10"



TGFP-10PR

18-7/8"L x 10-5/8"W x 3-3/4"H including handle

12"



TGFP-12PR

22"L x 12-3/8"W x 3-3/4"H including handle

14"



TGFP-14PR

25-3/8"L x 14-1/2"W x 3-7/8"H including handles



TGFP-SERIES



PRO-RELEASE NON-STICK SERIES

"I was thoroughly impressed by the fry pan's exceptional release properties and outstanding durability. Food releases effortlessly with little to no oil, and even after repeated high-heat use with metal utensils, the surface showed no wear or scratching.

The PFAS-Free, coating eliminates any concern about peeling or burning, while still delivering professional-grade performance up to 500°C (932°F). This innovative technology represents a major step forward in cookware that combines superior release, resilience, and versatility."

- Master Chef Robert Mancuso



EXCALIBUR®
Non-stick finish

Excalibur non-stick finish is reinforced externally with a proprietary stainless-steel alloy

Highest performing commercial coating available



TRI-PLY INDUCTION-READY FRY PANS

- ◆ Handles offer excellent comfort and pan control, minimizing hand fatigue for high-volume operators
- ◆ Triangular positioned rivets provide strength - will not loosen in high-volume commercial kitchens
- ◆ Available in natural and Excalibur® non-stick finishes
- ◆ 5 sizes available

ITEM	DESCRIPTION	SIZE	UOM	CASE
TGFP-7	Natural Finish	7"	Each	1/6
TGFP-7NS	Non-stick	7"	Each	1/6
TGFP-8	Natural Finish	8"	Each	1/6
TGFP-8NS	Non-stick	8"	Each	1/6
TGFP-10	Natural Finish	10"	Each	1/6
TGFP-10NS	Non-stick	10"	Each	1/6
TGFP-12	Natural Finish	12"	Each	1/2
TGFP-12NS	Non-stick	12"	Each	1/2
TGFP-14	Natural Finish	14"	Each	1/2
TGFP-14NS	Non-stick	14"	Each	1/2



TGFP-SERIES

TGFP-XXNS FRY PANS

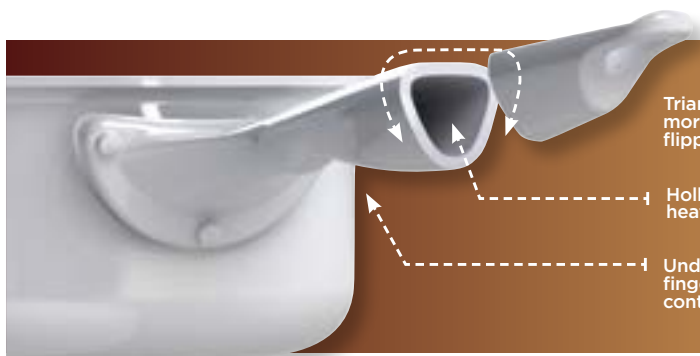

Triangular shape gives the chef more rotational control when flipping, sautéing or pouring

Hollow handle helps limit heat migration

Underside notch for index finger adds comfort and control of the pan



Handles built for comfort and purpose.



TRI-PLY INDUCTION-READY SAUCE PANS

- ◆ Perfect for preparing many dishes with style and comfort
- ◆ Triangular positioned rivets provide strength - will not loosen in high-volume commercial kitchens
- ◆ Mirror finish exterior; satin finish interior
- ◆ 5 sizes available

ITEM	DESCRIPTION	SIZE	DIA	UOM	CASE
TGAP-2	Sauce Pan w/ Cover	1.5 Qt	6"	Set	1/6
TGAP-3	Sauce Pan w/ Cover	2.5 Qt	7"	Set	1/6
TGAP-4	Sauce Pan w/ Cover	3.5 Qt	8"	Set	1/4
TGAP-5	Sauce Pan w/ Cover	4.5 Qt	8.5"	Set	1/4
TGAP-7	Sauce Pan w/ Cover, Helper Hdl	7 Qt	9.5"	Set	1/2

1.5qt



TGAP-2

14-1/2"L x 7"W including handle
3-5/8"H pan only

4.5qt



TGAP-5

17-3/8"L x 9-1/4"W including handle
5-1/8"H pan only

2.5qt



TGAP-3

15-1/8" x 7-3/4" including handle
4-1/8" pan only

7qt



TGAP-7

19-7/8"L x 10"W including handles
6-1/2"H pan only

3.5qt



TGAP-4

16-5/8" x 8-1/2" including handle
4-3/4" pan only



TGAP-SERIES

 **TRI-PLY INDUCTION-READY SAUTÉ PANS**

- ◆ Deep, straight sides for easy stirring, mixing or flipping food without spilling
- ◆ Sauté, brown or stir-fry with ease
- ◆ Mirror finish exterior; satin finish interior
- ◆ 4 sizes available

ITEM	DESCRIPTION	SIZE	DIA	UOM	CASE
TGET-2	Sauté Pan w/ Cover	2 Qt	8"	Set	1/6
TGET-3	Sauté Pan w/ Cover	3 Qt	9.5"	Set	1/6
TGET-6	Sauté Pan w/ Cover, Helper Hdl	6 Qt	12.5"	Set	1/4
TGET-7	Sauté Pan w/ Cover, Helper Hdl	7 Qt	14"	Set	1/2

Visually
stunning

Highly
functional

6qt



TGET-6

24-1/4"L x 13-1/8"W
including handles
4-1/8"H pan only

2qt



TGET-2

16-5/8"L x 8-1/2"W
including handle
3-1/4"H pan only

7qt



TGET-7

26-1/8"L x 15"W
including handles
4"H pan only

3qt



TGET-3

18-1/8"L x 10"W
including handle
3-5/8"H pan only

TGET-SERIES



Triangular shaped handle with outward sloping top provides the chef with better control and a more comfortable thumb rest.

Compatible with
Induction, Gas & Electric





Strength
& Balance



TRI-PLY INDUCTION-READY STOCK POTS

- ◆ Larger sizes for higher volume food preparation
- ◆ Securely riveted wide loop handles provide excellent stability, and roomy for handling with hot pads
- ◆ Mirror finish exterior; satin finish interior
- ◆ 6 sizes available

ITEM	DESCRIPTION	SIZE	DIA	UOM	CASE
TGSP-4	Stock Pot w/Cover	4.5 Qt	8.5"	Set	1/6
TGSP-6	Stock Pot w/Cover	6 Qt	8.5"	Set	1/6
TGSP-8	Stock Pot w/Cover	8 Qt	9.5"	Set	1/6
TGSP-12	Stock Pot w/Cover	12 Qt	12"	Set	1/4
TGSP-16	Stock Pot w/Cover	16 Qt	12.5"	Set	1/4
TGSP-20	Stock Pot w/Cover	20 Qt	14"	Set	1/4

4.5qt



TGSP-4

13"W including handles
5-1/4"H pot only

12qt



TGSP-12

16-1/2"W including handles
7-1/4"H pot only

6qt



TGSP-6

13"W including handles
6-5/8"H pot only

16qt



TGSP-16

17-1/4"W including handles
8-1/4"H pot only

8qt



TGSP-8

13-3/4"W including handles
7-3/8"H pot only

20qt



TGSP-20

19"W including handles
8-1/4"H pot only



TGSP-SERIES

TRI-PLY INDUCTION-READY BRAZIER

- ◆ Larger sizes for higher volume food preparation
- ◆ Securely riveted wide loop handles provide excellent stability, and roomy for handling with hot pads
- ◆ Mirror finish exterior; satin finish interior
- ◆ 2 sizes available

ITEM	DESCRIPTION	SIZE	DIA	UOM	CASE
TGBZ-12	Brazier w/Cover	12 Qt	13.5"	Set	1/4
TGBZ-14	Brazier w/Cover	14 Qt	14"	Set	1/4



14qt



TGBZ-14
19"W including handles
6"H brazier only

12qt



TGBZ-12
18"W including handles
5-1/2"H brazier only



American Master Chefs' Order
FOREVER THE STUDENT

Master Chefs' Order Approved

"As a Certified Master Chef, having the right kitchen tools is essential - and we're thrilled to be bringing Tri-Gen cookware by Winco into the ICS Culinary Center!"

- Chef Michael J. Robbins, CMC

PREMIUM 18/8 STAINLESS STEEL COOKWARE

- ◆ Commercial-quality 18/8 stainless steel offers excellent corrosion resistance and a bright finish
- ◆ Tri-ply heavy-duty bottom for even heat distribution
- ◆ Extra-sturdy riveted handles
- ◆ Induction ready



SSLB-15



Sturdy Riveted Handles



PREMIUM STAINLESS STEEL COOKWARE



SSSP-10



SSSP-6



SST-32



SSLB-25

STOCK POTS WITH COVER INCLUDED

ITEM	DESCRIPTION	SIZE (DIA X HEIGHT)	UOM	CASE
SST-8	8 Qt	9-1/2" x 6-3/4"	Set	1/4
SST-12	12 Qt	11" x 7-1/8"	Set	1/4
SST-16	16 Qt	11" x 9-3/4"	Set	1/4
SST-20	20 Qt	11-3/4" x 10-1/4"	Set	1/4
SST-24	24 Qt	13-3/8" x 10-1/4"	Set	1/2
SST-32	32 Qt	14-1/4" x 11-3/4"	Set	1/2
SST-40	40 Qt	15-3/4" x 11-3/4"	Set	1/2
SST-60	60 Qt	17-3/4" x 14-1/4"	Set	1
SST-80	80 Qt	19-3/4" x 15-3/4"	Set	1

REPLACEMENT COVERS

ITEM	UOM	CASE
SSTC-8	Each	6/12
SSTC-12	Each	6/12
SSTC-12	Each	6/12
SSTC-20	Each	6/12
SSTC-24	Each	6
SSTC-32	Each	6
SSTC-40	Each	6
SSTC-60	Each	6
SSTC-80	Each	6

SAUCE PANS WITH COVER INCLUDED

ITEM	DESCRIPTION	SIZE (DIA X HEIGHT)	UOM	CASE
SSSP-2	2 Qt	6-3/8" x 3-3/4"	Set	1/6
SSSP-3	3 -1/2 Qt	8" x 4-1/4"	Set	1/6
SSSP-4	4 -1/2 Qt	8" x 5-1/2"	Set	1/6
SSSP-6	6 Qt	9-1/2" x 5"	Set	1/6
SSSP-7	7 -1/2 Qt w/Hdl	9-1/2" x 6-1/8"	Set	1/2
SSSP-10	10 Qt w/Hdl	11" x 6-1/8"	Set	1/2

REPLACEMENT COVERS

ITEM	UOM	CASE
SSTC-2	Each	6
SSTC-8F	Each	6/12
SSTC-8F	Each	6/12
SSTC-8	Each	6/12
SSTC-8	Each	6/12
SSTC-12	Each	6/12

BRAZIER WITH COVER INCLUDED

ITEM	DESCRIPTION	SIZE (DIA X HEIGHT)	UOM	CASE
SSLB-8	8 Qt	11" x 5-1/8"	Set	1/4
SSLB-10	10 Qt	11-11/16" x 5-1/2"	Set	1/4
SSLB-15	15 Qt	14-1/4" x 5-1/2"	Set	1/4
SSLB-20	20 Qt	15-3/4" x 6"	Set	1/4
SSLB-25	25 Qt	17-3/4" x 6"	Set	1/2
SSLB-30	30 Qt	19-3/4" x 6"	Set	1/2

REPLACEMENT COVERS

ITEM	UOM	CASE
SSTC-12	Each	6/12
SSTC-20	Each	6/12
SSTC-32	Each	6
SSTC-40	Each	6
SSTC-60	Each	6
SSTC-80	Each	6

SAUTÉ PANS WITH COVER INCLUDED

ITEM	DESCRIPTION	SIZE (DIA X HEIGHT)	UOM	CASE
SSET-3	3 Qt	10" x 2-3/4"	Set	1/6
SSET-5	5 Qt	12-3/8" x 3-1/8"	Set	1/4
SSET-7	7 Qt	14" x 3-1/2"	Set	1/4

REPLACEMENT COVERS

ITEM	UOM	CASE
SSTC-8	Each	6/12
SSTC-20	Each	6/12
SSTC-24	Each	6

STAINLESS STEEL OMELET PANS

- ◆ Tri-ply base for even heat distribution
- ◆ Induction compatible
- ◆ Riveted, sturdy handles

ITEM	DESCRIPTION	SIZE (DIA X H)	UOM	CASE
SSOP-12	12-1/2"	12-1/2" x 2-1/4"	Each	1/2



PREMIUM STAINLESS STEEL OMELET PANS



SSOP-12



- ◆ Heavy-duty premium 18/8 stainless steel offers excellent corrosion resistance and a bright finish
- ◆ Tri-ply bottom for even heat distribution
- ◆ Extra-sturdy riveted handles

PREMIUM STAINLESS STEEL FRY PANS

STAINLESS STEEL FRY PANS

- ◆ Natural finish
- ◆ Ideal for searing meat, achieving a flavorful crust, sautéing vegetables, and more

ITEM	DESCRIPTION	SIZE	UOM	CASE
SSFP-8	8"	8" x 1-1/2"	Each	1/6
SSFP-9	9-1/2"	9-1/2" x 1-3/4"	Each	1/6
SSFP-11	11"	11" x 2"	Each	1/6
SSFP-12	12", Help Hdl	12-1/2" x 2"	Each	1/2
SSFP-14	14", Help Hdl	14-1/4" x 2-1/2"	Each	1/2



SSFP-11



SSFP-14



NON-STICK FRY PANS

- ◆ Excalibur® non-stick coating
- ◆ Ideal for delicate foods like fried egg, flaky fish, etc.

ITEM	DESCRIPTION	SIZE	UOM	CASE
SSFP-8NS	8"	8" x 1-1/2"	Each	1/6
SSFP-9NS	9-1/2"	9-1/2" x 1-3/4"	Each	1/6
SSFP-11NS	11"	11" x 2"	Each	1/6
SSFP-12NS	12", Help Hdl	12-1/2" x 2"	Each	1/2
SSFP-14NS	14", Help Hdl	14-1/4" x 2-1/2"	Each	2



SSFP-11NS



SSFP-14NS

COVERS FOR STAINLESS STEEL FRY PANS

ITEM	DESCRIPTION	UOM	CASE
SSTC-8F	Cover for 8" Fry Pans	Each	6/12
SSTC-8	Cover for 9-1/2" Fry Pans	Each	6/12
SSTC-12	Cover for 10" and 11" Fry Pans	Each	6/12
SSTC-12F	Cover for 12" Fry Pans	Each	6/12
SSTC-32	Cover for 14" Fry Pans	Each	6



PREMIUM STAINLESS STEEL 7PC COOKWARE SET

Set Includes:

- ◆ 1 Qt Sauce Pan w/Cover
- ◆ 2 Qt Sauce Pan w/Cover
- ◆ 5 Qt Dutch Oven w/Cover
- ◆ 9-1/2" Sauté Pan



SPC-7H-SERIES



PREMIUM STAINLESS STEEL 7-PIECE COOKWARE SET

- ◆ Extra heavy-weight 18/8 stainless steel with double riveted handles
- ◆ Aluminum core, best for fast and even distribution of heat, is impact-bonded between two layers of stainless steel for long-lasting use

ITEM	DESCRIPTION	UOM	CASE
SPC-7H	7-Pc Set	Set	1/2

EGG POACHER SET



Set Includes:

- ◆ Steel sauce pan
- ◆ Glass cover
- ◆ Inner tray with 4 cups, each with cool-touch handles



EGG POACHER SET: ALUMINIZED STEEL PAN WITH INNER NON-STICK CUPS

When a meal calls for perfectly poached eggs, this 4-cup set gets the job done quickly. The glass lid provides easy monitoring without the loss of heat so eggs cook uniformly. Also functions as mini double-boiler to melt butter or chocolate, or steam individual custard portions.

- ◆ Suitable for all stove tops, including induction
- ◆ Handles on lid and pan covered with permanent cool-touch material for easier handling
- ◆ Interior of pan, tray and cups feature PTFE/PFOA-free non-stick coating for easy release and cleaning
- ◆ Dishwasher safe

ITEM	DESCRIPTION	UOM	CASE
CEP-4	Pan, Lid & 4-Cup Set	Set	1/6



CEP-4



PAN INTERIOR, TRAY, & CUPS



STAINLESS STEEL MIRROR-FINISH SAUCE PANS

- ◆ Triple-riveted handle

ITEM	DESCRIPTION	UOM	CASE
SAP-1.5	1-1/2 Qt	Each	12/36
SAP-2	2 Qt	Each	12/36

MIRRORED SAUCE PANS



SAP-2

DOUBLE POT HOOK

ITEM	DESCRIPTION	UOM	CASE
PH-2	Pot Hook	Each	24/240

DOUBLE POT HOOK



PH-2



STAINLESS STEEL DOUBLE BOILERS & PERF'D STEAMERS

- ◆ 18/8 Stainless steel; tri-ply bottom
- ◆ Cover included

ITEM	DESCRIPTION	SIZE	UOM	CASE
SSDB-8	8 Qt Double Boiler	9-1/2" x 6-3/4" & 7-1/2"	Set	1/6
SSDB-12	12 Qt Double Boiler	10-1/4" x 8-1/2" & 9-3/8"	Set	1/6
SSDB-16	16 Qt Double Boiler	11" x 9-5/8" & 10-1/2"	Set	1/4
SSDB-20	20 Qt Double Boiler	11-7/8" x 10-5/8" & 11-1/2"	Set	1/4
SSDB-8S	8 Qt Steamer/Pasta Cooker	9-1/2" x 6-3/4" & 7-1/2"	Set	1/6
SSDB-12S	12 Qt Steamer/Pasta Cooker	10-1/4" x 8-1/2" & 9-3/8"	Set	1/6
SSDB-16S	16 Qt Steamer/Pasta Cooker	11" x 9-5/8" & 10-1/2"	Set	1/4
SSDB-20S	20 Qt Steamer/Pasta Cooker	11-7/8" x 10-5/8" & 11-1/2"	Set	1/4

STAINLESS STEEL DOUBLE BOILERS & PERFORATED STEAMERS



SSDB-12



SSDB-16S



SSDB-16

REPLACEMENT COVERS

ITEM	DESCRIPTION	UOM	CASE
SSTC-8	Replacement Cover for 8 Qt	Each	6/12
SSTC-10	Replacement Cover for 12 Qt	Each	6
SSTC-12	Replacement Cover for 16 Qt	Each	6/12
SSTC-20	Replacement Cover for 20 Qt	Each	6/12

SSDB-SERIES
SSTC-SERIES



CARBON STEEL PANS



INDUCTION READY
CSFP-SERIES

POLISHED CARBON STEEL FRENCH-STYLE FRY PANS

Ideal for high-heat cooking and well suited for long pre-heating and searing.

- ◆ Made in Spain
- ◆ Sturdy, riveted handle
- ◆ **Hand wash**, dry immediately and completely; rub on light coat of cooking oil and store in dry, non-humid area

ITEM	DESCRIPTION	UOM	CASE
CSFP-7	7-7/8"	Each	5
CSFP-8	8-5/8"	Each	8
CSFP-9	9-1/2"	Each	7
CSFP-11	10-3/8"	Each	4
CSFP-12	11-1/8"	Each	3



CARBON STEEL PAELLA PANS

Create and display authentic paella dishes, roasting meat, stir-fry, and much more!

- ◆ Made in Spain
- ◆ **Hand wash**, dry thoroughly and store in dry area

ITEM	DESCRIPTION	FINISH	UOM	CASE
CSPP-7	7-7/8"	Polished	Each	12
CSPP-11	11"	Polished	Each	10
CSPP-14	14-1/8"	Polished	Each	5
CSPP-23	23-5/8"	Polished	Each	1
CSPP-35	35-1/2", 4 Hdls	Polished	Each	1
CSPP-11E	11"	Enameled	Each	10
CSPP-14E	14-1/8"	Enameled	Each	5
CSPP-23E	23-5/8"	Enameled	Each	1



WOKS & ACCESSORIES



Riveted Joint



WOK-16W

MIRROR FINISH STAINLESS STEEL CHINESE WOKS

- ◆ Round bottom

ITEM	DESCRIPTION	UOM	CASE
WOK-14N	14" - Riveted Joint	Each	12
WOK-16N	16" - Riveted Joint	Each	12
WOK-14W	14" - Welded Handle	Each	12
WOK-16W	16" - Welded Handle	Each	12



WOK-36

Round Bottom Woks

BLACK CARBON STEEL JAPANESE-STYLE WOKS

- ◆ Integrated 6" long handle with reinforcing welded joint
- ◆ 1.2 mm thickness

ITEM	DESCRIPTION	UOM	CASE
WOK-34	14"	Each	12
WOK-36	16"	Each	12



WKCS-14

STAINLESS STEEL WOK COVERS

ITEM	DESCRIPTION	UOM	CASE
WKCS-14	13-3/4"	Each	12/60
WKCS-15	15-3/8"	Each	12/48
WKCS-18	17-3/4"	Each	12/36



WKR-8

STAINLESS STEEL WOK RING STAND

ITEM	DESCRIPTION	UOM	CASE
WKR-8	8"	Each	12/120

DELUXE HARD-ANODIZED ALUMINUM GRIDDLE

- ◆ Quickly convert open range to griddle surface
- ◆ Raised edge holds in cooking juices and contains spills
- ◆ Silicone-wrapped elevated handles prevent heat transfer and provide a secure grip for easy-lift transport

ITEM	DESCRIPTION	UOM	CASE
HAG-2012	19-5/8"L x 12-1/4"W	Each	1/6

Easy-lift handles

GRIDDLES



HAG-2012

REVERSIBLE CAST IRON GRILL/GRIDDLE

- ◆ Ribbed grill surface on one side, flat griddle on the other
- ◆ Pre-seasoned

ITEM	DESCRIPTION	UOM	CASE
IGD-2095	20"L x 9-1/2"W	Each	4

Double-sided grill / griddle for cooking versatility



IGD-2095



CAST IRON FAJITA / STEAK SERVERS

- ◆ Wood underliner resists splitting, chipping, and cracking
- ◆ Cast iron serving platters are oven safe

ITEM	DESCRIPTION	UOM	CASE
FS-2	Fajita Server, 2-pc Set	Set	1/12
FS-2-UL	Replacement Underliner for FS-2	Each	12
ISP-3	Steak Platter with Gripper, 3-Pc Set	Set	1/12
ISP-3-UL	Replacement Underliner for ISP-3	Each	12

FAJITA SERVERS



FS-2



ISP-3

SKILLET / PAN HANDLE SLEEVES

- ◆ Heat-resistant up to 250°F (120°C)

ITEM	DESCRIPTION	SIZE	UOM	CASE
HDH-6C	Chili Peppers Cotton Sleeve	3-1/2" x 6-1/2"	Doz	1/24
HDH-7S	Cotton Sleeve	3-1/2" x 6-1/2"	Doz	1/24

PAN HANDLE SLEEVES



HDH-6C



HDH-7S



JOYCE CHEN WOKS & ACCESSORIES

JOYCE CHEN® UNCOATED CARBON STEEL WOKS & STIR FRY PANS

Our woks and stir-fry pans are unique in their versatility, durability, and compatibility with different cooking methods. Whether searing, steaming, braising, or deep-frying, they are ideal for making delicious and healthy dishes, such as stir-fries, curries, soups, or fried rice.

- ◆ Responsive carbon steel heats quickly and evenly, and is ideal for high-heat cooking up to 500°F
- ◆ Light duty, easy to handle, toss, and pour
- ◆ The uncoated wok surface adds savory umami flavors to cooked foods as it is seasoned over time



J20-1140 | 1.8MM GAUGE

Round or Flat Bottom



J21-9978 | 1.8MM GAUGE



JOYCE CHEN® UNCOATED CARBON STEEL WOKS AND STIR FRY PAN WITH SOLID BIRCH HANDLE

- ◆ Solid birch wood handles provide cooler handling and a sturdy, comfortable grip for easy maneuvering
- ◆ Hand wash



Removable Handle

J21-9979 | 1.5MM GAUGE

ITEM	DESCRIPTION	SIZE	UOM	CASE
J20-1140	Round Bottom Wok with Birch Handles	14"	Each	4
J21-9978	Flat Bottom Wok with Birch Handles	14"	Each	4
J21-9979	Stir Fry Pan with Birch Handle	12"	Each	4



J22-0050 | 1.8MM GAUGE

Removable Stay-Cool Handles



JOYCE CHEN® UNCOATED CARBON STEEL WOK AND STIR FRY PAN WITH PHENOLIC RESIN HANDLES

- ◆ Heat-resistant resin handles are removable, stay cool over cooking heat, and are oven safe up to 350°F
- ◆ Hand wash

ITEM	DESCRIPTION	SIZE	UOM	CASE
J22-0050	Stir Fry Pan with Phenolic Handle	12"	Each	4
J22-0060	Flat Bottom Wok with Phenolic Handles	14"	Each	4



J22-0060 | 1.8MM GAUGE



JOYCE CHEN® NONSTICK CARBON STEEL WOKS AND STIR FRY PAN WITH PHENOLIC RESIN HANDLES

- ◆ Premium scratch-resistant nonstick coating for quick-release of cooked foods
- ◆ Heavy-duty responsive carbon steel heats quickly, distributes heat evenly, and holds heat longer for slower cooking methods
- ◆ Designed for maneuvering, tossing, and pouring
- ◆ Resin handles are removable, stay cool over cooking heat, and are oven safe up to 350°F

ITEM	DESCRIPTION	SIZE	UOM	CASE
J22-0030	Nonstick Stir Fry Pan with Phenolic Handle	12"	Each	6
J22-0040	Nonstick Flat Bottom Wok with Phenolic Handles	14"	Each	4

JOYCE CHEN
WOKS & ACCESSORIES



J22-0030 | 2.0MM GAUGE

Removable Stay-Cool Handles



J22-0040 | 2.0MM GAUGE

JOYCE CHEN® WOK ACCESSORIES

- ◆ The Wok Ring cradles round bottom woks over traditional stovetops
- ◆ The Wok Lid nestles in 14" woks, traps heat and steam, stabilizes simmers, and contains splattering
- ◆ The Tempura Rack attaches to the side of 14" woks to conveniently drain excess oil from fried foods

ITEM	DESCRIPTION	UOM	CASE
J31-0063	Steel Wok Ring for Round Bottom Woks	Each	6/48
J31-0066	Nonstick Carbon Steel Lid for 14" Woks	Each	6
J31-0014	Tempura Rack for 14" Woks	Each	100



J31-0063



J31-0014



Non-stick interior



J31-0066

JOYCE CHEN

STEAMER BASKETS



J26-0013

Eco-friendly



J26-0012



JOYCE CHEN® BAMBOO STEAMER BASKETS

Steaming is a time-tested method of preparing delicious, healthy food. Eco-friendly tiered bamboo steamer baskets make it easy to cook multiple foods at once and ensure that dumplings, veggies, and fish come out perfectly cooked. Hand wash.

ITEM	DESCRIPTION	SIZE	UOM	CASE
J26-0013	2-Tier Steamer Basket	10"	Set	6
J26-0012	2-Tier Steamer Basket	12"	Set	6



JOYCE CHEN

KITCHEN SCISSORS



J51-0220



J51-0620

Versatile



J51-0621



J51-0622



JOYCE CHEN® ORIGINAL UNLIMITED KITCHEN SCISSORS

These multi-purpose, short blade scissors handle a variety of tasks, from snipping veggies and herbs to cutting meat and lobster tails.

- ◆ High carbon, corrosion-resistant Japanese stainless steel blades stay sharp longer
- ◆ Short blade ideal for precise cutting
- ◆ Ergonomic, ambidextrous, looped handles for comfortable handling over an extended time
- ◆ Designate colors for a variety of cutting tasks
- ◆ Overall 6.3 inches in length

ITEM	DESCRIPTION	COLOR	UOM	CASE
J51-0220	Kitchen Scissors	Red	Each	6/144
J51-0620	Kitchen Scissors	White	Each	6/144
J51-0621	Kitchen Scissors	Blue	Each	6/144
J51-0622	Kitchen Scissors	Yellow	Each	6/144
KCHZ09007	2-Pk Scissors	Yellow	Pack	6/36
KCHZ09008	2-Pk Scissors	Blue	Pack	6/36
KCHZ09009	2-Pk Scissors	White	Pack	6/36
KCHZ09010	2-Pk Scissors	Red	Pack	6/36



JOYCE CHEN
KITCHEN UTENSILS

JOYCE CHEN® STAINLESS STEEL SPIDER STRAINERS

- ◆ Perfect for gently removing food from hot oil or water
- ◆ Ideal for making hotpots and other Asian-style dishes
- ◆ Rust-resistant stainless steel net basket ensures longevity and durability
- ◆ Cool-to-the-touch bamboo handle keeps hands safe from heat
- ◆ Handle is made from sustainable, renewable bamboo
- ◆ Hand wash

ITEM	DESCRIPTION	SIZE	UOM	CASE
J30-0036	S/S Spider Strainer	5" Basket, 14" OL	Each	6/48
J30-0037	S/S Spider Strainer	7" Basket, 17-3/4" OL	Each	6/48



JOYCE CHEN® TRADITIONAL BAMBOO WOK UTENSIL SET

- ◆ The burnished finish helps protect the eco-friendly bamboo utensils from heat and moisture
- ◆ Fluff cooked rice, stir soups, and hug the wok contour to thoroughly mix foods as they cook
- ◆ Set consists of a bamboo stir fry spatula, a mixing spoon, and a rice paddle
- ◆ Hand wash

ITEM	DESCRIPTION	UOM	CASE
J33-2018	Burnished Bamboo Wok Utensils 3-Pc Set	Set	6/72



JOYCE CHEN® SUSHI MAKING KIT

- ◆ Made from durable and eco-friendly bamboo
- ◆ Rice paddle evenly spreads out a layer of sushi rice
- ◆ Traditional bamboo string mat allows easy, confident rolling of sushi rolls
- ◆ Includes: bamboo sushi mat, bamboo rice paddle, sushi making instructions & recipe booklet
- ◆ Hand wash

ITEM	DESCRIPTION	UOM	CASE
J33-0022	Sushi Making 2-Pc Set	Set	6/96





GET COOKING WITH CAST

Cookware that gets better with age!

Our FireIron™ Cast collection is the perfect kitchen tool that can handle any commercial kitchen cooktop. The full-size cast iron pans come seasoned and ready to use, right out of the box!



Compatible with multiple cooking surfaces

SAUTÉ, FRY, BOIL, BRAISE, BAKE, ROAST

Cook with confidence!
Achieve an excellent sear on the fine, smooth surface.

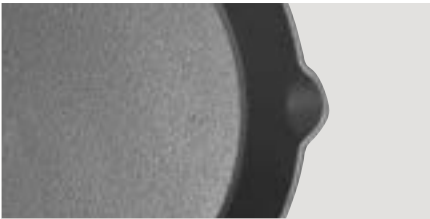

EASY HANDLING

Wide handles to easily grasp and maneuver



COMFORT GRIP

Thumbrest for comfortable grip when handling



CAST IRON COOKWARE



CASD-12



Pre-Seasoned
CASD-SERIES



CAGP-10R

CAGP-10S



Pre-Seasoned
CAGP-SERIES

FIREIRON™ CAST IRON COOKWARE

Designed to last for generations, FireIron™ cast iron pans are pre-seasoned and induction ready. Great for kitchen-to-table service.

- ◆ Fine, smooth surface for excellent sear; also sauté, fry, boil, braise, bake, and roast
- ◆ Wide-grip dual handles with thumbrest for comfortable grip and better handling



FIREIRON™ CAST IRON SKILLETS WITH DUAL HANDLES

ITEM	DESCRIPTION	UOM	CASE
CASD-8	8" Dia	Each	6
CASD-10	10" Dia	Each	4
CASD-12	12" Dia	Each	4



FIREIRON™ CAST IRON GRILL PANS W/ HELPER HANDLE

ITEM	DESCRIPTION	UOM	CASE
CAGP-10R	10-1/4" Dia	Each	4
CAGP-10S	10-1/2" Square	Each	4

FIREIRON™ CAST IRON COOKWARE

Designed to last for generations, FireIron™ pans are pre-seasoned and induction ready. Cast iron holds heat longer, ideal for frying and baking. Great for kitchen-to-table service.

- ◆ Fine, smooth surface achieves an excellent sear; also sauté, fry, boil, braise, bake, and roast
- ◆ Wide-grip dual handles with thumbrest for comfortable grip and better handling

FIREIRON™ CAST IRON SKILLETTS

ITEM	DESCRIPTION	UOM	CASE
CAST-6	6"	Each	6
CAST-8	8"	Each	6
CAST-10	10" with Helper Handle	Each	4
CAST-12	12" with Helper Handle	Each	4



CAST-6 with CAST-6UL

Pre-Seasoned
CAST-SERIES SKILLETTS



FIREIRON™ CAST IRON SERVING GRIDDLES

- ◆ Round and oval to accommodate a variety of foods
- ◆ Excellent heat retention

ITEM	DESCRIPTION	UOM	CASE
CASG-9R	Skillet Plate - Round	Each	6
CASG-10O	Skillet Plate - Oval 10"	Each	6
CASG-13O	Skillet Plate - Oval 13"	Each	3



CASG-13O

CASG-9R



FIREIRON™ CAST IRON WOOD UNDERLINERS

- ◆ Dual contoured handles for secure grip to safely transport hot skilletts
- ◆ Protect table/countertop surfaces from heat damage
- ◆ Hand wash only

ITEM	DESCRIPTION	UOM	CASE
CAST-6UL	Fits CAST-6	Each	12/48
CAST-8UL	Fits CAST-8	Each	12/48
CASG-9RUL	Fits CASG-9R & CAST-10	Each	6
CASG-10OUL	Fits CASG-10OUL	Each	6
CASG-13OUL	Fits CAST-13OUL	Each	3



CASG-10O with CASG-10OUL



CAST-8UL

CAST-6UL

ROUND CAST IRON GRILL PAN

ITEM	DESCRIPTION	UOM	CASE
IGL-10	10", Black Coating	Each	8



IGL-10

ALUMINUM COOKWARE



Fry Pans | Sauce Pots | Braziers | Stock Pots | Sauté Pans

INDUCTION READY

Faster cooking, energy efficient, & enhanced safety

Compatible with induction, electric, and gas ranges



GLADIATOR™

with



Non-stick

SUPERIOR strength & scratch resistance, excellent release

#1 choice of professional chefs

PFOA FREE





Excellent quality for the price

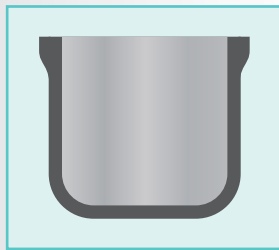

Strong and durable structure with reinforced edges



Ergonomic, sturdy handles for comfort



3003 aluminum for fast and even heat distribution, no hot spots

3003 ELEMENTAL ALUMINUM

6.0 mm,
1/4" thickness

4.0 mm,
3/16" thickness



MAJESTIC™

with



Non-stick

Strong, durable,
scratch resistant,
clean release



PFOA
FREE

INDUCTION READY ALUMINUM COOKWARE

winco
Pan Maxx™
Pro Release™ PATENTED

- ✓ Non-Stick Coating
- ✓ Metal Utensil Safe
- ✓ PFAS-Free

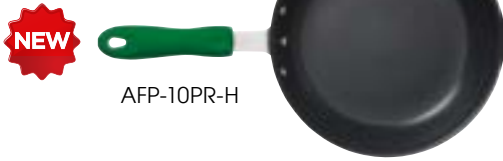

NSF INDUCTION READY AFP-SERIES PFAS FREE PRO-RELEASE NON-STICK SERIES

Optimized for use with induction cooktops, a magnetic stainless steel plate is bonded to aluminum cookware for safe, efficient, and fast cooking.

- ◆ Durable deep-drawn 3003 Aluminum body is highly conductive for quick and even heat distribution
- ◆ The stainless steel bonded plate allows for magnetic contact with induction cooktops
- ◆ Thick handles for comfort and secure heavy rivets for stability while using and transporting
- ◆ Compatible with induction, gas, and electric ranges

PANMAXX™ PRO-RELEASE™ INDUCTION READY NON-STICK FRY PANS W/ SILICONE HANDLE

ITEM	DESCRIPTION	UOM	CASE
AFP-7PR-H	7"Dia with Sleeve	Each	6
AFP-8PR-H	8"Dia with Sleeve	Each	6
AFP-10PR-H	10"Dia with Sleeve	Each	6
AFP-12PR-H	12"Dia with Sleeve	Each	6
AFP-14PR-H	14"Dia with Sleeve	Each	6

"Their reliable performance and resilience make [this line] a standout choice for culinary enthusiasts and seasoned chefs alike."

- Master Chef Anthony Seta



NSF INDUCTION READY AFPI-SERIES

NATURAL FINISH INDUCTION READY FRY PANS W/ SILICONE HANDLE

- ◆ Ergonomic comfort handle is heat resistant to 500°F (260°C)

ITEM	DESCRIPTION	PLATE SIZE	UOM	CASE
AFPI-8H*	8"Dia	5"	Each	6
AFPI-10H	10"Dia	6-1/4"	Each	6
AFPI-12H	12"Dia	6-7/8"	Each	6

*Compatible with all Winco® induction cookers. (May not be compatible with all induction cookers on the market.)



NSF INDUCTION READY AFPI-SERIES PFOA FREE NON-STICK FRY PANS

NON-STICK INDUCTION READY FRY PANS W/ SILICONE HANDLE

- ◆ Quantum2® non-stick finish bonds to the aluminum for long-lasting, scratch-resistance
- ◆ Ergonomic comfort handle is heat resistant to 500°F (260°C)

ITEM	DESCRIPTION	PLATE SIZE	UOM	CASE
AFPI-8NH*	8"Dia	5"	Each	6
AFPI-10NH	10"Dia	6-1/4"	Each	6
AFPI-12NH	12"Dia	6-7/8"	Each	6

*Compatible with all Winco® induction cookers. (May not be compatible with all induction cookers on the market.)

COVERS FOR ALUMINUM FRY PANS

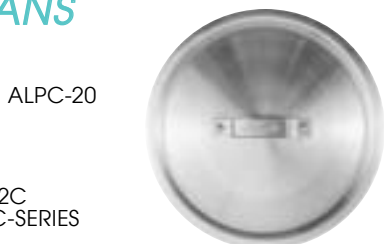

NSF ASP-2C ALPC-SERIES

COVERS FOR ALUMINUM FRY PANS

ITEM	DESCRIPTION	UOM	CASE
ASP-2C	For 8" Fry Pan	Each	12
ALPC-8SC	For 10" Fry Pan	Each	6
ALPC-20	For 12" Fry Pan	Each	6
ALPC-32	For 14" Fry Pan	Each	6

Constructed of 3003 series aluminum alloy with riveted heavy weight handles, the Gladiator fry pans will keep up with the rigorous demands of a commercial kitchen, in addition to providing excellent heat distribution for searing, browning and frying.

- ◆ 3.5mm thickness

GLADIATOR™ NATURAL FINISH

ITEM	DESCRIPTION	UOM	CASE
AFP-7A	7"Dia	Each	6
AFP-8A	8"Dia	Each	6
AFP-10A	10"Dia	Each	6
AFP-12A	12"Dia	Each	6
AFP-14A	14"Dia	Each	6
AFP-7A-H	7"Dia with Sleeve	Each	6
AFP-8A-H	8"Dia with Sleeve	Each	6
AFP-10A-H	10"Dia with Sleeve	Each	6
AFP-12A-H	12"Dia with Sleeve	Each	6
AFP-14A-H	14"Dia with Sleeve	Each	6

GLADIATOR™ EXCALIBUR® NON-STICK

- ◆ Excalibur® non-stick finish bonds to the aluminum for a long lasting, scratch-resistant finish

ITEM	DESCRIPTION	UOM	CASE
AFP-7XC	7"Dia	Each	6
AFP-8XC	8"Dia	Each	6
AFP-10XC	10"Dia	Each	6
AFP-12XC	12"Dia	Each	6
AFP-14XC	14"Dia	Each	6
AFP-7XC-H	7"Dia with Sleeve	Each	6
AFP-8XC-H	8"Dia with Sleeve	Each	6
AFP-10XC-H	10"Dia with Sleeve	Each	6
AFP-12XC-H	12"Dia with Sleeve	Each	6
AFP-14XC-H	14"Dia with Sleeve	Each	6

- ◆ Made of 3003 aluminum alloy, the Majestic™ fry pans offer exceptional performance at a great value
- ◆ Available in three finishes: Majestic™ mirror, Majestic™ satin & Majestic™ Quantum2® non-stick
- ◆ 3.5mm thickness

MAJESTIC™ SATIN FINISH

ITEM	DESCRIPTION	UOM	CASE
AFP-7S	7"Dia	Each	6
AFP-8S	8"Dia	Each	6
AFP-10S	10"Dia	Each	6
AFP-12S	12"Dia	Each	6
AFP-14S	14"Dia	Each	6

MAJESTIC™ MIRROR FINISH

ITEM	DESCRIPTION	UOM	CASE
AFP-7	7"Dia	Each	6
AFP-8	8"Dia	Each	6
AFP-10	10"Dia	Each	6
AFP-12	12"Dia	Each	6
AFP-14	14"Dia	Each	6

MAJESTIC™ QUANTUM2® NON-STICK

ITEM	DESCRIPTION	UOM	CASE
AFP-7NS	7"Dia	Each	6
AFP-8NS	8"Dia	Each	6
AFP-10NS	10"Dia	Each	6
AFP-12NS	12"Dia	Each	6
AFP-14NS	14"Dia	Each	6
AFP-7NS-H	7"Dia with Sleeve	Each	6
AFP-8NS-H	8"Dia with Sleeve	Each	6
AFP-10NS-H	10"Dia with Sleeve	Each	6
AFP-12NS-H	12"Dia with Sleeve	Each	6
AFP-14NS-H	14"Dia with Sleeve	Each	6

GLADIATOR™ FRY PANS

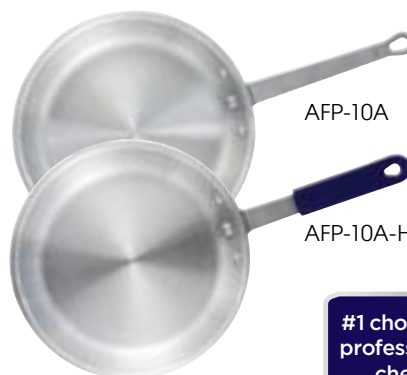

AFP-10A

AFP-10A-H



AFP-10XC

AFP-10XC-H



MAJESTIC™ FRY PANS



AFP-8S

AFP-10

Silicone sleeves available

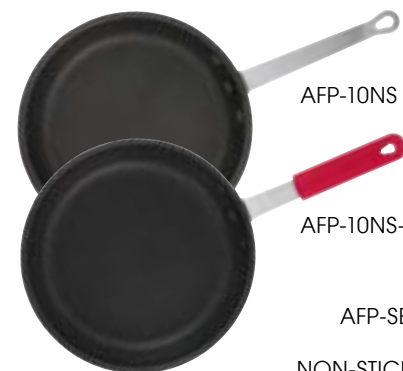

AFP-10NS

AFP-10NS-H





Sturdy handles

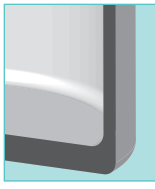

Extra thick reinforced base



ALBH-28



ASHP-60



ALHP-120

ELEMENTAL ALUMINUM EXTRA-HEAVYWEIGHT COOKWARE

6.0 MM, 1/4" THICKNESS

- ◆ Extra-durable 6mm thick aluminum core ensures long-lasting performance through constant heating & washing
- ◆ 3003 Aluminum for superior heat distribution
- ◆ Riveted handles designed for strength & durability
- ◆ Wide base & high walls allow for recipe versatility

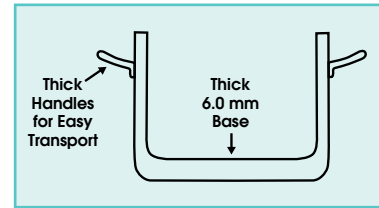

NSF 3003 ELEMENTAL ALUMINUM COOKWARE

EXTRA HEAVYWEIGHT ALUMINUM STOCK POTS

ITEM	DESCRIPTION	SIZE (DIA X HEIGHT)	UOM	CASE
ALHP-12	12 Qt	10-1/8" x 9-3/8"	Each	1
ALHP-16	16 Qt	11-3/8" x 10-1/4"	Each	1
ALHP-20	20 Qt	12-1/8" x 10-1/2"	Each	1
ALHP-24	24 Qt	12-1/8" x 11-3/8"	Each	1
ALHP-32	32 Qt	14-1/8" x 13"	Each	1
ALHP-40	40 Qt	14-3/4" x 14-1/2"	Each	1
ALHP-60	60 Qt	16-1/4" x 17-3/8"	Each	1
ALHP-80	80 Qt	19-1/4" x 17"	Each	1
ALHP-100	100 Qt	20-1/4" x 18-3/8"	Each	1
ALHP-120	120 Qt, 4 Hdls	21-5/8" x 19-1/2"	Each	1
ALHP-140	140 Qt, 4 Hdls	23-5/8" x 19-5/8"	Each	1
ALHP-160	160 Qt, 4 Hdls	23-5/8" x 21-7/8"	Each	1

Replaces AXHH-Series

COVERS

ITEM	UOM	CASE
ALPC-10	Each	6
ALPC-16	Each	6
ALPC-20	Each	6
ALPC-24	Each	6
ALPC-32	Each	6
ALPC-40	Each	6
ALPC-50	Each	6
ALPC-80	Each	6
ALPC-100	Each	6
ALPC-35BC	Each	6
ALPC-140	Each	6
ALPC-140	Each	6

Replaces AXS-Series

EXTRA HEAVYWEIGHT ALUMINUM SAUCE POTS

ITEM	DESCRIPTION	SIZE (DIA X HEIGHT)	UOM	CASE
ASHP-08	8 Qt	10-3/8" x 6-1/4"	Each	1
ASHP-14	14 Qt	12-1/8" x 7-1/2"	Each	1
ASHP-20	20 Qt	13-1/4" x 9"	Each	1
ASHP-26	26 Qt	14-1/8" x 10"	Each	1
ASHP-34	34 Qt	16-1/4" x 9-7/8"	Each	1
ASHP-40	40 Qt	18-1/4" x 10"	Each	1
ASHP-60	60 Qt	20" x 11-1/8"	Each	1

Replaces AXHA-Series

COVERS

ITEM	UOM	CASE
ALPC-8SC	Each	6
ALPC-20	Each	6
ALPC-20SC	Each	6
ALPC-32	Each	6
ALPC-50	Each	6
ALPC-40SC	Each	6
ALPC-100	Each	6

Replaces AXS-Series

EXTRA HEAVYWEIGHT ALUMINUM BRAZIER

ITEM	DESCRIPTION	SIZE (DIA X HEIGHT)	UOM	CASE
ALBH-15	15 Qt	14-1/8" x 5-3/8"	Each	1
ALBH-18	18 Qt	16-1/4" x 5-3/8"	Each	1
ALBH-24	24 Qt	18-1/4" x 5-3/8"	Each	1
ALBH-28	28 Qt	20-1/4" x 5-1/2"	Each	1
ALBH-35	35 Qt	22" x 5-1/2"	Each	1
ALBH-40	40 Qt	23-1/8" x 5-1/2"	Each	1

Replaces AXHB-Series

COVERS

ITEM	UOM	CASE
ALPC-32	Each	6
ALPC-50	Each	6
ALPC-40SC	Each	6
ALPC-100	Each	6
ALPC-35BC	Each	6
ALPC-40BC	Each	6

Replaces AXS-Series



ALST-80



ASSP-40



Sturdy handles

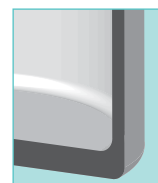

Extra thick reinforced base



ASET-5

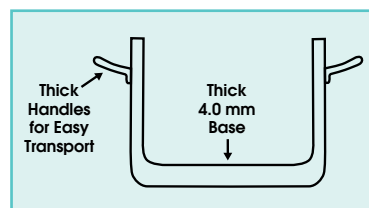

ELEMENTAL ALUMINUM HEAVYWEIGHT COOKWARE

4.0 MM, 3/16" THICKNESS

- ◆ Durable 4mm thick aluminum core ensures long-lasting performance with constant heating & washing
- ◆ 3003 Aluminum for superior heat distribution
- ◆ Riveted handles designed for strength & durability
- ◆ Wide base & high walls allow for recipe versatility

3003 ELEMENTAL ALUMINUM COOKWARE 

HEAVYWEIGHT ALUMINUM STOCK POTS

ITEM	DESCRIPTION	SIZE (DIA X HEIGHT)	UOM	CASE
ALST-8	8 Qt	9-3/8" x 7-1/2"	Each	1
ALST-10	10 Qt	10-1/8" x 8-1/4"	Each	1
ALST-12	12 Qt	10-1/8" x 9-3/8"	Each	1
ALST-16	16 Qt	11-3/8" x 10-1/4"	Each	1
ALST-20	20 Qt	12-1/8" x 10-1/2"	Each	1
ALST-24	24 Qt	13" x 11-3/8"	Each	1
ALST-32	32 Qt	14-1/8" x 13"	Each	1
ALST-40	40 Qt	14-3/4" x 14-1/2"	Each	1
ALST-50	50 Qt	16-1/4" x 15"	Each	1
ALST-60	60 Qt	16-1/4" x 17-3/8"	Each	1
ALST-80	80 Qt	19-1/4" x 17"	Each	1
ALST-100	100 Qt	20-1/4" x 18-3/8"	Each	1

Replaces AXS-Series

HEAVYWEIGHT ALUMINUM SAUCE POTS

ITEM	DESCRIPTION	SIZE (DIA X HEIGHT)	UOM	CASE
ASSP-08	8 Qt	10-3/8" x 6-1/4"	Each	1
ASSP-14	14 Qt	12-1/8" x 7-1/2"	Each	1
ASSP-20	20 Qt	13-1/4" x 9"	Each	1
ASSP-26	26 Qt	14-1/8" x 10"	Each	1
ASSP-34	34 Qt	16-1/4" x 9-7/8"	Each	1
ASSP-40	40 Qt	18-1/4" x 10"	Each	1

Replaces AXAP-Series

HEAVYWEIGHT ALUMINUM BRAZIER

ITEM	DESCRIPTION	SIZE (DIA X HEIGHT)	UOM	CASE
ALB-15	15 Qt	14-1/8" x 5-3/8"	Each	1
ALB-18	18 Qt	16-1/4" x 5-3/8"	Each	1
ALB-24	24 Qt	18-1/4" x 5-3/8"	Each	1
ALB-28	28 Qt	20-1/4" x 5-1/2"	Each	1
ALB-35	35 Qt	22" x 5-1/2"	Each	1
ALB-40	40 Qt	23-1/8" x 5-1/2"	Each	1

Replaces AXBZ-Series

HEAVYWEIGHT ALUMINUM SAUTÉ PANS

ITEM	DESCRIPTION	SIZE	UOM	CASE
ASET-3	3 Qt	10-3/8" x 2-5/8"	Each	6
ASET-5	5 Qt	12-3/8" x 2-7/8"	Each	6
ASET-7	7 Qt	14-1/4" x 2-7/8"	Each	6

Replaces AXST-Series

COVERS

ITEM	UOM	CASE
ALPC-8	Each	6
ALPC-10	Each	6
ALPC-10	Each	6
ALPC-16	Each	6
ALPC-20	Each	6
ALPC-24	Each	6
ALPC-32	Each	6
ALPC-40	Each	6
ALPC-50	Each	6
ALPC-50	Each	6
ALPC-80	Each	6
ALPC-100	Each	6

Replaces AXS-Series

COVERS

ITEM	UOM	CASE
ALPC-8SC	Each	6
ALPC-20	Each	6
ALPC-20SC	Each	6
ALPC-32	Each	6
ALPC-50	Each	6
ALPC-40SC	Each	6

Replaces AXS-Series

COVERS

ITEM	UOM	CASE
ALPC-32	Each	6
ALPC-50	Each	6
ALPC-40SC	Each	6
ALPC-100	Each	6
ALPC-35BC	Each	6
ALPC-40BC	Each	6

Replaces AXS-Series

COVERS

ITEM	UOM	CASE
ALPC-8SC	Each	6
ALPC-20	Each	6
ALPC-32	Each	6

Replaces AXS-Series

HEAVY-DUTY ALUMINUM TAPERED SAUCE PANS



ASP-5

ASP-5C



ASP-SERIES



ALUMINUM TAPERED SAUCE PANS

- ◆ 3003 Aluminum, 3.0mm thickness
- ◆ Flared sides for easier stirring and churning

ITEM	DESCRIPTION	SIZE (DIA X H)	UOM	CASE
ASP-1	1-1/2 Qt	6-1/8" x 4-1/8"	Each	12
ASP-2	2-1/2 Qt	8" x 4-1/2"	Each	12
ASP-3	3-3/4 Qt	8-7/8" x 4-1/2"	Each	12
ASP-4	4-1/4 Qt	9-1/4" x 5"	Each	12
ASP-5	5 Qt	10-1/8" x 5-1/2"	Each	12
ASP-7	7 Qt, Help Hdl	10-3/4" x 5-1/2"	Each	6
ASP-10	10 Qt, Help Hdl	11-1/2" x 5-3/4"	Each	6

COVERS

ITEM	DESCRIPTION	UOM	CASE
ASP-1C	Cover for 1-1/2 Qt	Each	12
ASP-2C	Cover for 2-1/2 Qt	Each	12
ASP-3C	Cover for 3-3/4 Qt	Each	12
ASP-4C	Cover for 4-1/4 Qt	Each	12
ASP-5C	Cover for 5 Qt	Each	12
ASP-7C	Cover for 7 Qt	Each	12
ASP-10C	Cover for 10 Qt	Each	12

PAN HANDLE SLEEVES



PH-811W



PAN GRABBER MITT

- ◆ Heat-resistant up to 400°F (205°C)
- ◆ Comfortable elastic wrist strap assists while handling hot baking sheets or pan handles

ITEM	DESCRIPTION	SIZE	UOM	CASE
PH-811W	Terry Cloth Mitt	11"L x 8"W	Doz	15

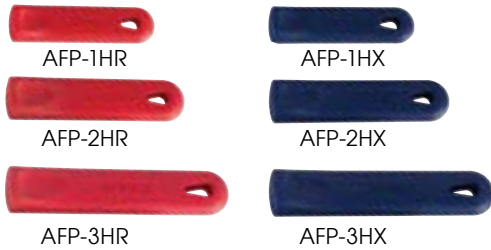

AFP-1HR

AFP-1HX

AFP-2HR

AFP-2HX

AFP-3HR

AFP-3HX



AFP-10HP

REMOVABLE SILICONE SLEEVES FOR FRY & SAUCE PANS

- ◆ Heat-resistant up to 450°F (230°C)

ITEM	DESCRIPTION	COLOR	UOM	CASE
AFP-1HR	Fits AFP-7, -8, ASP-1, -2	Red	Each	12/120
AFP-2HR	Fits AFP-10, -12, ASP-3, -4, -5, -7, ASFP-11, AXST-3	Red	Each	12/120
AFP-3HR	Fits AFP-14, ASP-10, AXST-5, -7	Red	Each	12/120
AFP-1HX	Fits AFP-7, -8, ASP-1, -2	Blue	Each	12/120
AFP-2HX	Fits AFP-10, -12, ASP-3, -4, -5, -7, ASFP-11, AXST-3	Blue	Each	12/120
AFP-3HX	Fits AFP-14, ASP-10, AXST-5, -7	Blue	Each	12/120
AFP-10HP	Fits AFP-10, ASFP-11, ASP-3, -4	Purple	Each	1/120

POT SCRUBBING BRUSHES



BRN-20P

BRN-8P

NYLON BRISTLE POT SCRUBBING BRUSHES

ITEM	DESCRIPTION	UOM	CASE
BRN-8P	8" Nylon Brush	Each	12/72
BRN-20P	20" Nylon Brush	Each	12/72



BRP-20

BRP-10

COIR BRISTLE POT SCRUBBING BRUSHES

ITEM	DESCRIPTION	UOM	CASE
BRP-10	10" Coir BRush	Each	12/72
BRP-20	20" Coir Brush	Each	6/48

HEAVY-DUTY ALUMINUM SHEET PANS

- ◆ Closed bead with galvanized wire for rust resistance and reinforcement - resists warping
- ◆ Made of 3003 aluminum

ITEM	DESCRIPTION	SIZE	GAUGE	UOM	CASE
ALXP-1200	Full-Size Open Bead, NSF	18" x 26"	12	Each	12
ALXP-2618H	Full-Size Closed Bead	18" x 26"	16	Each	12

HEAVY-DUTY ALUMINUM SHEET PANS



ALXP-1200 (OPEN BEAD) NSF



HEAVY-DUTY ALUMINUM DOUBLE ROASTERS

- ◆ Lock in steam and enhance flavors
- ◆ Straps add strength and lugs hold cover in place when used together
- ◆ 10 gauge aluminum

ITEM	DESCRIPTION	SIZE	UOM	CASE
ALRP-1824	Roaster with Straps and Handles	24"L x 18"W x 4-1/2"H	Each	2
ALRP-1824L	Roaster with Straps, Lugs and Handles	24"L x 18"W x 4-1/2"H	Each	2

ALUMINUM ROASTING PANS



ALRP-1824



ALRP-1824L



HEAVY-DUTY ALUMINUM BAKING/ROASTING PANS

- ◆ 12 gauge aluminum

ITEM	DESCRIPTION	SIZE	UOM	CASE
ALRP-1826	Pan without Handles	25-3/4"L x 17-3/4"W x 2-1/4"H	Each	3
ALRP-1826H	Pan with Handles	25-3/4"L x 17-3/4"W x 3-1/2"H	Each	3



ALRP-1826H



ALRP-1826

ALUMINUM BAKING/ROASTING PAN

- ◆ Dual drop handles

ITEM	DESCRIPTION	SIZE	UOM	CASE
ALBP-1218	Pan with Handles	17-3/4"L x 11-1/2"W x 2-1/4"H	Each	6/24



ALBP-1218



ALUMINUM STIR FRY PANS



ASFP-11



ASFP-11NS



ALUMINUM STIR FRY PANS

- ◆ 3003 Aluminum, 4.0mm thickness
- ◆ Ergonomic, heat-resistant silicone handle

ITEM	DESCRIPTION	SIZE (DIA X H)	UOM	CASE
ASFP-11	Natural Finish	11" x 3-5/8"	Each	6
ASFP-11NS	Non-stick, Quantum2® Coating	11" x 3-5/8"	Each	6

ALUMINUM PASTA COOKER



APS-20

ALUMINUM PASTA COOKER SET

- ◆ Heavyweight 3003 aluminum pot, 3.5mm
- ◆ Includes 4 stainless steel inserts, 0.7mm thick
- ◆ Handles are heat-resistant up to 500°F (260°C)

ITEM	DESCRIPTION	UOM	CASE
APS-20	20 Qt Pasta Cooker Set	Set	1
APS-INS	Quarter-Size S/S Inset	Each	4
APS-PT	Replacement Pot	Each	1



ALUMINUM STEAMER BASKETS



ALSB-32

ALUMINUM STEAMER BASKETS

ITEM	DESCRIPTION	UOM	CASE
ALSB-20	20 Qt Fits ALHP-20 & ALST-20	Each	1
ALSB-32	32 Qt Fits ALHP-32 & ALST-32	Each	1
ALSB-40	40 Qt Fits ALHP-40 & ALST-40	Each	1
ALSB-60	60 Qt Fits ALHP-60 & ALST-60	Each	1
ALSB-80	80 Qt Fits ALHP-80 & ALST-80	Each	1

WIRE STEAMER RACKS



STR-15

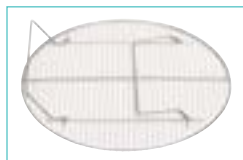

NICKEL-PLATED WIRE STEAMER RACKS

- ◆ Built-in feet fold down for compact storage

ITEM	DESCRIPTION	SIZE	UOM	CASE
STR-10	Round	10-3/4"	Each	10
STR-13	Round	12-3/4"	Each	10
STR-15	Round	14-3/4"	Each	10
STR-18	Round	17-3/4"	Each	10

Extra-heavyweight premium pasta baskets stand up to constantly knocking the edges when removing pasta. Water flows freely through the cylindrical design for even cooking. Hang-dry with the open-end handles. Most pasta cooker machines and standard stock pots will accommodate these baskets.

PASTA BASKETS



SUPER-FINE 18/8 STAINLESS STEEL MESH PASTA BASKETS

- ◆ Corrosion resistant electro-plating; reinforced frame
- ◆ Designed specifically for fine pastas, such as capellini and linguine

ITEM	DESCRIPTION	UOM	CASE
MPF-57	5"Dia x 7"H, Short	Each	1/8
MPF-59	5"Dia x 9"H, Tall	Each	1/8
MPF-67	6-1/2"Dia x 7"H, Wide	Each	1/8



18/8 STAINLESS STEEL MESH PASTA BOIL BASKETS

- ◆ Standard size mesh for cooking a variety of pastas

ITEM	DESCRIPTION	UOM	CASE
MPN-57	5-1/4" Dia x 7"H, Short	Each	2/8
MPN-59	5" Dia x 9"H, Tall	Each	2/8
MPN-67	6-1/2" Dia x 7"H, Wide	Each	2/6

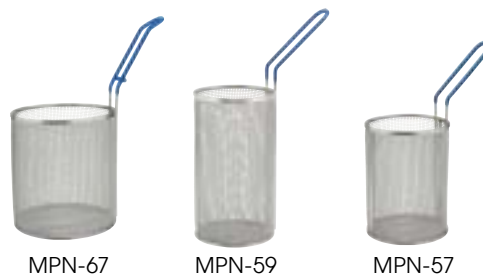

18/8 STAINLESS STEEL BULK PASTA/IMMERSION BASKET

- ◆ Plastic coated handles rated for temperatures up to 250°F (120°C)
- ◆ Suitable for cooking most types of pasta in bulk
- ◆ Fits standard cookers

ITEM	DESCRIPTION	UOM	CASE
MPN-1613	16-1/4"L x 12-7/8"W x 10"H	Each	2



TAPERED ALUMINUM FRYER POTS

- ◆ Use hook on front of pan to secure fry basket to pot

ITEM	DESCRIPTION	SIZE	UOM	CASE
ALSP-5	5.5 Qt	10-1/8"Dia x 5-1/2"H	Each	6
ALSP-7	7 Qt	10-3/4"Dia x 5-1/2"H	Each	6
ALSP-10	10 Qt	11-1/2"Dia x 5-3/4"H	Each	6

FRYER/PASTA COMBINATION PANS



NICKEL-PLATED 6MM WIRE MESH ROUND FRY BASKETS

- ◆ 1/8" mesh, ideal for small batch cooking/straining

ITEM	DESCRIPTION	HANDLE	UOM	CASE
FBRS-8	8-11/16"Dia x 4-15/16"H	7-1/4"	Each	20
FBRS-9	9-5/8"Dia x 4-15/16"H	7-1/4"	Each	20
FBRS-11	10-7/16"Dia x 5-5/16"H	9"	Each	20



NICKEL-PLATED 4MM WIRE MESH ROUND FRY BASKETS

- ◆ 1/4" mesh, ideal for small batch cooking/straining

ITEM	DESCRIPTION	HANDLE	UOM	CASE
FBR-8	8-1/2"Dia x 4-1/4"H	7-1/2"	Each	20
FBR-9	9-1/2"Dia x 5-3/4"H	8"	Each	20
FBR-11	10-1/2"Dia x 6"H	9"	Each	20



Winco® Fry Baskets Anatomy

STRUCTURE

**NICKEL PLATED
NON-WELDED, ONE-PIECE CONSTRUCTION**

Strong corners reinforced with heavy-gauge wire

ONE PIECE from handle to hook



Heavy-gauge wire handle

High-temperature resistant colored plastic coating

DIMENSIONS

**STANDARD
FRY BASKET**

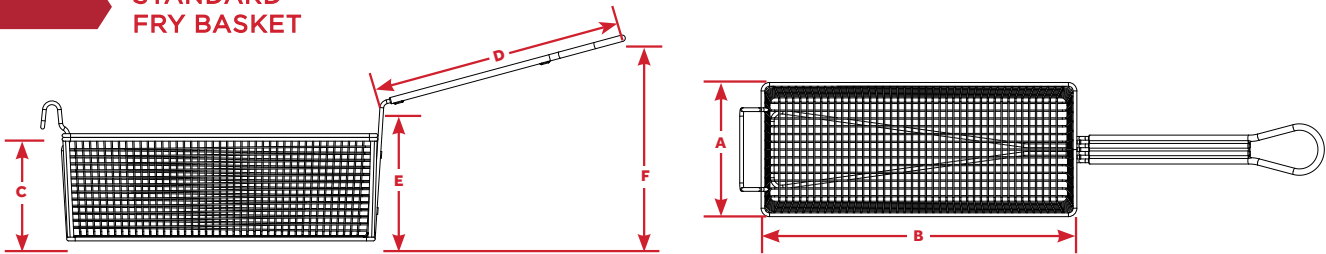

**CHIMICHANGA/BURRITO
FRY BASKET**

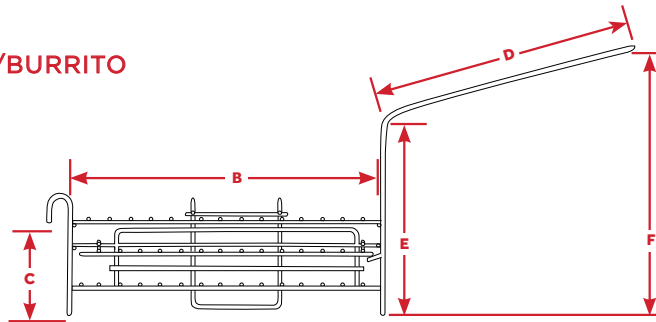

MODEL NO.	PRODUCT NAME	DIMENSIONS (IN.)					
		Length B	Width A	Height C	Handle D	Handle E	Handle F
FB-03	Chimichanga/Burrito Fry Basket	11-1/2	6	3-7/8 (4-5/8 with hook)	8	8-1/4	12
FB-05	Fry Basket	11	5-3/8	4-1/4	10-1/2	6-1/4	8-1/2
FB-10	Fry Basket	12-1/4	6-1/2	5-1/4	10-1/2	9-1/4	11-1/2
FB-20	Fry Basket	13-1/4	5-3/4	5-5/8	10-1/2	9-1/4	10-3/4
FB-25	Fry Basket	12-7/8	6-5/8	5-1/4	10-1/2	9	10-1/8
FB-30	Fry Basket	13-1/4	6-1/2	6	10-1/2	9	11
FB-35	Fry Basket	13-3/8	9-1/2	6-1/8	10-1/2	9-1/4	11-1/4
FB-40	Fry Basket	17	8-3/8	6	12	8	10-7/8

NICKEL PLATED FRY BASKETS

- ◆ One-piece construction, non-welded structure
- ◆ Reinforced, strong, long-lasting frame
- ◆ Heavy gauge wire handles with high-temperature resistant colored plastic coating

ITEM	DESCRIPTION	COLOR	UOM	CASE
FB-05	11" x 5-3/8" x 4-1/4", 10-1/2" Handle	Black	Each	6
FB-10	12-1/4" x 6-1/2" x 5-1/4", 10-1/2" Handle	Orange	Each	6
FB-20	13-1/4" x 5-3/4" x 5-5/8", 10-1/2" Handle	Blue	Each	6
FB-25	12-7/8" x 6-5/8" x 5-1/4", 10-1/2" Handle	Red	Each	6
FB-30	13-1/4" x 6-1/2" x 6", 10-1/2" Handle	Green	Each	6
FB-35	13-3/8" x 9-1/2" x 6-1/8", 10-1/2" Handle	Grey	Each	6
FB-40	17" x 8-3/8" x 6", 12" Handle	Yellow	Each	6



Packaging lists the models that each FB- item fits

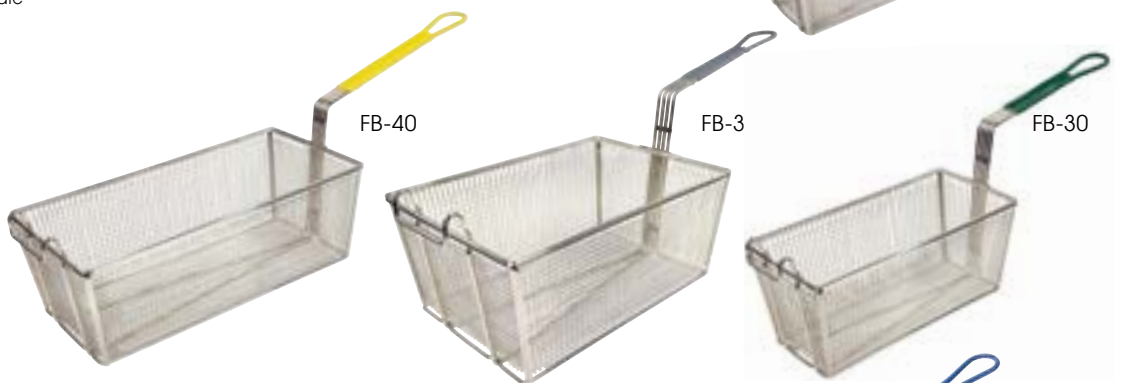

FRY BASKETS

Refer to www.wincous.com for fit guide

SPECIALTY FRY BASKETS

- ◆ Heavy gauge wire handle coated with high-temperature resistant colored plastic
- ◆ Commercial quality 18/8 stainless steel

ITEM	DESCRIPTION	UOM	CASE
CKCF-BSK	8 Slots, Front Hook, 12-1/4" x 5-3/4" x 3-1/4" w/o hook, 10-1/2"L Handle	Each	10
FB-03	2 Hinged Shelves, Front & Side Hooks, 11-1/2" x 6" x 3-7/8" Basket, 3/4" Hook, 8"L Handle	Each	6

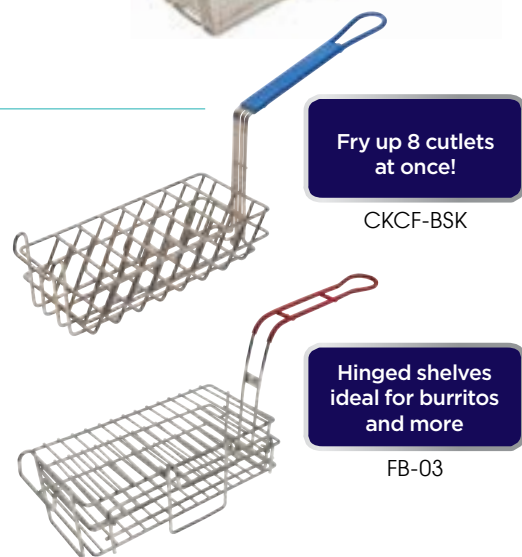

Fry up 8 cutlets at once!

Hinged shelves ideal for burritos and more

CHROME-PLATED TORTILLA SHELL FRY BASKET

ITEM	DESCRIPTION	UOM	CASE
TB-25	25" Long Handle, 6-1/4" Dia Basket	Each	8

NICKEL-PLATED TACO & TOSTADA BASKETS

ITEM	DESCRIPTION	UOM	CASE
TB-22	18" Hdl, Triangle Basket	Each	12
TB-20	18" Hdl, Round Basket	Each	12
TB-18	Tostada Basket, Eighteen 6" Tostada Shells	Each	8
TB-8	Taco Basket, Eight 6" Taco Shells	Each	8

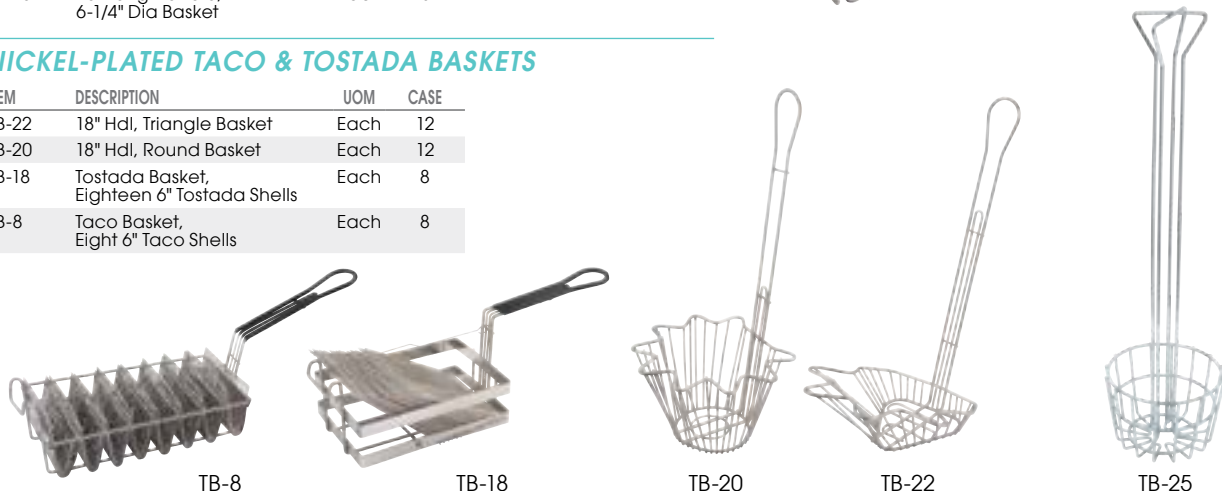

FRY BASKET DIVIDER & PRESSES



Divide fry baskets for smaller batches
Shown with FB-25



FB-DIV

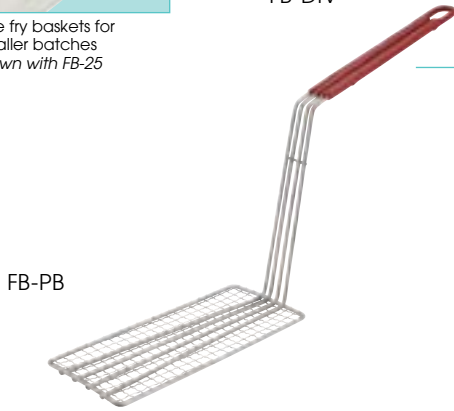

FB-PB



FRY BASKET DIVIDER

- ◆ Handle is removable for easy cleaning
- ◆ Divide a fryer basket into multiple compartments for small-batch, portioned frying
- ◆ Fits Winco® fry basket models FB-10, FB-25, FB-30 (6-1/2"W)

ITEM	DESCRIPTION	UOM	CASE
FB-DIV	Fry Basket Divider	Each	12/72

FRY BASKET PRESSES

- ◆ Heavy gauge wire handles with high-temperature resistant colored plastic coating
- ◆ Nickel plated

ITEM	DESCRIPTION	COLOR	UOM	CASE
FB-PS	Press Fits FB-10 & FB-20, 11" Handle	Red	Each	20
FB-PB	Press Fits FB-30, 11" Handle	Red	Each	20

FRY SCOOPS



FFBN-1R



FFBN-2

WINCO PRIME™ FRENCH FRY SCOOPS

- ◆ 18/8 stainless steel with 4" long plastic handles
- ◆ Removable handles for easy cleaning

ITEM	DESCRIPTION	UOM	CASE
FFBN-1R	Right Handle, NSF	Each	12/36
FFBN-2	Dual Handles, NSF	Each	12/36



NSF FFBN-SERIES

FRENCH FRY SCOOPS

- ◆ Stainless steel with 4" long plastic handles
- ◆ Removable handles for easy cleaning



FFB-1R



FFB-2

ITEM	DESCRIPTION	UOM	CASE
FFB-1R	Right Handle	Each	12/36
FFB-2	Dual Handles	Each	12/36

FRY OIL FILTER



FF-10 & FF-RC

FRYER OIL CONE FILTERS AND WIRE STAND

- ◆ Cloth filters are heat resistant up to 392°F (200°C)

ITEM	DESCRIPTION	UOM	CASE
FF-10	10" Filter Stand	Each	20
FF-RC	Filter Cones, Cloth, 10-Pcs/ Box	Box	1/60

18 GAUGE, 18/8 STAINLESS STEEL FRYER SPLASH GUARD FRYER ACCESSORIES

- ◆ 20-1/2"L x 18"H
- ◆ Clips fit most fryers with 1 inch wide walls
- ◆ Use on either left or right side of fryer to prevent oil splashes on walls, floors or other equipment
- ◆ Easily detaches for cleaning

ITEM	DESCRIPTION	UOM	CASE
SFSG-2018	20-1/2"L x 18"H	Each	1/6

18/8
Fits 1" Wall
Stainless Steel



Clips fit 1" wide walls

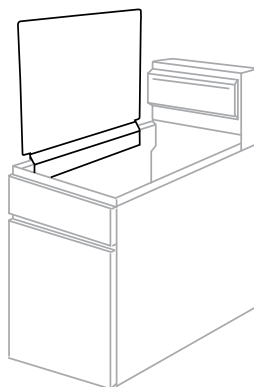

Use on either left or right of fryer



SFSG-2018

CHROME-PLATED FRYER SCREEN

- ◆ For use with: Imperial: IFS-40; DCS: FRFG-40; American Range: AF-45; PITCO: 35C and 45C

ITEM	DESCRIPTION	UOM	CASE
FS-1313	13" x 13"	Each	12/48

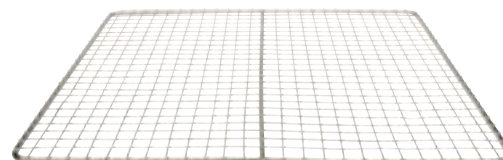

FS-1313

STAINLESS STEEL FRYER CLEANOUT ROD

- ◆ Clean out clogged fryer drains

ITEM	DESCRIPTION	UOM	CASE
SFCR-30	30"L	Each	24/144



SFCR-30

STAINLESS STEEL UNIVERSAL FRYER CONNECTOR STRIP

- ◆ Prevent debris falling between a bank of fryers

ITEM	DESCRIPTION	UOM	CASE
SFCS-21	21-5/8"L, for 3 or 4 Tube Fryers	Each	12/24
SFCS-25	25-5/8"L, for 5 Tube Fryers	Each	12/24

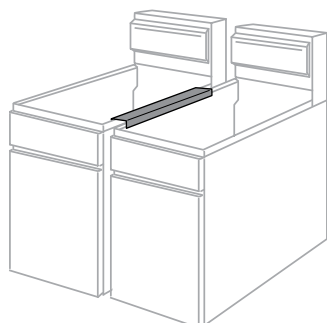

SFCS-21

SFCS-25

STAINLESS STEEL STEAM TABLE PANS

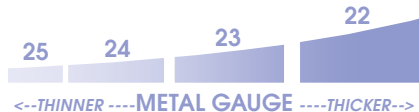

- ◆ Winco® offers the most complete collection of steam table pans in the industry
- ◆ Anti-jamming pans available in all gauges; straight sided pans available in standard weight
- ◆ Stainless steel construction

NSF STEAM TABLE PANS



SPJH-906GN

A WINCO® EXCLUSIVE SIZE

Ninth x 6" deep

Adds 30% more counter capacity



HEAVYWEIGHT

TRUE 24 GAUGE ANTI-JAMMING

TRUE 23 GAUGE ANTI-JAMMING

TRUE 22 GAUGE ANTI-JAMMING

SIZE	DEPTH	UOM	CASE	ITEM	ITEM	ITEM
Full-Size 20-3/4" x 12-3/4"	1-1/4"	Each	6/12	SPJM-102 SPJM-104 SPJM-106	SPJP-102 SPJP-104 SPJP-106	SPJH-101 SPJH-102 SPJH-104 SPJH-106
	2-1/2"	Each	6/12			
	4"	Each	6/12			
	6"	Each	6/12			
Half-Size 10-3/8" x 12-3/4"	1-1/4"	Each	12/24	SPJM-202 SPJM-204 SPJM-206	SPJP-202 SPJP-204 SPJP-206	SPJH-201 SPJH-202 SPJH-204 SPJH-206
	2-1/2"	Each	12/24			
	4"	Each	6/24			
	6"	Each	6/12			
Third-Size 6-7/8" x 12-3/4"	2-1/2"	Each	12/48	SPJM-302 SPJM-304 SPJM-306	SPJP-302 SPJP-304 SPJP-306	SPJH-302 SPJH-304 SPJH-306
	4"	Each	12/24			
	6"	Each	12/24			
Quarter-Size 10-5/6" x 6-5/16"	2-1/2"	Each	12/72	SPJM-402 SPJM-404 SPJM-406	SPJP-402 SPJP-404 SPJP-406	SPJH-402 SPJH-404 SPJH-406
	4"	Each	12/48			
	6"	Each	12/24			
Sixth-Size 6-7/8" x 6-5/16"	2-1/2"	Each	12/72	SPJM-602 SPJM-604 SPJM-606	SPJP-602 SPJP-604 SPJP-606	SPJH-602 SPJH-604 SPJH-606
	4"	Each	12/48			
	6"	Each	12/48			
Ninth-Size 6-3/4" x 4-1/4"	2-1/2"	Each	12/72	SPJM-902 SPJM-904	SPJP-902 SPJP-904	SPJH-902 SPJH-904 SPJH-906GN
	4"	Each	12/72			
	6"	Each	12/24			
Eighteenth Size 4-1/4" x 3-1/2"	2"	Each	24/96			SPJH-1802

A WINCO® EXCLUSIVE SIZE



SPJH-1802

Eighteenth x 2" deep

STANDARD WEIGHT

25 GAUGE STRAIGHT-SIDED

25 GAUGE ANTI-JAMMING

SIZE	DEPTH	UOM	CASE	ITEM	ITEM
Full-Size 20-3/4" x 12-3/4"	1-1/4"	Each	6/12	SPF1 SPF2 SPF4 SPF6	SPJL-102 SPJL-104 SPJL-106
	2-1/2"	Each	6/12		
	4"	Each	6/12		
	6"	Each	6/12		
Two-Third Size 14" x 12-7/8"	2-1/2"	Each	12/24	SPTT2 SPTT4 SPTT6	
	4"	Each	6/24		
	6"	Each	6/12		
Half-Size 10-3/8" x 12-3/4"	1-1/4"	Each	12/24	SPH1 SPH2 SPH4 SPH6	SPJL-202 SPJL-204 SPJL-206
	2-1/2"	Each	12/24		
	4"	Each	6/24		
	6"	Each	6/12		
Third-Size 6-7/8" x 12-3/4"	2-1/2"	Each	12/48	SPT2 SPT4 SPT6	SPJL-302 SPJL-304 SPJL-306
	4"	Each	12/24		
	6"	Each	12/24		
Quarter-Size 10-5/6" x 6-5/16"	2-1/2"	Each	12/72	SPQ2 SPQ4 SPQ6	SPJL-402 SPJL-404 SPJL-406
	4"	Each	12/48		
	6"	Each	12/24		
Sixth-Size 6-7/8" x 6-5/16"	2-1/2"	Each	12/72	SPS2 SPS4 SPS6	SPJL-602 SPJL-604 SPJL-606
	4"	Each	12/48		
	6"	Each	12/48		
Ninth-Size 6-3/4" x 4-1/4"	2-1/2"	Each	12/72	SPN2 SPN4	SPJL-902 SPJL-904
	4"	Each	12/72		



Anti-jamming



Straight-sided

GET-A-GRIP™ CHAFING DISH FOOD PAN

◆ Patented pan and handle system prevents steam burns

ITEM	DESCRIPTION	UOM	CASE
SPF2-HD	Full-Size w/Handles	Each	6



Patented handle system



SPF2-HD

22 GAUGE ANTI-JAMMING PERFORATED STEAM PANS

ITEM	DESCRIPTION	DEPTH	UOM	CASE
SPJH-102PF	Full-Size, Perf'd	2-1/2"	Each	6/12
SPJH-104PF	Full-Size, Perf'd	4"	Each	6/12
SPJH-106PF	Full-Size, Perf'd	6"	Each	6/12
SPJH-202PF	Half-Size, Perf'd	2-1/2"	Each	12/24
SPJH-204PF	Half-Size, Perf'd	4"	Each	6/24
SPJH-206PF	Half-Size, Perf'd	6"	Each	6/12



SPJH-104PF
Anti-jamming



Ample holes allow drainage, also great for steaming



SPFP4

25 GAUGE PERFORATED STEAM PANS

ITEM	DESCRIPTION	DEPTH	UOM	CASE
SPFP2	Full-Size, Perf'd	2-1/2"	Each	6/12
SPFP4	Full-Size, Perf'd	4"	Each	6/12
SPFP6	Full-Size, Perf'd	6"	Each	6/12
SPHP2	Half-Size, Perf'd	2-1/2"	Each	6/24
SPHP4	Half-Size, Perf'd	4"	Each	6/24
SPHP6	Half-Size, Perf'd	6"	Each	6/12

SPJH-SERIES
SPFP-SERIES



22 GAUGE ANTI-JAMMING HALF LONG STEAM PANS

ITEM	DESCRIPTION	DEPTH	UOM	CASE
SPJH-2HL	Half Long Pan	2-1/2"	Each	6/24
SPJH-4HL	Half Long Pan	4"	Each	6/24
SPJH-6HL	Half Long Pan	6"	Each	6/12



SPJH-2HL
22 gauge

25 GAUGE ANTI-JAMMING HALF LONG STEAM PANS

ITEM	DESCRIPTION	DEPTH	UOM	CASE
SPJL-2HL	Half Long Pan	2-1/2"	Each	6/24
SPJL-4HL	Half Long Pan	4"	Each	6/24
SPJL-6HL	Half Long Pan	6"	Each	6/12



SPJL-6HL
25 gauge

SPJH-SERIES
SPJL-SERIES



STAINLESS STEEL DIVIDED FOOD PANS

ITEM	DESCRIPTION	DEPTH	UOM	CASE
SPFD2	Full-Size, Two Sections, NSF	2-1/2"	Each	6/12
SPFD-2R	15-1/4" Dia Round, Two Sections, Fits 103A, 103B, 602 and 308A Chafers	2-1/2"	Each	10



SPFD2



STAINLESS STEEL WATER PANS FOR CHAFERS

ITEM	DESCRIPTION	DEPTH	UOM	CASE
C-WPF	Full-Size Water Pan, Dripless Edge	4"	Each	6



Dripless Edge



C-WPF

STAINLESS STEEL SPILLAGE PANS FOR STEAM PANS

ITEM	DESCRIPTION	DEPTH	UOM	CASE
C-WPF6	Full-Size Spillage Pan, Upright Standing Edge, NSF	6"	Each	5/10
C-WPP	Full-Size Spillage Pan, Flat Edge, NSF	6"	Each	6/12



Upright Standing Edge



C-WPF6



Flat Edge



C-WPP



BUTTER ROLLER



SPBR-604



STAINLESS STEEL 1/6 SIZE BUTTER ROLLER

- ◆ Fits into 7"L x 6-3/8"W size opening
- ◆ Roller is removable for easy cleaning

ITEM	DESCRIPTION	UOM	CASE
SPBR-604	7"L x 6-3/8"W	Each	1/6

ROLL-TOP COVER



C-RCF

SATIN-FINISH STAINLESS STEEL ROLL-TOP COVER

- ◆ Fits full-size 12" x 20" food well opening
- ◆ Plastic handle is heat resistant up to 220°F (105°C)

ITEM	DESCRIPTION	UOM	CASE
C-RCF	20-3/4"L x 13"W x 11-7/8"H	Each	1/2



Open over a food pan



Closed over a food pan

Also fits standard size food warmers/cookers

STEAM PAN COVERS



SOLID COVERS



SPSCF



SLOTTED COVERS



SPCF



C-HFC1



C-HDC

STAINLESS STEEL FLAT COVERS

- ◆ Center handle for easy-lift open/close

ITEM	DESCRIPTION	UOM	CASE
SPSCF	1/1 Solid Cover	Each	12/24
SPSCH	1/2 Solid Cover	Each	12/48
SPSCT	1/3 Solid Cover	Each	12/72
SPSCQ	1/4 Solid Cover	Each	12/72
SPSCS	1/6 Solid Cover	Each	12/72
SPSCN	1/9 Solid Cover	Each	12/72
SPSCN-GN	1/9 Solid Cover for SPJH-906GN	Each	10/40
SPSCTT	2/3 Solid Cover	Each	12/24
SPCF	1/1 Slotted Cover	Each	12/24
SPCH	1/2 Slotted Cover	Each	12/48
SPCT	1/3 Slotted Cover	Each	12/72
SPCQ	1/4 Slotted Cover	Each	12/72
SPCS	1/6 Slotted Cover	Each	12/72
SPCN	1/9 Slotted Cover	Each	12/72
SPCN-GN	1/9 Slotted Cover for SPJH-906GN	Each	10/40
SPCTT	2/3 Slotted Cover	Each	12/24

STAINLESS STEEL HINGED COVERS WITH DUAL HANDLES

ITEM	DESCRIPTION	UOM	CASE
C-HFC1	Full-Size Hinged Flat Cover	Each	6/12
C-HDC	Full-Size Hinged Dome Cover	Each	12

STAINLESS STEEL DOME COVERS WITH CENTER HANDLE

ITEM	DESCRIPTION	UOM	CASE
C-DCF	Full-Size Dome Cover	Each	12
C-DCH	Half-Size Dome Cover	Each	24



C-DCF



C-DCH

STAINLESS STEEL HALF LONG COVERS

ITEM	DESCRIPTION	UOM	CASE
SPJL-HCN	Half Long Cover, Notched	Each	12/24
SPJL-HCS	Half Long Cover, Solid	Each	12/24



SPJL-HCN



SPJL-HCS



SPJL-SERIES

HINGED CLEAR POLYCARBONATE STEAM PAN COVERS

- ◆ Stain, break, chip-resistant for long-lasting use
- ◆ Slotted opening fits serving spoon or ladle
- ◆ Hinged design helps prevent cross-contamination

ITEM	DESCRIPTION	PAN SIZE	UOM	CASE
SP7200H	Hinged Lid	1/2 Size	Each	12/48
SP7300H	Hinged Lid	1/3 Size	Each	12/48
SP7600H	Hinged Lid	1/6 Size	Each	12/48



Also fits on poly food pans



Easy-lift tab, slot for spoon/ladle

HINGED PC STEAM PAN COVERS



STAINLESS STEEL STEAM PAN GRATES

- ◆ Feet elevate food off pan and allows for air circulation
- ◆ Also useful as a cooling or icing rack

ITEM	DESCRIPTION	STEAM PAN SIZE	UOM	CASE
PGWS-1018	For Full-Size	10" x 18"	Each	12/48
PGWS-810	For Half-Size	8" x 10"	Each	12/48
PGWS-510	For Third-Size	5" x 10-1/2"	Each	12/48

CHROME-PLATED STEAM PAN GRATES

ITEM	DESCRIPTION	STEAM PAN SIZE	UOM	CASE
PGW-1018	For Full-Size	10" x 18"	Each	12/48
PGW-810	For Half-Size	8" x 10"	Each	12/48
PGW-510	For Third-Size	5" x 10-1/2"	Each	12/48

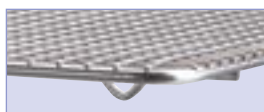

Raised Feet

STEAM PAN ACCESSORIES

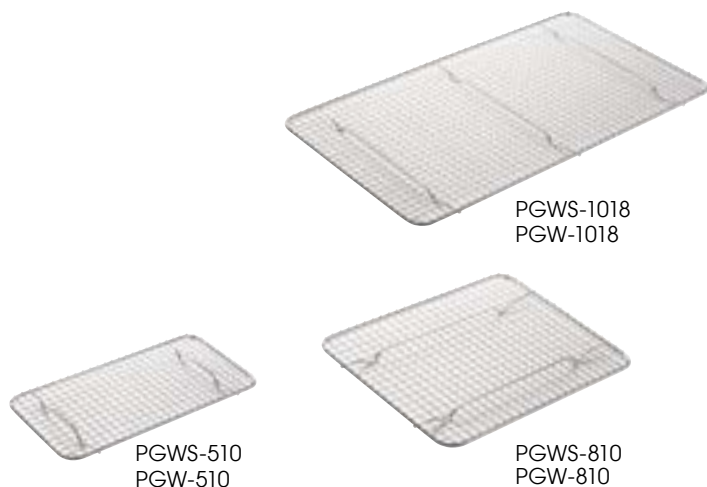

STAINLESS STEEL FALSE BOTTOMS

- ◆ Allow liquids to drain away from food in pan

ITEM	DESCRIPTION	UOM	CASE
SPFB-1	Full-Size	Each	10/20
SPFB-2	Half-Size	Each	10/40
SPFB-3	Third-Size	Each	12/48
SPFB-4	Quarter-Size	Each	12/48
SPFB-6	Sixth-Size	Each	12/72
SPFB-9	Ninth-Size	Each	12/72

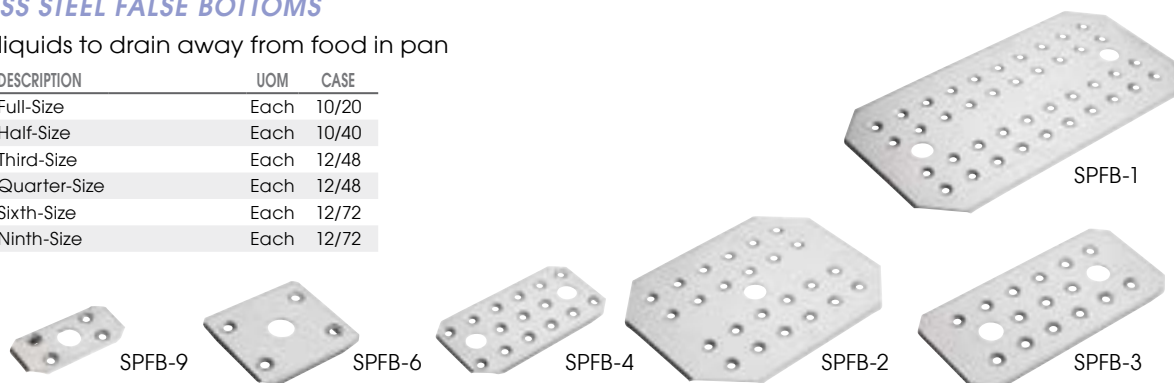

STAINLESS STEEL ADAPTOR BARS

- ◆ Use to divide steam table or food warmers for custom steam pan configurations

ITEM	DESCRIPTION	UOM	CASE
ADB-12	12"L x 1"W	Each	12/144
ADB-20	20"L x 1"W	Each	12/120



ADB-SERIES



STAINLESS STEEL ANGLED DISPLAY ADAPTOR

Lift steam table pans for an angled view and easy access to make a selection.

ITEM	DESCRIPTION	UOM	CASE
ADB-4	Full-Size	Each	2/6



ADB-4



Step up to Winco® Prime – A Cut Above

Winco Prime products are made with industry approved materials that comply with or exceed accepted industry standards. All products in the Winco Prime family are NSF® listed to give a comfort level that every effort has been made to provide a safe and durable product at an affordable price. Winco Prime products are safe to be used and will hold up well in the most demanding food service environment!

NSF® BAIN-MARIES

NSF® INSETS



BAMN-6



BAMN-6C



INSN-7



INSC-7M

WINCO® PRIME STAINLESS STEEL BAIN-MARIES

◆ Satin finish

ITEM	DESCRIPTION	SIZE	UOM	CASE
BAMN-1.25	1.25 Qt	5" x 6"	Each	6/48
BAMN-1.5	1.5 Qt	5-1/2" x 5-1/4"	Each	6/48
BAMN-2	2 Qt	5-3/4" x 7"	Each	6/48
BAMN-3.5	3.5 Qt	7-1/4" x 7"	Each	6/36
BAMN-4.25	4.25 Qt	7-1/4" x 7-3/4"	Each	6/36
BAMN-6	6 Qt	8" x 8-3/4"	Each	6/24
BAMN-8.25	8.25 Qt	9" x 9-3/4"	Each	6/24
BAMN-12	12 Qt	10" x 10-1/2"	Each	6/12

WINCO® PRIME STAINLESS STEEL INSET PANS

◆ Satin finish

ITEM	DESCRIPTION	SIZE	UOM	CASE
INSN-2.5	2.5 Qt	6" x 7-1/2"	Each	6/36
INSN-4	4 Qt	7-1/2" x 7-1/2"	Each	6/36
INSN-7	7 Qt	9-1/2" x 8"	Each	6/24
INSN-11	11 Qt	11-1/2" x 9"	Each	6/12

STAINLESS STEEL BAIN-MARIE COVERS

◆ Satin finish

ITEM	DESCRIPTION	UOM	CASE
BAMN-1.25C	Cover for BAMN-1.25	Each	12/144
BAMN-1.5C	Cover for BAMN-1.5	Each	12/144
BAMN-2C	Cover for BAMN-2	Each	12/144
BAMN-3.5C	Cover for BAMN-3.5	Each	12/144
BAMN-4.25C	Cover for BAMN-4.25	Each	12/72
BAMN-6C	Cover for BAMN-6	Each	12/72
BAMN-8.25C	Cover for BAMN-8.25	Each	12/48
BAMN-12C	Cover for BAMN-12	Each	12/24

STAINLESS STEEL INSET COVERS (NON-NSF)

◆ Mirror finish

ITEM	DESCRIPTION	UOM	CASE
INSC-2.5	Cover for INSN-2.5	Each	6/72
INSC-4	Cover for INSN-4	Each	6/36
INSC-7M	Cover for INSN-7	Each	6/48
INSC-11M	Cover for INSN-11	Each	6/36

STAINLESS STEEL BAIN-MARIES

◆ Bent rim for ease of handling and lifting

ITEM	DESCRIPTION	SIZE	UOM	CASE
BAM-1.25	1.25 Qt	5" x 6"	Each	6/48
BAM-1.5	1.5 Qt	5-1/2" x 5-1/4"	Each	6/48
BAM-2	2 Qt	5-3/4" x 7"	Each	6/48
BAM-3.5	3.5 Qt	7-1/4" x 7"	Each	6/36
BAM-4.25	4.25 Qt	7-1/4" x 7-3/4"	Each	6/36
BAM-6	6 Qt	8" x 8-3/4"	Each	6/24
BAM-8.25	8.25 Qt	9" x 9-3/4"	Each	6/24
BAM-12	12 Qt	10" x 10-1/2"	Each	3/6

MIRROR FINISH BAIN-MARIES & INSETS



BAM-6

STAINLESS STEEL BAIN-MARIE COVERS

◆ Center handle for lifting cover off/on

ITEM	DESCRIPTION	UOM	CASE
BAMC-1.25	For 1.25 Qt Bain Marie	Each	12/144
BAMC-2	For 2 Qt Bain Marie	Each	12/144
BAMC-3.5	For 3.5 Qt Bain Marie	Each	12/144
BAMC-4.25	For 4.25 Qt Bain Marie	Each	12/72
BAMC-6	For 6 Qt Bain Marie	Each	12/72
BAMC-8.25	For 8.25 Qt Bain Marie	Each	12/48
BAMC-12	For 12 Qt Bain Marie	Each	12/24



BAMC-SERIES

STAINLESS STEEL INSET PANS

ITEM	DESCRIPTION	SIZE	UOM	CASE
INS-2.5	2.5 Qt	6" x 7-1/2"	Each	6/36
INS-4.0	4 Qt	7-1/2" x 7-1/2"	Each	6/36
INS-7.0M	7 Qt, 24 gauge	9-1/2" x 8"	Each	6/24
INS-11.0M	11 Qt, 24 gauge	11-1/2" x 9"	Each	6/12



INS-7.0M

STAINLESS STEEL INSET COVERS

ITEM	DESCRIPTION	UOM	CASE
INSC-2.5	For 2.5 Qt Inset	Each	6/72
INSC-4	For 4 Qt Inset	Each	6/36
INSC-7M	For 7 Qt Inset	Each	6/48
INSC-11M	For 11 Qt Inset	Each	6/36



INSC-7M

STAINLESS STEEL HINGED COVERS

ITEM	DESCRIPTION	UOM	CASE
INSH-7	For 7 Qt Inset	Each	6/24
INSH-11	For 11 Qt Inset	Each	6/24



INSH-7

STAINLESS STEEL ADAPTOR PLATES

◆ 12" x 20" overall size

ITEM	DESCRIPTION	SIZE	UOM	CASE
ADP-608	6-3/8" and 8-3/8" Inset Holes	Fits 4 Qt and 7 Qt	Each	10
ADP-610	6-3/8" and 10-3/8" Inset Holes	Fits 4 Qt and 11 Qt	Each	10
ADP-666	Three 6-3/8" Inset Holes	Fits 4 Qt	Each	10
ADP-808	Two 8-3/8" Inset Holes	Fits 7 Qt	Each	10
ADP-810	8-3/8" and 10-3/8" Inset Holes	Fits 7 Qt and 11 Qt	Each	10
ADP-444	Adaptor Plate, Six 4-3/4" Inset Holes	Fits 2.5 Qt	Each	10

ADAPTOR PLATES

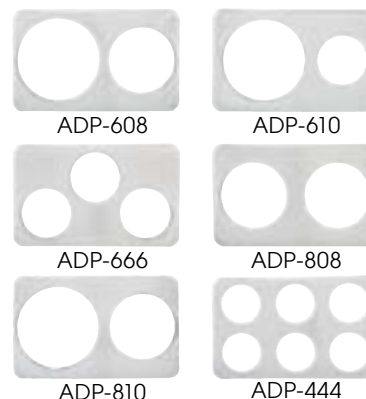

**STAINLESS STEEL
STEAM TABLE PAN/
FOOD PAN RACKS**



SRK-36

Fits a combination of full, half or third-size pans

STAINLESS STEEL STEAM TABLE PAN/FOOD PAN RACKS

- ◆ Customize with a variety of steam table pans and food pans for the best configuration
- ◆ Dual-ended locking bars prevent pans from sliding out
- ◆ Caster bumpers protect walls, doors and rack during minor collisions
- ◆ Channel ledges are tightly welded to rails providing better support for pans
- ◆ 4" dia double-bearing, full-swivel casters help stabilize weight capacity
- ◆ Capacities: up to 1,000 Lbs (SRK-36) or up to 500 lbs (SRK-12, SRK-12D)
- ◆ Ships knocked down
- ◆ 1-1/2" and 1-3/4" spacing between each tier



36-TIER FULL HEIGHT RACK

ITEM	DESCRIPTION	SIZE	UOM	CASE
 SRK-36	36-Tier END-LOAD Rack	15-1/8" L x 21-5/8" W x 63-1/4" H	Each	1

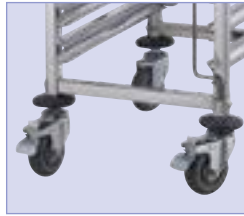

Caster bumpers protect walls, doors and rack against minor collisions

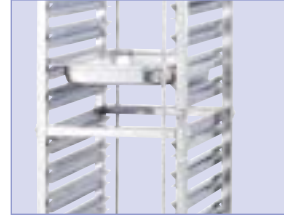

Customize with a variety of steam table pans and food pans for the best configuration



12-TIER UNDER-COUNTER RACKS

ITEM	DESCRIPTION	SIZE	UOM	CASE
SRK-12	12-Tier END-LOAD Rack	15-1/8" L x 21-5/8" W x 31-1/2" H	Each	1
SRK-12D	12-Tier SIDE-LOAD Rack	23-1/4" L x 26" W x 31-1/2" H	Each	1

REPLACEMENT CASTERS

ITEM	DESCRIPTION	SIZE	UOM	CASE
SRK-CT	Caster for SRK-Series		Each	4/16
SRK-CTB	Caster w/Brake for SRK-Series		Each	4/16



SRK-12

Fits a combination of full, half or third-size pans



SRK-12D

Fits full-size pans only, two per tier



SRK-CT
4" caster



SRK-CTB
4" caster with brake

POLYCARBONATE FOOD PANS

PAN SIZING

SIZE	DIMENSIONS
Full-Size	20-3/4" x 12-1/2"
1/2-Size	12-3/4" x 10-3/8"
1/3-Size	12-5/8" x 6-7/8"
1/4-Size	10-1/4" x 6-1/4"
1/6-Size	6-3/4" x 6-1/4"
1/9-Size	6-7/8" x 4-1/4"

Withstands
temps from
-40°F to 210°F



Hinged lid with
utensil slot

PC FOOD PANS 

PC COVERS 

FOOD PANS

ITEM	PAN SIZE	DEPTH	UOM	CASE
SP7102	Full-Size	2-1/2"	Each	6/12
SP7104		3-1/2"	Each	6/12
SP7106		5-1/2"	Each	6/12
SP7108		7-3/4"	Each	6/12
SP7202	1/2-Size	2-1/2"	Each	12/24
SP7204		3-1/2"	Each	6/24
SP7206		5-1/2"	Each	6/12
SP7208		7-3/4"	Each	6/12
SP7302	1/3-Size	2-1/2"	Each	12/24
SP7304		3-1/2"	Each	12/24
SP7306		5-1/2"	Each	6/24
SP7308		7-3/4"	Each	6/12
SP7402	1/4-Size	2-1/2"	Each	12/36
SP7404		3-1/2"	Each	12/36
SP7406		5-1/2"	Each	6/24
SP7602	1/6-Size	2-1/2"	Each	12/36
SP7604		3-1/2"	Each	12/48
SP7606		5-1/2"	Each	6/24
SP7902	1/9-Size	2-1/2"	Each	12/72
SP7904		3-1/2"	Each	12/72
SP7906		6"	Each	12/72

COVERS FOR FOOD PANS

ITEM	COVER STYLE	UOM	CASE
SP7100C	Slotted	Each	12/24
SP7100S	Solid	Each	12/24
SP7200C	Slotted	Each	12/48
SP7200S	Solid	Each	12/48
SP7200H	Hinged	Each	12/48
SP7300C	Slotted	Each	12/72
SP7300S	Solid	Each	12/72
SP7300H	Hinged	Each	12/48
SP7400C	Slotted	Each	12/72
SP7400S	Solid	Each	12/72
SP7600C	Slotted	Each	12/72
SP7600S	Solid	Each	12/72
SP7600H	Hinged	Each	12/48
SP7900C	Slotted	Each	12/72
SP7900S	Solid	Each	12/72

POLYCARBONATE DOME COVERS

- ◆ C-DP1, C-DPF1 and C-DPFH fit full-size steam table pans and poly pans
- ◆ C-DP2 and C-DPF2 fit half-size steam table pans and poly pans

ITEM	DESCRIPTION	SIZE	UOM	CASE
C-DP1	Full-Size Dome Cover	21-1/2" x 13-3/4"	Each	12
C-DP2	1/2-Size Dome Cover	13-1/2" x 11"	Each	24
C-DPF1	Full-Size Flip-Lid Cover	21-1/2" x 13-3/4"	Each	12
C-DPF2	1/2-Size Cut-Out Cover	13-1/2" x 11"	Each	24
C-DPFH	Full-Size Hinged Cover	21" x 13"	Each	12



C-DP1



C-DPFH



C-DPF2



C-DPF1

DOMES COVERS 

POLYCARBONATE DRAIN SHELVES

ITEM	DESCRIPTION	SIZE	UOM	CASE
SP71DS	Full-Size Drain Shelf	18" x 9-3/4"	Each	10/20
SP72DS	1/2-Size Drain Shelf	10" x 7-3/4"	Each	10/40
SP73DS	1/3-Size Drain Shelf	10-3/8" x 4-1/2"	Each	20/80
SP74DS	1/4-Size Drain Shelf	8-1/4" x 4-1/4"	Each	20/80
SP76DS	1/6-Size Drain Shelf	4-1/4" x 4-3/4"	Each	20/120
SP79DS	1/9-Size Drain Shelf	4-1/2" x 1-7/8"	Each	60/120



DRAIN SHELVES 

SQUARE FOOD STORAGE CONTAINERS & LIDS



NSF® PCSC-SERIES

PCSC-4C

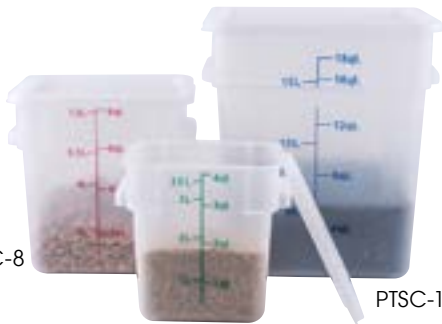

NSF®

BPA FREE

PTSC-SERIES

PTSC-8

PTSC-4

PTSC-18

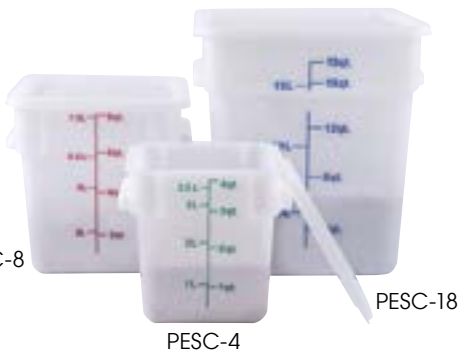

NSF®

BPA FREE

PESC-SERIES

PESC-8

PESC-4

PESC-18

- ◆ Clear polycarbonate is extremely durable, stackable, withstands temperatures from -40°F to 210°F, and is ideal for the storage and transport of raw or prepared food
- ◆ Polypropylene is stain resistant, withstands temperatures from -40°F to 160°F, and is ideal for the storage and transport of prepared food only
- ◆ Clear-view for quick inventory management, minimizing the need to open and expose contents
- ◆ Built-in handles; gradation marks in liters and quarts
- ◆ Dishwasher safe

CLEAR SQUARE POLYCARBONATE

ITEM	DESCRIPTION	UOM	CASE
PCSC-2C	2 Qt	Each	12/60
PCSC-4C	4 Qt	Each	12/48
PCSC-6C	6 Qt	Each	12/24
PCSC-8C	8 Qt	Each	12/24
PCSC-12C	12 Qt	Each	12
PCSC-18C	18 Qt	Each	12
PCSC-22C	22 Qt	Each	6

TRANSLUCENT SQUARE POLYPROPYLENE

ITEM	DESCRIPTION	UOM	CASE
PTSC-2	2 Qt	Each	12/60
PTSC-4	4 Qt	Each	12/48
PTSC-6	6 Qt	Each	12/24
PTSC-8	8 Qt	Each	12/24
PTSC-12	12 Qt	Each	12
PTSC-18	18 Qt	Each	12
PTSC-22	22 Qt	Each	6

WHITE SQUARE POLYPROPYLENE

ITEM	DESCRIPTION	UOM	CASE
PESC-2	2 Qt	Each	12/60
PESC-4	4 Qt	Each	12/48
PESC-6	6 Qt	Each	12/24
PESC-8	8 Qt	Each	12/24
PESC-12	12 Qt	Each	12
PESC-18	18 Qt	Each	12
PESC-22	22 Qt	Each	6



PECC-128P, PECC-68P, PECC-24P

Refer to Allergen-Free Utensils for purple handle collection



POLYETHYLENE SQUARE ALLERGEN-FREE COVERS

ITEM	DESCRIPTION	COLOR	UOM	CASE
PECC-24P	Fits 2 Qt & 4 Qt	Purple	Each	12
PECC-68P	Fits 6 Qt & 8 Qt	Purple	Each	12
PECC-128P	Fits 12 Qt, 18 Qt, 22 Qt	Purple	Each	6



PECC-24, PECC-68, PECC-128

POLYETHYLENE SQUARE COVERS

ITEM	DESCRIPTION	COLOR	UOM	CASE
PECC-24	Fits 2 Qt & 4 Qt	Green	Each	12
PECC-68	Fits 6 Qt & 8 Qt	Red	Each	12
PECC-128	Fits 12 Qt, 18 Qt, 22 Qt	Blue	Each	6
PECC-S	Fits 2 Qt & 4 Qt	White	Each	12
PECC-M	Fits 6 Qt & 8 Qt	White	Each	12
PECC-L	Fits 12 Qt, 18 Qt, 22 Qt	White	Each	6

NSF®

BPA FREE

LIDS



PECC-S, PECC-M, PECC-L

ROUND FOOD STORAGE CONTAINERS & LIDS

- ◆ Clear polycarbonate is extremely durable, stackable, withstands temperatures from -40°F to 210°F, and is ideal for the storage and transport of raw or prepared food
- ◆ Polypropylene is stain resistant, withstands temperatures from -40°F to 160°F, and is ideal for the storage and transport of prepared food only
- ◆ Clear-view for quick inventory management, minimizing the need to open and expose contents
- ◆ Built-in handles; gradation marks in liters and quarts
- ◆ Dishwasher safe

CLEAR ROUND POLYCARBONATE

ITEM	DESCRIPTION	UOM	CASE
PCRC-1	1 Qt	Each	48
PCRC-2	2 Qt	Each	24
PCRC-4	4 Qt	Each	12
PCRC-6	6 Qt	Each	12
PCRC-8	8 Qt	Each	12
PCRC-12	12 Qt	Each	12
PCRC-18	18 Qt	Each	6
PCRC-22	22 Qt	Each	6
PCRC-1C	Cover, Fits 1 Qt	Each	12
PCRC-24C	Cover, Fits 2 Qt and 4 Qt	Each	12
PCRC-68C	Cover, Fits 6 Qt and 8 Qt	Each	12
PCRC-1222C	Cover, Fits 12 Qt, 18 Qt, 22 Qt	Each	6



PCRC-6
PCRC-24C

PCRC-2

PCRC-8

PCRC-SERIES 

TRANSLUCENT ROUND POLYPROPYLENE

ITEM	DESCRIPTION	UOM	CASE
PTRC-1	1 Qt	Each	48
PTRC-2	2 Qt	Each	24
PTRC-4	4 Qt	Each	12
PTRC-6	6 Qt	Each	12
PTRC-8	8 Qt	Each	12
PTRC-12	12 Qt	Each	12
PTRC-18	18 Qt	Each	6
PTRC-22	22 Qt	Each	6
PTRC-1C	Cover, Fits 1 Qt	Each	12
PTRC-24C	Cover, Fits 2 Qt and 4 Qt	Each	12
PTRC-68C	Cover, Fits 6 Qt and 8 Qt	Each	12
PTRC-1222C	Cover, Fits 12 Qt, 18 Qt, 22 Qt	Each	6



PTRC-6
PTRC-24C

PTRC-2

PTRC-8

PTRC-SERIES  

WHITE ROUND POLYPROPYLENE

ITEM	DESCRIPTION	UOM	CASE
PPRC-1W	1 Qt	Each	48
PPRC-2W	2 Qt	Each	24
PPRC-4W	4 Qt	Each	12
PPRC-6W	6 Qt	Each	12
PPRC-8W	8 Qt	Each	12
PPRC-12W	12 Qt	Each	12
PPRC-18W	18 Qt	Each	6
PPRC-22W	22 Qt	Each	6
PPRC-1C	Cover, Fits 1 Qt	Each	12
PPRC-24C	Cover, Fits 2 Qt and 4 Qt	Each	12
PPRC-68C	Cover, Fits 6 Qt and 8 Qt	Each	12
PPRC-1222C	Cover, Fits 12 Qt, 18 Qt, 22 Qt	Each	6



PPRC-6W
PPRC-24C

PPRC-2W

PPRC-8W

PPRC-SERIES  

FOOD STORAGE BOXES & COLANDERS



NSF PFSF & PFSH-SERIES

HEAVYWEIGHT CLEAR POLYCARBONATE FOOD BOXES

- ◆ Full-size measures 18" x 26"
- ◆ Half-size measures 12" x 18"
- ◆ Withstands temperatures from -40°F (-40°C) to 212°F (100°C)
- ◆ Clear-view for quick inventory management, minimizing the need to open and expose contents

ITEM	DESCRIPTION	CAPACITY	UOM	CASE
PFSF-3	Full-Size 3-1/2"	5 gal	Each	8
PFSF-6	Full-Size 6"	9 gal	Each	6
PFSF-9	Full-Size 9"	13 gal	Each	4
PFSF-12	Full-Size 12"	17 gal	Each	3
PFSF-15	Full-Size 15"	22 gal	Each	3
PFSF-C	Full-Size Cover for PFSF-Series		Each	12
PFSH-3	Half-Size 3-1/2"	1.75 gal	Each	12
PFSH-6	Half-Size 6"	3.5 gal	Each	6
PFSH-9	Half-Size 9"	5 gal	Each	6
PFSH-C	Half-Size Cover for PFSH-Series		Each	24



NSF PFSF-SERIES COLANDERS

HEAVYWEIGHT CLEAR POLYCARBONATE FOOD BOX COLANDERS

- ◆ Stands up to hot, cold or frozen food items
- ◆ Withstands temperatures from -40°F (-40°C) to 212°F (100°C)

ITEM	DESCRIPTION	UOM	CASE
PFSF-5C	5" Deep, For PFSF-6	Each	6
PFSF-8C	8" Deep, For PFSF-9	Each	6



NSF
BPA FREE
PFFW & PFHW-SERIES

WHITE POLYPROPYLENE FOOD BOXES

- ◆ Full-size measures 18" x 26"
- ◆ Half-size measures 12" x 18"
- ◆ Withstands temperatures from -40°F (-40°C) to 160°F (71°C)

ITEM	DESCRIPTION	CAPACITY	UOM	CASE
PFFW-3	Full-Size 3"	5 gal	Each	6
PFFW-6	Full-Size 6"	9 gal	Each	6
PFFW-9	Full-Size 9"	13 gal	Each	6
PFFW-12	Full-Size 12"	17 gal	Each	6
PFFW-15	Full-Size 15"	22 gal	Each	6
PFFW-C	Full-Size Cover for PFFW-Series		Each	6
PFHW-3	Half-Size 3"	1.75 gal	Each	12
PFHW-6	Half-Size 6"	3.5 gal	Each	12
PFHW-9	Half-Size 9"	5 gal	Each	12
PFHW-C	Half-Size Cover for PFHW-Series		Each	6

DRAIN SHELVES



NSF DRAIN SHELVES

CLEAR POLYCARBONATE DRAIN SHELVES

ITEM	DESCRIPTION	SIZE	UOM	CASE
PFSF-DS	Fits PFSF- & PFFW-Series Clear PC Food Boxes	13" x 21-1/8"	Each	12
PFSH-DS	Fits PFSH- & PFHW-Series White PP Food Boxes	8-1/4" x 14-1/4"	Each	24

POLYPROPYLENE DRY INGREDIENT MOBILE BINS

- ◆ Space-efficient under-counter height for bulk ingredients
- ◆ Advanced super-clasp, slanted lid design easily slides open to scoop ingredients; when closing, lid slides over the bin to reduce any debris on the lid from falling in
- ◆ Clear-view lid for quick inventory management, minimizing the need to open and expose contents
- ◆ Four 3" casters (2 fixed & 2 swivel w/brakes)
- ◆ Scoop (included) has a dedicated holding clip to ensure sanitation compliance

ITEM	DESCRIPTION	SIZE	UOM	CASE
IB-21	21 Gallon	13" x 29-1/4" x 28"	Set	1
IB-27	27 Gallon	15-1/2" x 29-1/2" x 28"	Set	1
IB-SCOOP	Scoop	Fits IB-21 & -27		
IB-C3	Fixed Caster	3" Dia, Fits IB-21 & -27	Each	1
IB-C3B	Swivel Caster w/Brake	3" Dia, Fits IB-21 & -27	Each	1
IB-21-LE	Lid	Fits IB-21	Each	6
IB-27-LE	Lid	Fits IB-27	Each	6



IB-C3
Fixed caster



IB-C3B
Swivel caster with brake

ITEM #	WEIGHT SUGAR	WEIGHT FLOUR
IB-21	159 lbs	124 lbs
IB-27	197 lbs	154 lbs



Built-in storage holds scoop

DRY BULK INGREDIENT MOBILE BINS



IB-21



IB-27

IB-SERIES



POLYPROPYLENE DRY INGREDIENT SHELF BINS

- ◆ Stackable for more storage space
- ◆ One-handed lid lift design to increase efficiency
- ◆ Clear plastic front lid for quick ingredient identification
- ◆ Scoop (included) has a dedicated holding clip to ensure sanitation compliance

ITEM	DESCRIPTION	SIZE	UOM	CASE
IB-2S	2 Gallon, 40 Cup	11-3/4" x 14-1/4" x 8-3/8"	Each	1
IB-5S	5 Gallon, 80 Cup	11-1/8" x 23-3/8" x 16-7/8"	Each	1
IB-10S	10 Gallon, 150 Cup	19-1/4" x 23-3/8" x 16-7/8"	Each	1

DRY BULK INGREDIENT SHELF BINS



IB-10S



IB-5S



IB-2S

IB-SERIES



FOOD STORAGE CONTAINERS



FCW-10



FCW-20L

ITEM #	CAPACITY (GALLONS)	CAPACITY (CUPS)	FLOUR (LBS)	SUGAR (LBS)
FCW-10	10	150	47	65
FCW-20	20	300	94	130



FCW-SERIES

POLYETHYLENE FOOD STORAGE CONTAINERS

◆ Containers and lids sold separately

ITEM	DESCRIPTION	UOM	CASE
FCW-10	Container, 10 Gal	Each	1/6
FCW-20*	Container, 20 Gal	Each	1/6
FCW-10L	PP Lid for FCW-10	Each	1/24
FCW-20L	PP Lid for FCW-20	Each	1/12

*Fits DLR-series dollies



20 gallon container shown on DLR-2 dolly

DELI CROCKS & COVERS



CRK-SERIES

SAN-PLASTIC DELI CROCKS

ITEM	DESCRIPTION	COLOR	UOM	CASE
CRK-10R	10" x 7" x 3"	Red	Each	24
CRK-10K	10" x 7" x 3"	Black	Each	24
CRK-10C	10" x 7" x 3"	Clear	Each	24
CRK-10W	10" x 7" x 3"	White	Each	24
CRK-13R	13" x 10" x 3"	Red	Each	12
CRK-13K	13" x 10" x 3"	Black	Each	12
CRK-13C	13" x 10" x 3"	Clear	Each	12
CRK-13W	13" x 10" x 3"	White	Each	12



COVERS FOR DELI CROCKS

ITEM	DESCRIPTION	COLOR	UOM	CASE
CRKC-10	Cover for CRK-10 Series	Clear	Each	48
CRKC-13	Cover for CRK-13 Series	Clear	Each	48



CRKC-13

CRKC-10

PLASTIC BEVERAGE CONTAINER & DISPENSER

- ◆ Hands-free, leak-proof faucet
- ◆ Secure snap-on lid
- ◆ Bail handle with comfortable handgrip for easy lifting
- ◆ Liter & quart gradation marks for identifying content level
- ◆ Withstands temps from -40°F (-40°C) to 160°F (71°C)
- ◆ Dishwasher safe

ITEM	DESCRIPTION	UOM	CASE
PBDW-22	6 Gallons, (22.7L) PP	Each	1/4
PBDW-HFFS	Hands-Free Faucet for PBDW-22	Each	1



PBDW-HFFS

BEVERAGE DISPENSER



Fill marks



Hands-free dispensing



PBDW-22

PBDW-SERIES



DOUGH BOXES & COVER

- ◆ Boxes stack tight to maintain freshness of contents
- ◆ Great for storing and proofing dough
- ◆ Reinforced structure resists breakage/bending over time
- ◆ Made of durable polypropylene

ITEM	DESCRIPTION	UOM	CASE
PL-3N	25-5/8"L x 18"W x 3-1/4"H	Each	6
PL-6N	25-1/2"L x 17-1/2"W x 6"H	Each	3
PL-36NC	Cover	Each	12



Stackable

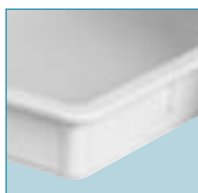

Reinforced edges & corners

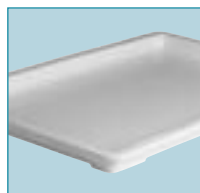

Lid can be used as tray



Seamless fit for fresh storage

DOUGH BOXES & DOLLY

PL-36NC

PL-3N

PL-6N



PL-SERIES



WIRE DOUGH BOX DOLLY

Transport multiple dough boxes with ease using this wire dolly, currently the only one on the market.

- ◆ Capacity up to 400 lbs
- ◆ Winco® exclusive
- ◆ 3-3/4" casters

ITEM	DESCRIPTION	UOM	CASE
DWR-2617	27"L x 18-1/4"W x 2-1/2"H	Each	1
DWR-CT	Caster for DWR-2617	Each	4/24
DWR-CTB	Caster w/ Brake for DWR-2617	Each	4/24



Transport dough boxes



DWR-2617



STAINLESS STEEL SHEET PANS

Dishwasher Safe

Safe, non-reactive solution for roasting and baking salty or acidic foods



SXP-1826

NSF SXP-SERIES

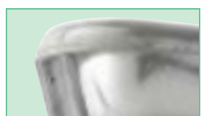

Open bead

18/8 STAINLESS STEEL SHEET PANS - OPEN BEAD

S/S sheet pans resist warping at high temperatures, retain heat longer, and are non-reactive, making them ideal for safely cooking salty or acidic foods.

◆ Open bead for easy, thorough clean

ITEM	DESCRIPTION	SIZE	GAUGE	UOM	CASE
SXP-1318	1/2-Size	13" x 18"	20	Each	6/12
SXP-1622	2/3-Size	16" x 22"	20	Each	6
SXP-1826	Full Size	18" x 26"	20	Each	6

Refer to Bussing & Transport for sheet pan racks



ALUMINUM SHEET PANS

Hand Wash



NSF ALXP-1200



Open bead

HEAVY-DUTY ALUMINUM SHEET PANS - OPEN BEAD

◆ Open bead for easy, thorough clean

ITEM	DESCRIPTION	SIZE	GAUGE	UOM	CASE
ALXP-0609	1/8-Size, NSF	6-1/2" x 9-1/2"	16	Each	24
ALXP-1204	1/4 Size, NSF	9-1/2" x 13"	16	Each	24
ALXP-1200	Full-Size, NSF	18" x 26"	12	Each	12



NSF ALXP-1204



NSF ALXP-0609



ALXP-2216H



Closed bead

ALUMINUM SHEET PANS - CLOSED BEAD

◆ Rust-resistant wire-in reinforced closed bead

ITEM	DESCRIPTION	SIZE	GAUGE	UOM	CASE
ALXP-1013	1/4-Size	9-1/2" x 13"	20	Each	24
ALXP-1310H	1/4-Size	10" x 13"	18	Each	24
ALXP-1318	1/2-Size	13" x 18"	20	Each	12
ALXP-1813H	1/2-Size	13" x 18"	18	Each	12
ALXP-1622	2/3-Size	16" x 22"	19	Each	12
ALXP-2216H	2/3-Size	16" x 22"	18	Each	12
ALXP-1826	Full-Size	18" x 26"	18	Each	12
ALXP-2618H	Full-Size	18" x 26"	16	Each	12



Glazed

ALXN-1826P

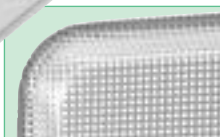

Full edge-to-edge perforation

FULLY PERFORATED NON-STICK ALUMINUM SHEET PANS - CLOSED-BEAD

- ◆ Edge-to-edge perforations for maximum air circulation
- ◆ Glazed non-stick coating
- ◆ Rust-resistant wire-in reinforced closed bead
- ◆ 3/32" (2.38mm) square perforations

ITEM	DESCRIPTION	SIZE	GAUGE	UOM	CASE
ALXN-1318P	1/2-Size	13" x 18"	16	Each	12
ALXN-1826P	Full-Size	18" x 26"	16	Each	12



ALXP-1318P



Perforated

PERFORATED ALUMINUM SHEET PANS - CLOSED-BEAD

- ◆ Dense 1/8" (3.18mm) diameter perforations maximize air circulation and heat conductivity
- ◆ Rust-resistant wire-in reinforced closed bead

ITEM	DESCRIPTION	SIZE	GAUGE	UOM	CASE
ALXP-1318P	1/2-Size	13" x 18"	18	Each	12
ALXP-1826P	Full-Size	18" x 26"	18	Each	12
ALXP-2618P	Full-Size	18" x 26"	16	Each	12

POLYPROPYLENE SHEET PAN COVERS

- ◆ Protect food products during transport and storage
- ◆ Snap-on, reusable alternative to film or foil
- ◆ Dishwasher safe

ITEM	DESCRIPTION	SIZE	UOM	CASE
CXP-1826	Full-Size	18" x 26"	Each	24
CXP-1318	Half-Size	13" x 18"	Each	24
CXP-1013	Quarter-size	10" x 13"	Each	24

SHEET PAN COVERS, EXTENDERS & GRATES



(sheet pan sold separately)

CXP-SERIES

NSF

BPA FREE

2" HIGH ALUMINUM SHEET PAN EXTENDERS

- ◆ Great for making sheet cakes without using a cake pan
- ◆ Flat top edges for easy gripping, and allows pans to stack while cooking or cooling

ITEM	DESCRIPTION	SIZE	UOM	CASE
AXPE-1	Full-Size	18" x 26"	Each	12
AXPE-2	Half-Size	13" x 18"	Each	12
AXPE-4	Quarter-Size	9-1/2" x 13"	Each	12



Make sheet cakes without cake pan



AXPE-2

STAINLESS STEEL WIRE SHEET PAN GRATES

- ◆ Feet elevate food off pan and allows for air circulation
- ◆ Also useful as a cooling or icing rack

ITEM	DESCRIPTION	SHEET PAN SIZE	UOM	CASE
PGWS-2416	For Full-Size	16" x 24"	Each	12/24
PGWS-1216	For Half-Size	12" x 16-1/2"	Each	12/48



Raised Feet



PGWS-1216

CHROME-PLATED WIRE SHEET PAN GRATE

ITEM	DESCRIPTION	SHEET PAN SIZE	UOM	CASE
PGW-2416	For Full-Size	16" x 24"	Each	12/24
PGW-1420	For 2/3-Size	14" x 20"	Each	12/24
PGW-1216	For Half-Size	12" x 16-1/2"	Each	12/48



PGW-1420

- ◆ Versatile, reusable, and double-sided
- ◆ Provides consistent & even heat distribution
- ◆ Woven fiberglass coated with food grade silicone
- ◆ Temperature tolerance from -40°F (-40°C) to 480°F (248°C)

ALLERGEN-FREE PURPLE SILICONE BAKING MATS

ITEM	DESCRIPTION	SIZE	UOM	CASE
SBS-11PP	1/4-Size	8-1/4" x 11-3/4"	Each	20/100
SBS-16PP	1/2-Size	11-5/8" x 16-1/2"	Each	10/50
SBS-21PP	2/3-Size	14-7/16" x 20-1/2"	Each	10/50
SBS-24PP	Full-Size	16-3/8" x 24-1/2"	Each	10/50

SILICONE BAKING MATS

Refer to Allergen-Free Utensils for purple handle collection



SBS-21PP (Purple)

SILICONE BAKING MATS

ITEM	DESCRIPTION	SIZE	UOM	CASE
SBS-11	1/4-Size	8-1/4" x 11-3/4"	Each	20/100
SBS-16	1/2-Size	11-5/8" x 16-1/2"	Each	10/50
SBS-21	2/3-Size	14-7/16" x 20-1/2"	Each	10/50
SBS-24	Full-Size	16-3/8" x 24-1/2"	Each	10/50



SBS-SERIES (Brown)

NSF



SBS-SERIES (Perforated)

NSF



PERFORATED SILICONE BAKING MATS

ITEM	DESCRIPTION	SIZE	UOM	CASE
SBS-16PF	1/2-Size	11-5/8" x 16-1/2"	Each	10/50
SBS-24PF	Full-Size	16-3/8" x 24-1/2"	Each	10/50

PLASTIC SHEET TRAYS

- ◆ Can also be used as a sheet pan

ITEM	DESCRIPTION	COLOR	UOM	CASE
FFT-1826	Full-Size, 18" x 26"	White	Each	12
FFT-1826YL	Full-Size, 18" x 26"	Yellow	Each	6

PLASTIC SHEET TRAYS



FFT-1826

FFT-1826YL

FFT-SERIES

NSF



RECTANGULAR PANS



GLAZED ALUMINIZED STEEL PULLMAN PANS

- ◆ Non-stick coating, aluminized steel
- ◆ Durable, straight-sided folded construction
- ◆ Flat sliding lid holds in steam while baking for the perfect classic crust, great for slicing
- ◆ Hand wash only

ITEM	DESCRIPTION	SIZE	UOM	CASE
HPP-15	1-1/2 Lb	13" x 4" x 4"	Each	12
HPP-20	2 Lb	16" x 4" x 4"	Each	12
HPP-15L	Cover for HPP-15		Each	12
HPP-20L	Cover for HPP-20		Each	12



ALUMINIZED STEEL CAKE PANS

- ◆ Withstands temperatures to 500°F (260°C)
- ◆ 24 gauge non-stick aluminized steel
- ◆ Wire-in reinforced rim with folded body construction
- ◆ Dishwasher safe

ITEM	DESCRIPTION	SIZE	UOM	CASE
HRCP-1309	Rectangular	13" x 9" x 2-1/4"	Each	6
HRCP-1812	Rectangular	18" x 12" x 3"	Each	6
HSCP-0808	Square	8" x 8" x 2-1/4"	Each	6



HEAVYWEIGHT ALUMINUM CAKE PANS

- ◆ Straight sided, perfect for commercial baking
- ◆ Extended 1/2" flange for easy and safe handling
- ◆ 1.6mm thickness, 16 gauge
- ◆ Hand wash only

ITEM	DESCRIPTION	SIZE	UOM	CASE
ACP-0913	Rectangular	9" x 13" x 2"	Each	6
ACP-1212	Square	12" x 12" x 2"	Each	6



ALUMINIZED STEEL LOAF PANS

- ◆ Withstands temperatures up to 500°F (260°C)
- ◆ 24 gauge non-stick aluminized steel
- ◆ Wire-in reinforced rim with folded body construction
- ◆ Dishwasher safe

ITEM	DESCRIPTION	SIZE	UOM	CASE
HLF-100	1 lb Loaf	8-1/2" x 4-1/2" x 2-3/4"	Each	6
HLF-150	1-1/2 lb Loaf	10" x 5" x 3"	Each	6

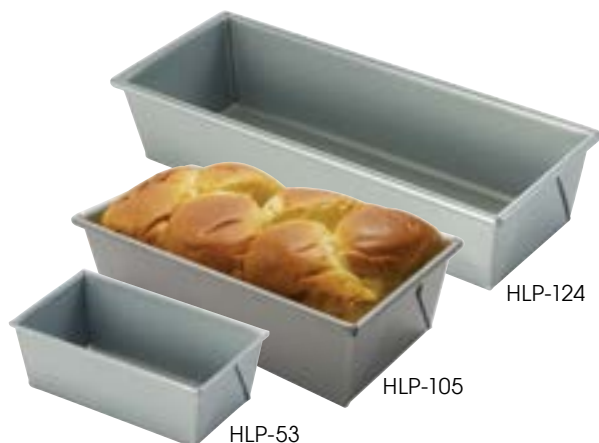

ALUMINIZED STEEL LOAF PANS WITH SILICONE GLAZE

- ◆ Non-stick silicone coating
- ◆ Rolled top edge resists warping

ITEM	DESCRIPTION	SIZE	UOM	CASE
HLP-53	3/8 lb Loaf	5-5/8" x 3-1/8" x 2-1/4"	Each	24
HLP-84	1 lb Loaf	8-1/2" x 4-1/2" x 2-3/4"	Each	12
HLP-94	1 lb Loaf	9" x 4-1/2" x 2-3/4"	Each	12
HLP-105	1-1/2 lb Loaf	10" x 5" x 3"	Each	12
HLP-124	1-1/2 lb Loaf	12-1/4" x 4-1/2" x 2-3/4"	Each	12



GLAZED PERFORATED ALUMINUM BAGUETTE PANS

- ◆ 18" x 26" x 1"
- ◆ 16 gauge aluminum
- ◆ Non-stick silicone coating

ITEM	DESCRIPTION	UOM	CASE
ABPN-4	4 Slots	Each	6
ABPN-5	5 Slots	Each	6
ABPN-6	6 Slots	Each	6

Replaces ABP-Series

BREAD PANS

Glazed



Perforations



ABPN-6



ABPN-4

GLAZED ALUMINUM LONG ROLL PAN

- ◆ 13" x 18" x 1"
- ◆ 16 gauge aluminum
- ◆ Non-stick silicone coating

ITEM	DESCRIPTION	UOM	CASE
ABPN-5H	5 Slots, 13" x 18" x 1"	Each	6

Replaces ABP-5W

Glazed



ABPN-5H

SILICONE BREAD FORM

- ◆ Non-stick silicone surface requires no oils or sprays
- ◆ Heats quickly and bakes evenly
- ◆ Ideal size for 12" long sandwich bread
- ◆ Heat resistant up to 475°F (246°C)
- ◆ Dishwasher, oven, microwave and freezer safe

ITEM	DESCRIPTION	SIZE	UOM	CASE
SBF-5K	5 Roll	18" x 13"	Each	12/144



SBF-5K

STAINLESS STEEL SHEET-CAKE MARKERS

A must-have for consistent size square cuts.

- ◆ Full-size: 24-3/4"L x 16-3/4"W x 1"H

ITEM	DESCRIPTION	UOM	CASE
CKM-68	6 x 8, Marks (48) 3" x 3" Pieces	Each	24
CKM-69	6 x 9, Marks (56) 2-1/2" x 2-1/2" Pieces	Each	24
CKM-610	6 x 10, Marks (60) 2-1/4" x 2-1/2" Pieces	Each	24

SHEET CAKE MARKERS

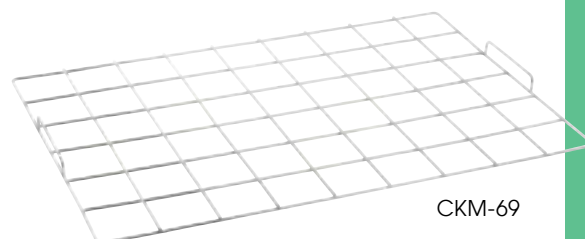

CKM-69

SPRINGFORM PANS



HSP-042



HSP-123



HSP-SERIES



ALUMINIZED STEEL SPRINGFORM PANS

- ◆ Quantum2® non-stick coating (double-coated)
- ◆ Withstands temperatures up to 500°F (260°C)
- ◆ 24 gauge
- ◆ Dishwasher safe

ITEM	DESCRIPTION	UOM	CASE
HSP-042	4"Dia x 1-1/2"H	Set	1/12
HSP-063	6"Dia x 2-3/4"H	Set	1/6
HSP-083	8"Dia x 2-3/4"H	Set	1/6
HSP-093	9"Dia x 2-3/4"H	Set	1/6
HSP-103	10"Dia x 2-3/4"H	Set	1/6
HSP-123	12"Dia x 2-3/4"H	Set	1/6



AASP-093



HARD ANODIZED ALUMINUM SPRINGFORM PANS

- ◆ Bakes evenly, releases cleanly
- ◆ Oven safe up to 450°F (232°C)
- ◆ Hand wash

ITEM	DESCRIPTION	UOM	CASE
AASP-063	6"Dia x 3"H	Each	1/36
AASP-093	9"Dia x 3"H	Each	1/24



CPSF-9

TIN SPRINGFORM PANS

- ◆ Withstands temperatures up to 482°F (250°C)

ITEM	DESCRIPTION	UOM	CASE
CPSF-8	8"Dia x 3"H	Each	12/36
CPSF-9	9-1/2"Dia x 3"H	Each	12/24
CPSF-10	10"Dia x 3"H	Each	12/24

SPECIALTY CAKE PANS



CCP-10F



FLUTED CAKE PAN

- ◆ Quantum2® non-stick aluminized carbon steel
- ◆ Dishwasher safe

ITEM	DESCRIPTION	UOM	CASE
CCP-10F	10"Dia x 3-1/4"H	Each	1/6



CCP-10A



NON-STICK CARBON STEEL ANGEL-FOOD CAKE PANS

- ◆ Dishwasher safe

ITEM	DESCRIPTION	UOM	CASE
CCP-10A	10"Dia x 5"H, Removable Bottom, Quantum2® Non-Stick, Aluminized Carbon Steel	Each	1/6
NACP-10	10"Dia x 4"H, Non-Stick Carbon Steel	Each	12/24



NACP-10



NTHM-8



NON-STICK CARBON STEEL TURK HEAD MOLD

ITEM	DESCRIPTION	UOM	CASE
NTHM-8	8-1/2"Dia x 4"H	Each	12/24

DELUXE HARD ANODIZED ALUMINUM CAKE PANS

◆ 1.0mm thickness, 18 gauge

ITEM	DESCRIPTION	UOM	CASE
HAC-042	4"Dia x 2"H	Each	6/24
HAC-062	6"Dia x 2"H	Each	6/24
HAC-082	8"Dia x 2"H	Each	6/24
HAC-102	10"Dia x 2"H	Each	6/24
HAC-122	12"Dia x 2"H	Each	6/24
HAC-142	14"Dia x 2"H	Each	6/24
HAC-162	16"Dia x 2"H	Each	6/12

ROUND CAKE PANS



HAC-062



HAC-042
HAC-SERIES



ALUMINUM LAYER-CAKE PANS

ITEM	DESCRIPTION	UOM	CASE
ACP-032	3"Dia x 2"H	Each	12/48
ACP-042	4"Dia x 2"H	Each	12/48
ACP-062	6"Dia x 2"H	Each	6/36
ACP-063	6"Dia x 3"H	Each	6/36
ACP-082	8"Dia x 2"H	Each	6/36
ACP-083	8"Dia x 3"H	Each	6/36
ACP-092	9"Dia x 2"H	Each	6/36
ACP-093	9"Dia x 3"H	Each	6/36
ACP-102	10"Dia x 2"H	Each	6/36
ACP-103	10"Dia x 3"H	Each	6/36
ACP-122	12"Dia x 2"H	Each	6/36
ACP-123	12"Dia x 3"H	Each	6/24



ACP-032



ACP-063



ACP-042

ALUMINUM PIE PLATES

ITEM	DESCRIPTION	UOM	CASE
APPL-8	8"Dia	Each	12/72
APPL-9	9"Dia	Each	12/72
APPL-10	10"Dia	Each	12/72
APPL-11	11"Dia	Each	12/72



APPL-11



APPL-8

ALUMINIZED CARBON STEEL QUICHE/TART PANS

◆ Removable bottom eliminates damaging the crust by allowing for easy extraction of delicate molds

◆ Dishwasher safe

ITEM	DESCRIPTION	UOM	CASE
FQP-4	4"Dia x 3/4"H, 2-Pcs/Set	Set	1/6
FQP-8	8"Dia x 1-1/2"H	Each	1/6
FQP-10	10"Dia x 1-1/4"H	Each	1/6
FQP-12	12"Dia x 1-3/8"H	Each	1/6



FQP-10



FQP-SERIES



CAST ALUMINUM PIE/CAKE MARKERS

ITEM	DESCRIPTION	UOM	CASE
APM-06	6-Cut	Each	12/48
APM-07	7-Cut	Each	12/48
APM-08	8-Cut	Each	12/48
APM-10	10-Cut	Each	12/48
APM-12	12-Cut	Each	12/48

MARKERS & CUTTERS

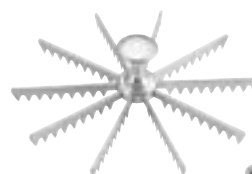

APM-10



SCU-6

STAINLESS STEEL PIE CUTTERS

ITEM	DESCRIPTION	UOM	CASE
SCU-6	6-Cut	Each	6/12
SCU-7	7-Cut	Each	6/12
SCU-8	8-Cut	Each	6/12



PCM-1012

PCM-SERIES



DOUBLE-SIDED POLYPROPYLENE CAKE MARKERS

◆ Scores cakes up to 10" round for even slices

ITEM	DESCRIPTION	UOM	CASE
PCM-1012	10 & 12 Slice Marks	Each	12/24
PCM-1416	14 & 16 Slice Marks	Each	12/24

WIRE CAKE LEVELER

A must-have to make thin layered cakes and tortes.

◆ Adjustable stainless steel cutting wire with 10 notches

◆ Accommodates 10" diameter cakes that are 2" high

ITEM	DESCRIPTION	UOM	CASE
WLC-12	12" Bow	Each	24/144



WLC-12

MUFFIN PANS

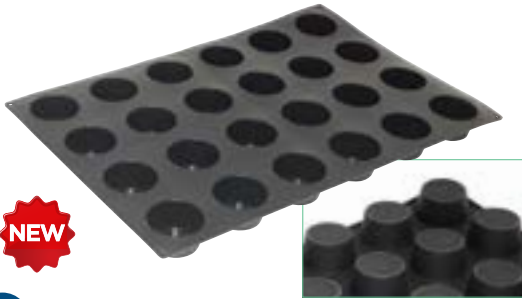

NSF SM5000

Sturdy, flexible cups

SILICONE BAKING MOLD

Food grade, non-stick flexible silicone produces uniform, smooth product every time. Great for both savory and sweet applications.

- ◆ No greasing required - quick-release properties make it easy to remove baked goods intact and without sticking
- ◆ Made from high-quality silicone for long-lasting performance and easy handling
- ◆ Withstands temperatures from -40°F to 446°F (-40°C to 230°C)

ITEM	DESCRIPTION	SIZE	CAPACITY	UOM	CASE
SM5000	24 Cups	22" x 15"	4 oz	Each	12

GLAZED ALUMINIZED STEEL MUFFIN PANS

These non-stick muffin pans are designed for use in commercial ovens and on speed racks. The cups are properly spaced for achieving ideal muffin tops.

- ◆ Heavy-duty 26-gauge aluminized steel
- ◆ Premium non-stick coating for clean release
- ◆ Closed bead, wire-in reinforced rim
- ◆ All pans are 17-7/8" x 25-7/8", ideal for sheet pan racks

ITEM	DESCRIPTION	SIZE	CAPACITY	UOM	CASE
HMF-20E	20 Cups Large		8.2 Oz	Each	4
HMF-24F	24 Cups Texas		5.6 Oz	Each	4
HMF-24S	24 Cups Jumbo	All pans measure	7 Oz	Each	4
HMF-35T	35 Cups Cupcake	17-7/8" x 25-7/8"	3.8 Oz	Each	4
HMF-48O	48 Cups Mini		1.1 Oz	Each	4
HMF-48T	48 Cups Mini		2.1 Oz	Each	4



HMF-20E
20 CUPS
LARGE 8.2OZ



HMF-24F
24 CUPS
TEXAS 5.6OZ



HMF-24S
24 CUPS
JUMBO 7OZ



HMF-35T
35 CUPS
CUPCAKE 3.8OZ



HMF-48O
48 CUPS
MINI 1.1OZ



HMF-48T
48 CUPS
MINI 2.1OZ



Refer to Bussing & Transport for sheet pan racks



PFOA FREE

PTFE FREE

HMF-SERIES

New Item

STANDARD 3 OUNCE CUP MUFFIN PANS

ITEM	DESCRIPTION	SIZE	CAPACITY	UOM	CASE
AMF-12	12 Cups, Alu	14" x 11"	3 Oz	Each	12/24
AMF-24	24 Cups, Alu	20-1/2" x 14"	3 Oz	Each	12
AMF-12NS	12 Cups, Non-stick Carbon Steel	15-1/2" x 11"	3 Oz	Each	24
AMF-24NS	24 Cups, Non-stick Heavy Alu	20-1/2" x 14"	3 Oz	Each	12

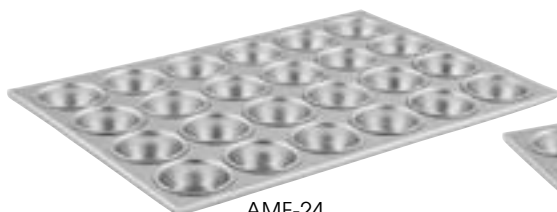

AMF-24

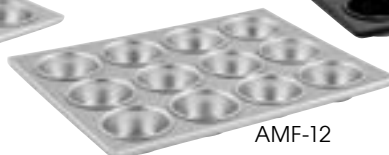

AMF-12

MUFFIN PANS



AMF-12NS **PFOA FREE**

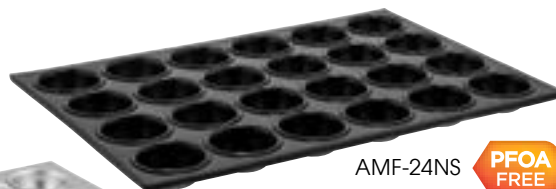

AMF-24NS **PFOA FREE**

NON-STICK CARBON STEEL JUMBO MUFFIN PAN

- ◆ Makes 6 jumbo muffins or cupcakes

ITEM	DESCRIPTION	SIZE	CAPACITY	UOM	CASE
AMF-6NS	6 Cups	13" x 8-1/2"	7 Oz	Each	24



AMF-6NS **PFOA FREE**

NON-STICK CARBON STEEL MINI MUFFIN PANS



ITEM	DESCRIPTION	SIZE	CAPACITY	UOM	CASE
CMF-12M	12 Cups, Quantum2® Non-Stick	10" x 7-3/4"	3/4 Oz	Each	1/6
AMF-24MNS	24 Cups	13-3/4" x 10-1/2"	1-1/2 Oz	Each	12

MINI MUFFIN PANS

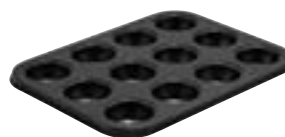

CMF-12M **PFOA FREE**



AMF-24MNS **PFOA FREE**



NON-STICK CARBON STEEL MINI LOAF PAN

Bake up 8 mini bread loaves. Also perfect for mini meat loaves, lasagnas, quiche, or pastries.

- ◆ Heavy-duty carbon steel with premium non-stick coating
- ◆ Makes 8 mini loaves
- ◆ Withstands temperatures up to 410°F (210°C)
- ◆ Dishwasher safe

ITEM	DESCRIPTION	SIZE	CAPACITY	UOM	CASE
HLF-8MN	8 Cups	14" x 10-5/8"	5 Oz	Each	6

MINI LOAF PAN



HLF-8MN **PFOA FREE**



DELUXE HARD-ANODIZED ALUMINUM COOKIE SHEET

- ◆ Excellent heat distribution for perfect cookies every time
- ◆ Non-stick for easy, quick release
- ◆ Withstands temperatures up to 450°F (232°C)
- ◆ Hand wash

ITEM	DESCRIPTION	SIZE	UOM	CASE
CS-2014	15 Gauge	20" x 14"	Each	4/16

COOKIE SHEET



CS-2014 **PFOA FREE**



CAKE DECORATING

Smooth rotation, one-motion stop



CKSR-12



NSF CKS-13C



CKS-13

NSF SDC-6



REVOLVING CAKE DECORATING STAND

- ◆ Aluminum alloy with precise ball-bearing for smooth rotation
- ◆ Sturdy cast iron base stands on a non-slip silicone bottom
- ◆ Shallow etched guides on plate for centering

ITEM	DESCRIPTION	UOM	CASE
CKSR-12	12"Dia	Each	6

CAKE STAND & COVER

- ◆ Stand: 13" diameter x 6" high
- ◆ Cover: 12" diameter x 7-1/2" high
- ◆ Cover available for full case purchase only

ITEM	DESCRIPTION	SIZE	UOM	CASE
CKS-13	Cake Stand, S/S	13" Dia	Set	6/12
CKS-13C	Cover for CKS-13, Plastic, NSF	12" Dia	Each	6



STAINLESS STEEL TRIANGLE DECORATING COMB

- ◆ 1.0mm thickness
- ◆ 3 different jagged teeth edges on each piece
- ◆ Each pack contains six (6) pieces

ITEM	DESCRIPTION	UOM	CASE
SDC-6	Fine, Medium, and Coarse	Pack	12/48

SPATULAS



TWPO-7



TWPS-7

NSF TWPO & TWPS-SERIES



WHITE ERGO HANDLE SPATULAS

- ◆ Stainless steel satin finish blade
- ◆ Dishwasher safe

ITEM	DESCRIPTION	BLADE	UOM	CASE
TWPO-4	Offset Spatula*	3-1/2" x 3/4"	Each	24/288
TWPO-7	Offset Spatula*	6-1/2" x 1-5/16"	Each	12/144
TWPO-9	Offset Spatula*	8-1/2" x 1-1/2"	Each	12/72
TWPS-4	Bakery Spatula	4" x 3/4"	Each	24/288
TWPS-7	Bakery Spatula	7-15/16" x 1-1/4"	Each	12/144
TWPS-9	Bakery Spatula	10" x 1-3/8"	Each	12/72

*Measurement reflects blade size not including offset



TKPO-7



TKPS-7

NSF TKPO & TKPS-SERIES



BLACK ERGO HANDLE SPATULAS

- ◆ Stainless steel satin finish blade
- ◆ Dishwasher safe

ITEM	DESCRIPTION	BLADE	UOM	CASE
TKPO-4	Offset Spatula*	3-1/2" x 3/4"	Each	24/288
TKPO-7	Offset Spatula*	6-1/2" x 1-5/16"	Each	12/144
TKPO-9	Offset Spatula*	8-1/2" x 1-1/2"	Each	12/144
TKPS-4	Bakery Spatula	4" x 3/4"	Each	24/288
TKPS-7	Bakery Spatula	7-15/16" x 1-1/4"	Each	12/144
TKPS-9	Bakery Spatula	10" x 1-3/8"	Each	12/144

*Measurement reflects blade size not including offset



TNS-7

TOS-7

WOODEN HANDLE SPATULAS

- ◆ Stainless steel satin finish blade

ITEM	DESCRIPTION	BLADE	UOM	CASE
TNS-4	Bakery Spatula	4" x 3/4"	Each	24/288
TNS-7	Bakery Spatula	7-15/16" x 1-1/4"	Each	12/144
TNS-9	Bakery Spatula	10" x 1-3/8"	Each	12/72
TOS-4	Spatula Offset	3-1/2" x 3/4"	Each	24/288
TOS-7	Spatula Offset	6-1/2" x 1-5/16"	Each	12/144
TOS-9	Spatula Offset	8-1/2" x 1-1/2"	Each	12/72

*Measurement reflects blade size not including offset

STAINLESS STEEL CAKE DECORATING TIP SETS

- ◆ Each set comes in a storage box
- ◆ CDT-26 & CDT-52 include standard coupler and metal flower nail

ITEM	DESCRIPTION	UOM	CASE
CDT-24	24-Pc Set	Set	60
CDT-26	26-Pc Set	Set	12/48
CDT-52	52-Pc Set	Set	6/24



DECORATING TIPS & PASTRY BAGS



CDT-26

CDT-24



CDT-26 & -52 storage box



CDT-52

CANVAS PASTRY BAGS

- ◆ Polyurethane plastic-coated interior

ITEM	DESCRIPTION	UOM	CASE
PBC-12	12"	Each	12/576
PBC-14	14"	Each	12/576
PBC-16	16"	Each	12/576
PBC-18	18"	Each	12/576
PBC-21	21"	Each	12/576
PBC-24	24"	Each	12/288



CDTC-2

PBC-16

PLASTIC COUPLINGS

ITEM	DESCRIPTION	UOM	CASE
CDTC-2	2-Pc Set	Set	12/360

HOBBY KNIFE & BLADES

- ◆ Detail cut/trim marzipan, fondant, gum paste
- ◆ Textured grip aluminum, #11 fine-point blade, & safety cap
- ◆ Wipe clean

ITEM	DESCRIPTION	UOM	CASE
KH-6	5-3/4"L, with 5 Bonus Blades	Each	12/144
KH-5R	Replacement Blades 5pcs/pk	Pack	100/1000

HOBBY KNIFE

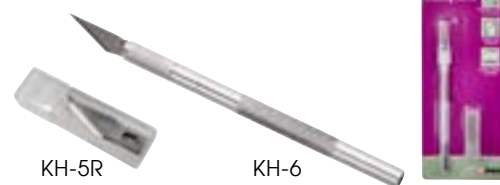

KH-5R

KH-6

WHIPPED CREAM DISPENSER

- ◆ Includes 3 decorating tips to create unique dessert and beverage presentations, and a brush to clean them
- ◆ Capacity: 1 Pint (0.5L)
- ◆ Fits standard 8gm N2O cartridge (*not included*); compatible with all brands of whipped cream cartridges
- ◆ Durable aluminum bottle with stainless steel handle
- ◆ Hand-wash only

ITEM	DESCRIPTION	SIZE	UOM	CASE
CW-A05	Whipped Cream Dispenser with 3 Decorating Tips	3" Dia x 12"H	Each	1/12
CW-P	3 Tips With 1 Cleaning Brush		Set	1
CW-PG	Replacement Gasket, 3-Pcs/Pk		Pack	1

WHIPPED CREAM DISPENSER



Cartridge not included

3 DECORATING TIPS

BPA FREE

CW-A05

WIRE BASKETS



NICKEL-PLATED WIRE DOUGHNUT / BAGEL BASKETS

Versatile solution for cooling, displaying, or transporting baked goods. The open wire design allows air circulation to keep doughnuts and bagels fresh.

ITEM	DESCRIPTION	UOM	CASE
DB-1218	12" x 18" x 2"	Each	24
DB-1911	18-1/2" x 11" x 8", Slanted Top	Each	8
DB-2014	20" x 14" x 5-3/4"	Each	8
DB-2418	24" x 18" x 8"	Each	6
DB-2616	26" x 16" x 2"	Each	12
DB-2610	26" x 10" x 2"	Each	12



DB-1218



DB-1911



DB-2616



DB-2014



DB-2418



DB-2610

WIRE SCREENS & RACK

STAINLESS STEEL DOUGHNUT SCREENS

ITEM	DESCRIPTION	UOM	CASE
DSS-1919	19" x 19",	Each	12
DSS-2323	23" x 23"	Each	6



DSS-1919



ICR-1725

ICING / COOLING WIRE RACK

◆ Built-in feet elevate the rack to allow air circulation

ITEM	DESCRIPTION	SIZE	UOM	CASE
ICR-1725	Rectangular	16-1/4" x 25"	Each	6/12

Create sweet, delicate confections with these cookie and pastry cutters. Made of rust-resistant stainless steel and available solid or fluted, in assorted shapes and sizes from 1" to 3" dia.

COOKIE & PASTRY CUTTERS

STAINLESS STEEL COOKIE CUTTERS

ITEM	DESCRIPTION	SHAPE	UOM	CASE
CST-1	11-Pc Set, 1"H	Fluted Round	Set	12/48
CST-2	11-Pc Set, 1"H	Plain Round	Set	12/48
CST-12	11-Pc Set, 2"H	Fluted Round	Set	1/24
CST-22	11-Pc Set, 2"H	Plain Round	Set	1/24



CST-1



CST-2



CST-22



CST-12

STAINLESS STEEL DEEP COOKIE CUTTER

- ◆ Ideal for cutting dough for biscuits
- ◆ 3" diameter x 2-1/2" deep cut

ITEM	DESCRIPTION	UOM	CASE
CC-1	Deep Cookie Cutter	Each	12/120



CC-1

STAINLESS STEEL DOUGHNUT CUTTER

- ◆ 3" diameter x 2-1/2" deep cut

ITEM	DESCRIPTION	UOM	CASE
CC-2	Doughnut Cutter	Each	12/120



CC-2

STAINLESS STEEL CULINARY PASTRY MOLDS

Perfect for baking, freezing, cutting and forming, these ring molds are extremely versatile kitchen tools. Create attractive plate presentations by layering salads and grains, or bake individual cake and pastry portions without waste.

- ◆ Polished smooth to a brilliant mirror finish
- ◆ Dishwasher safe

ITEM	DESCRIPTION	UOM	CASE
SPM-21R	Round, 2"Dia x 1-3/4"H	Each	12/72
SPM-23R	Round, 2"Dia x 3"H	Each	12/72
SPM-31R	Round, 3"Dia x 1-3/4"H	Each	12/72
SPM-31O	Oval, 3"L x 1-3/8"H	Each	12/72
SPM-41O	Oval, 4"L x 1-3/8"H	Each	12/72
SPM-22S	Square, 2"L x 2"W x 2"H	Each	12/72
SPM-275S	Square, 2-3/4"L x 2-3/4"W x 1-3/4"H	Each	12/72

PASTRY MOLDS



SPM-31R



SPM-31O



SPM-22S



DOUGH PREPARATION



ALDP-SERIES

ALUMINUM DOUGH RETARDING/PROOFING PANS & COVERS

◆ Stackable for easy storage

ITEM	DESCRIPTION	UOM	CASE
ALDP-48	48 Oz, 7-7/8"Dia x 3"H	Each	12/24
ALDP-48C	Cover for ALDP-48	Each	120
ALDP-96	96 Oz, 8-3/4"Dia x 3"H	Each	12/24
ALDP-96C	Cover for ALDP-96	Each	120

DOUGH BOXES & COVER



NSF

BPA FREE

PL-SERIES

POLYPROPYLENE DOUGH BOXES & COVER

- ◆ Boxes stack tight to maintain freshness of contents
- ◆ Reinforced structure resists breakage/bending over time

ITEM	DESCRIPTION	UOM	CASE
PL-3N	25-5/8"L x 18"W x 3-1/4"H	Each	6
PL-6N	25-1/2"L x 17-1/2"W x 6"H	Each	3
PL-36NC	Cover	Each	12



Stackable



Reinforced edges & corners

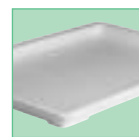

Lid can be used as tray



Seamless fit for fresh storage

DOUGH SCRAPERS

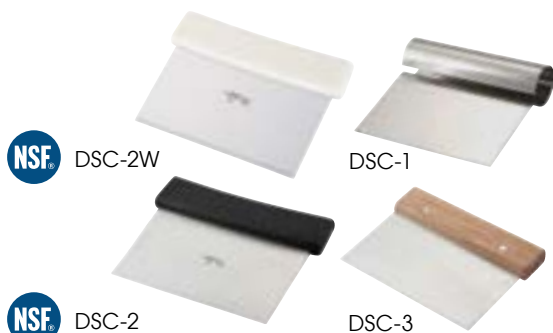

NSF

DSC-2W

DSC-1

NSF

DSC-2

DSC-3

DOUGH SCRAPERS

◆ Stainless steel blade

ITEM	DESCRIPTION	BLADE	UOM	CASE
DSC-1	Steel Handle	5-1/4" x 4-1/4"	Each	12/48
DSC-2	Plastic Handle, NSF	6" x 3"	Each	12/72
DSC-2W	Plastic Handle, NSF	6" x 3"	Each	12/72
DSC-3	Wooden Handle	6" x 3"	Each	12/72



NSF

PDS-7P

DSC-2P

Refer to Allergen-Free Utensils for purple handle collection

Allergen Free

ALLERGEN-FREE DOUGH SCRAPERS

Whether it's gluten, nuts or more, use this stand-out purple color to designate these dough scrapers as allergen-free.

ITEM	DESCRIPTION	SIZE	UOM	CASE
DSC-2P	Dough Scraper, S/S Blade	6" x 3"	Each	12/72
PDS-7P	Plastic Dough Scrapers, 6-Pcs/Pk	7-1/2" x 4-3/4"	Pack	24/48



CR-899

BAR MAID® WHITE PLASTIC BOWL SCRAPER

ITEM	DESCRIPTION	SIZE	UOM	CASE
CR-899	Small, 250-Pcs/Pk	5-1/2" x 3-3/4"	Case	1



NSF

PDS-7

NSF

PDS-5

WHITE PLASTIC DOUGH SCRAPERS

ITEM	DESCRIPTION	SIZE	UOM	CASE
PDS-7	Large, 6-Pcs/Pk	7-1/2" x 4-3/4"	Pack	24/48
PDS-5	Small, 12-Pcs/Pk	5-1/2" x 3-3/4"	Doz	21/42

ADJUSTABLE DOUGH DIVIDERS

- ◆ Stainless steel wheels adjust width from 3/4" to about 4-3/8" apart for ADD-5 & to about 4-3/4" for ADD-6

ITEM	DESCRIPTION	UOM	CASE
ADD-5	5-Wheel	Each	36
ADD-6	6-Wheel	Each	36

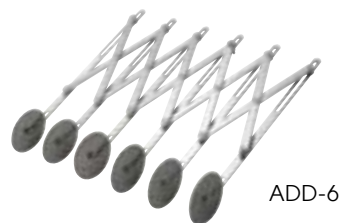
DOUGH WHEELS/DOCKERS

ADD-6

DOUGH ROLLER DOCKERS

- ◆ Stainless steel handle
- ◆ 8" Overall Length

ITEM	DESCRIPTION	UOM	CASE
RD-2	2-5/8"W Head	Each	1/24
RD-5	5"W Head	Each	1/24
RD-8	5"W Head, 8-Wheel	Each	1/24



RD-2

RD-5

RD-8

PLASTIC ROLLER DOCKERS

- ◆ Prevent dough bubbles from forming
- ◆ RD-4P features 6 wheels spin independently

ITEM	DESCRIPTION	UOM	CASE
RD-4P	4"W Head, 6 Wheels, Molded Ergonomic Handle	Each	1/24
RD-5P	5"W Head, Plastic Handle	Each	12/72



RD-4P

RD-5P

ALUMINUM ROLLING PINS

- ◆ 3-1/2" diameter; Hand wash only, do not submerge

ITEM	DESCRIPTION	UOM	CASE
ARP-13	13"L x 3-1/2"Dia	Each	1/6
ARP-15	15"L x 3-1/2"Dia	Each	1/6
ARP-18	18"L x 3-1/2"Dia	Each	1/6

ROLLING PINS

ARP-15

WOODEN ROLLING PINS

- ◆ 2-3/4" diameter; Hand wash only, do not submerge

ITEM	DESCRIPTION	UOM	CASE
WRP-13	13"L x 2-3/4" Dia	Each	12
WRP-15	15"L x 2-3/4" Dia	Each	12
WRP-18	18"L x 2-3/4" Dia	Each	12



WRP-18

FRENCH WOODEN ROLLING PIN

- ◆ 1-3/16" diameter; Hand wash only, do not submerge

ITEM	DESCRIPTION	UOM	CASE
WRP-20F	20"L x 1-3/16"Dia, Tapered	Each	12/48



WRP-20F

**DOUBLE PASTRY WHEEL**

- ◆ Features 2 separate stainless steel blades, straight & fluted
- ◆ Ideal for ravioli, strudel, pastry dough
- ◆ Sturdy stainless steel blades with ergonomic plastic handle
- ◆ Safety guard for hand protection
- ◆ Hole in handle for convenient hanging
- ◆ Dishwasher safe

ITEM	DESCRIPTION	UOM	CASE
PPC-1D	Double Pastry Wheel	Each	12/144

PASTRY TOOLS

PPC-1D

ECONOMY PASTRY BLENDER

ITEM	DESCRIPTION	UOM	CASE
PST-5B	5 Blades, S/S	Each	12/72



PST-5B



BATTER DISPENSERS



APCD-6



88oz capacity
8 portion settings
from 1oz to 3oz



APCD-6R

ALUMINUM PANCAKE BATTER DISPENSER

- ◆ Dispense a consistent amount of batter
- ◆ 88oz (11 cups) overall capacity
- ◆ 8 portion-control settings range from 1oz to 3oz
- ◆ 10-gauge high-grade aluminum body
- ◆ Long lasting parts prevent clogging and leaking

ITEM	DESCRIPTION	UOM	CASE
APCD-6	Pancake Dispenser, Alu	Each	1/6
APCD-6R	Rack for APCD-6	Each	12/48



APCD-6 & APCD-6R



SF-7



SF-7 & SF-7R



SF-7R

CONFECTIONERY FUNNEL

- ◆ Use to dispense a smooth flow of fondant, syrup, or prepared creams
- ◆ Spring valve feature allows for easy control with single-handed operation
- ◆ Comes with 3 nozzles: 4mm, 5mm, 6mm
- ◆ Rack sold separately

ITEM	DESCRIPTION	UOM	CASE
SF-7	Funnel, S/S	Each	1/8
SF-7R	Rack for SF-7, S/S	Each	1/24

SIFTERS



RFS-8

STAINLESS STEEL ROTARY SIFTER

- ◆ 8 cup capacity

ITEM	DESCRIPTION	UOM	CASE
RFS-8	8 Cup Rotary Sifter	Each	1/12



SIV-14

STAINLESS STEEL SIEVES

- ◆ #20 mesh

ITEM	DESCRIPTION (DIA X H)	UOM	CASE
SIV-10	10" x 3"	Each	1/6
SIV-12	12" x 3"	Each	1/6
SIV-14	14" x 3"	Each	1/6
SIV-16	16" x 3"	Each	1/6

FUNNELS



SF-6



SF-6S

WIDE-MOUTH FUNNELS & REMOVABLE STRAINERS

- ◆ Stainless steel, mirror finish

ITEM	DESCRIPTION	UOM	CASE
SF-5	5" Funnel	Each	12/72
SF-6	5-3/4" Funnel	Each	12/72
SF-6S	Strainer for SF-5 and SF-6	Each	120/480



PF-32

PLASTIC FUNNELS

ITEM	DESCRIPTION	UOM	CASE
PF-8	8 Oz, 4"Dia	Each	6/324
PF-16	16 Oz, 5-1/4"Dia	Each	6/324
PF-32	32 Oz 6-1/4"Dia	Each	6/216

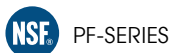

STAINLESS STEEL 3" ROUND STRAINER/SIFTER

- ◆ Craft a light sprinkle of powdered sugar, cocoa, nutmeg

ITEM	DESCRIPTION	UOM	CASE
MS2K-3S	8"L x 1"H O.L., 3"Dia Bowl	Each	24/144

STRAINER/SIFTER



MS2K-3S



STAINLESS STEEL POWDERED SUGAR DISPENSER

- ◆ Also ideal for cocoa, nutmeg or cinnamon
- ◆ Includes plastic cap

ITEM	DESCRIPTION	UOM	CASE
SSD-10	10 Oz	Each	12/60

DREDGES



Includes plastic cap



SSD-10

ADJUSTABLE 18/8 STAINLESS STEEL SHAKER DREDGE

- ◆ Mirror finish
- ◆ Features a three-way adjustable top with small, medium and large holes

ITEM	DESCRIPTION	UOM	CASE
DRG-8P	8 Oz	Each	12/96



DRG-8P



DRG-8P adjustable top

STAINLESS STEEL DREDGES

ITEM	DESCRIPTION	UOM	CASE
DRG-10	10 Oz w/Handle	Each	12/144
DRG-10H	10 Oz w/o Handle	Each	12/144
DRG-22H	22 Oz w/o Handle	Each	12/48



DRG-10



DRG-10H



DRG-22H

ALUMINUM DREDGES

ITEM	DESCRIPTION	UOM	CASE
ADRG-10	10 Oz w/ Handle	Each	12/144
ADRG-10H	10 Oz w/o Handle	Each	12/144



ADRG-10



ADRG-10H

CLEAR PLASTIC DREDGE SETS

- ◆ 10oz capacity with snap-on lids

ITEM	DESCRIPTION	HOLES	UOM	CASE
PDG-10	10 Oz w/3 Clear Lids	S,M,L	Set	1/48
PDG-10AC	10 Oz w/4 Colored Lids	S,M,L,XL	Set	1/48
PDG-10CS	10 Oz w/Clear Lid	S	Set	12/48
PDG-10CM	10 Oz w/Clear Lid	M	Set	12/48
PDG-10CL	10 Oz w/Clear Lid	L	Set	12/48
PDG-10CXL	10 Oz w/Clear Lid	XL	Set	12/48
PDG-10B	10 Oz w/Beige Lid	M	Set	12/48
PDG-10G	10 Oz w/Green Lid	S	Set	12/48
PDG-10R	10 Oz w/Rose Lid	L	Set	12/48
PDG-10Y	10 Oz w/Yellow Lid	XL	Set	12/48



PDG-10AC



PDG-10

SIZE:	S	M	L	XL
Holes:	Fine	Medium	Large	Coarse
Examples:	Ground Cinnamon	Salt / Pepper	Chile Flakes	Shredded Cheese

PDG-SERIES

COLORED PLASTIC DREDGE LIDS

- ◆ Fit on both PDG-10 and PDG-10AC dredges; 6-pcs/pk

ITEM	DESCRIPTION	HOLES	UOM	CASE
PDG-BL	Beige Lids, 6-Pcs	M	Pack	72/144
PDG-GL	Green Lids, 6-Pcs	S	Pack	72/144
PDG-RL	Rose Lids, 6-Pcs	L	Pack	72/144
PDG-YL	Yellow Lids, 6-Pcs	XL	Pack	72/144



Medium



Small



Large



XL

PDG-SERIES COLORED LIDS

PASTRY BRUSHES



NB-10R NB-15 NB-20 NB-30 NB-40



Brushes with hook can stay on side of prep containers in between applications



NB-20HK



NB-30HK



WBRP-20H



WBRP-30H

NYLON BRISTLE PASTRY BRUSHES

Made for long lasting use, nylon bristle pastry brushes are versatile enough to use for basting meats or glazing pastries. Available in a variety of sizes to suit every need.

- ◆ Bristles are epoxy-set to ferrules which prevent bacteria from collecting
- ◆ Bristles are heat-resistant up to 300°F (150°C)
- ◆ Easy clean one-piece smooth-finish plastic handle
- ◆ Dishwasher safe

ITEM	DESCRIPTION	SIZE	UOM	CASE
NB-10R	Round Brush	1" Dia	Each	12/240
NB-15	Flat Brush	1-1/2"	Each	12/240
NB-20	Flat Brush	2"	Each	12/240
NB-20HK	Concave w/Hook	2"	Each	12/120
NB-30	Flat Brush	3"	Each	12/120
NB-30HK	Concave w/Hook	3"	Each	12/72
NB-40	Flat Brush	4"	Each	12/72

BOAR BRISTLE PASTRY BRUSHES

Made for heavy or thick sauces, boar bristle pastry brushes are ideal for basting meat and poultry.

- ◆ Bristles are heat-resistant up to 500°F (260°C)
- ◆ Concave head lifts bristles off counter surface
- ◆ Hook allows brushes to rest on the edge of prep containers

ITEM	DESCRIPTION	SIZE	UOM	CASE
WBRP-20H	Concave w/Hook	2"	Each	12/72
WBRP-30H	Concave w/Hook	3"	Each	12/72

PASTRY/BASTING BRUSHES

- ◆ Natural boar hair bristles
- ◆ WFB: wooden handle with plastic ferrules
- ◆ WBR: wooden handle with metal ferrules



WFB-SERIES



WBR-SERIES

ITEM	DESCRIPTION	SIZE	UOM	CASE
WFB-10	Flat Brush	1"	Each	12/144
WFB-10R	Round Brush	1" Dia	Each	12/144
WFB-15	Flat Brush	1-1/2"	Each	12/144
WFB-20	Flat Brush	2"	Each	12/144
WFB-30	Flat Brush	3"	Each	12/72
WFB-40	Flat Brush	4"	Each	12/72
WBR-10	Flat Pastry Brush	1"	Each	12/600
WBR-15	Flat Pastry Brush	1-1/2"	Each	12/600
WBR-20	Flat Pastry Brush	2"	Each	12/240
WBR-25	Flat Pastry Brush	2-1/2"	Each	12/240
WBR-30	Flat Pastry Brush	3"	Each	12/240
WBR-40	Flat Pastry Brush	4"	Each	12/240

PLASTIC BASTER

- ◆ 1.5 oz capacity with rubber bulb

ITEM	DESCRIPTION	UOM	CASE
PBST-1.5	7-1/2" Tube, 11" O.L.	Each	12/72

BPA FREE

PBST-1.5



OM-13

OIL MOP

ITEM	DESCRIPTION	UOM	CASE
OM-13	13" O.L., Cotton	Each	12/96

SILICONE BRUSHES

The perfect tools for brushing on marinades, oil, or butter onto meats, fish, or breads. Won't scratch foods or cooking surfaces.

- ◆ Non-stick friendly and easy to clean
- ◆ High temperature-resistant silicone
- ◆ Dishwasher safe

ITEM	DESCRIPTION	UOM	CASE
SB-04P	4"W, Plastic Handle	Each	20/100
SB-175R	1-3/4"W	Each	24/144

SILICONE BRUSHES



SB-04P



SB-175R **BPA FREE**

NEOPRENE NON-SLIP OVEN MITTS

- ◆ 100% neoprene shell, 100% cotton fill and lining
- ◆ Heat resistant up to 500°F (260°C)
- ◆ Stain and water resistant
- ◆ Hand wash, wipe clean

ITEM	DESCRIPTION	UOM	CASE
OMNP-15	15"	Each	12/48
OMNP-17	17"	Each	12/48

OVEN MITTS & POT HOLDERS



OMNP-SERIES

FLAME RETARDANT OVEN MITTS

- ◆ Offers protection up to 400°F (205°C)
- ◆ OMF-24 is extra-long for full arm-length protection
- ◆ 100% cotton
- ◆ Spot clean only

ITEM	DESCRIPTION	UOM	CASE
OMF-13	13"	Each	12/72
OMF-15	15"	Each	12/72
OMF-17	17"	Each	12/72
OMF-24	24"	Each	12/72

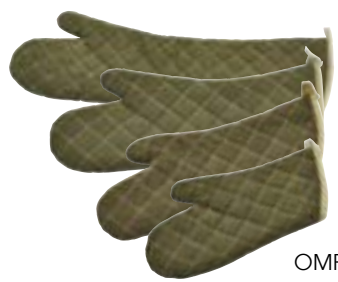

OMF-SERIES

SILICONE COATED OVEN MITTS

- ◆ Offers protection in (cold) freezer or (hot) oven
- ◆ Temperature range of 0°F (17°C) up to 200°F (93°C)
- ◆ 100% cotton with non-stick silicone outer coating
- ◆ Spot clean only

ITEM	DESCRIPTION	UOM	CASE
OMS-13	13"	Each	12/72
OMS-15	15"	Each	12/72
OMS-17	17"	Each	12/72



OMS-SERIES

TERRY CLOTH OVEN MITTS

- ◆ Withstands intermittent temperatures up to 600°F (315°C)
- ◆ 100% cotton, silicone lining, and sewn-in hanging loop
- ◆ Machine washable

ITEM	DESCRIPTION	UOM	CASE
OMT-13	13"	Each	12/72
OMT-17	17"	Each	12/72



OMT-SERIES

POT HOLDERS

ITEM	DESCRIPTION	SIZE	UOM	CASE
PH-8B	Green Side Fire Retardant, Other Side Terrycloth	8" x 8"	Doz	1/25
PH-8N	Black Neoprene, Stain & Water Resistant	8" x 8"	Each	12/72
PH-8S	Gray Cotton	8" x 8"	Doz	1/25
PH-9W	White Terrycloth w/ Pocket	8-1/2" x 9-1/2"	Doz	1/15



Heat-resistant up to 500°F for 15 seconds

PH-8N



PH-9W



PH-8S



PH-8B

SCRAPERS

Non-stick
friendly

NSF

BPA
FREE

PSH-SERIES

SILICONE SCRAPERS

- ◆ Features raised ridges to rest on, preventing messy counters
- ◆ Heat-resistant up to 600°F (315°C)

ITEM	DESCRIPTION	UOM	CASE
PSH-10	10-1/2"	Each	24/144
PSH-14	14"	Each	24/144
PSH-16	16-1/4"	Each	24/144

Silicone feet elevate
the blade off
working surfacesBPA
FREE

PSG-SERIES

BOWL-SHAPED SILICONE SCRAPERS

- ◆ Heat-resistant up to 500°F (260°C)

ITEM	DESCRIPTION	UOM	CASE
PSG-10	10"	Each	12/120
PSG-14	14"	Each	12/120
PSG-16	16"	Each	12/120

BPA
FREE

PSD-SERIES

ECONOMY SILICONE SCRAPERS

- ◆ Heat-resistant up to 500°F (260°C)

ITEM	DESCRIPTION	UOM	CASE
PSD-10	10"	Each	12/120
PSD-14	14"	Each	12/120
PSD-16	16"	Each	12/120

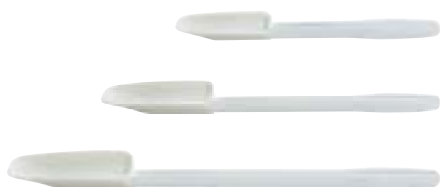
BPA
FREE

PSGE-SERIES

BOWL-SHAPED PLASTIC SCRAPERS

ITEM	DESCRIPTION	UOM	CASE
PSGE-10	10"	Each	12/120
PSGE-14	14"	Each	12/72
PSGE-16	16"	Each	12/36



NSF

BPA
FREE

PSC-SERIES

PLASTIC SCRAPERS

ITEM	DESCRIPTION	UOM	CASE
PSC-10	10"	Each	24/360
PSC-14	14"	Each	12/288
PSC-16	16"	Each	12/288

TIMERS

ITEM	DESCRIPTION	TIME	UOM	CASE
TIM-78	Mechanical Timer	60 Min	Each	12/36
TIM-85D	Digital Timer, Auto-shut off, Battery Not Included	20 Hrs	Each	12/144

TIMERS



TIM-85D



TIM-78

STAINLESS STEEL MIXING PADDLES

ITEM	DESCRIPTION	UOM	CASE
MPD-24	24"	Each	12
MPD-36	36"	Each	12
MPD-48	48"	Each	12
MPD-60	60"	Each	12

PADDLES & SPOONS



MPD-24

WOODEN STIRRING PADDLES

ITEM	DESCRIPTION	UOM	CASE
WSP-18	18"	Each	12/36
WSP-24	24"	Each	12/36
WSP-36	36"	Each	12/36
WSP-48	48"	Each	12/36



WSP-24

BAR MAID™ NYLON SPREADERS

ITEM	DESCRIPTION	UOM	CASE
CR-925	7-3/4", 12-pcs/pk	Pack	1/12
CR-926	11-1/2", 12-pcs/pk	Pack	1/12



CR-925

CR-926

HIGH-HEAT NYLON MIXING PADDLES

Mix, fold or spread with this stain-resistant, sturdy one-piece paddle.

- ◆ High temperature nylon is heat-resistant up to 400°F (204°C)

ITEM	DESCRIPTION	UOM	CASE
NSP-10W	10"	Each	12/120
NSP-14W	14"	Each	12/120
NSP-20W	20"	Each	12/120



NSP-10W

NSP-SERIES

BPA FREE

HIGH HEAT NYLON MIXING SPOONS

- ◆ One-piece construction, ideal for non-stick cookware
- ◆ Stain resistant; heat-resistant up to 400°F (204°C)

ITEM	DESCRIPTION	UOM	CASE
NS-12B	12", Blue	Each	24/144
NS-12R	12", Red	Each	24/144
NS-12T	12", Tan	Each	24/144
NS-12W	12", Off-white	Each	24/144
NS-15B	15", Blue	Each	24/72
NS-15R	15", Red	Each	24/72
NS-15T	15", Tan	Each	24/72
NS-15W	15", Off-white	Each	24/72



NS-15B

NS-15R

NS-15T

NS-15W

NS-SERIES

BPA FREE

WOODEN MIXING SPOONS

ITEM	DESCRIPTION	UOM	CASE
WWP-12	12"	Doz	1/8
WWP-14	14"	Doz	1/8
WWP-16	16"	Doz	1/8
WWP-18	18"	Doz	1/8



WWP-SERIES

MINI MEASURING LADLES

MINI 18/8 STAINLESS STEEL MEASURING LADLES

- ◆ Portion and serve smaller quantities
- ◆ Capacity stamped on each handle

ITEM	DESCRIPTION	UOM	CASE
MSL-5S	5-Pc Set: 1/8 Tsp, 1/4 Tsp, 1/2 Tsp, 1 Tsp, 1 Tbsp	Set	12/72
MSL-11	3/4 Tbsp	Each	60/300

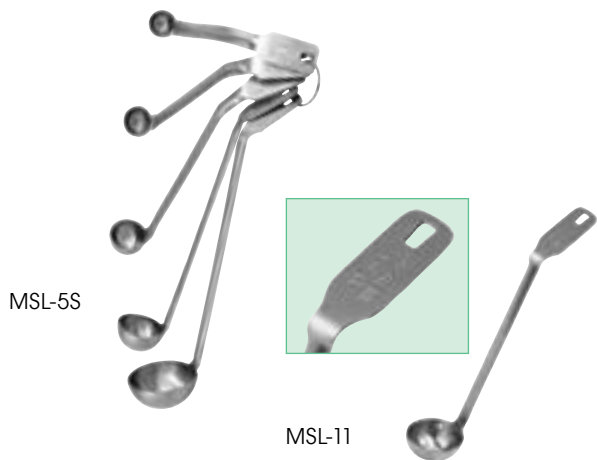

MEASURING SPOONS

18/8 STAINLESS STEEL MEASURING SPOONS WITH LONG HANDLE

- ◆ 14-5/8" long handle for reach into deep bottles / jars
- ◆ Set includes: 1/4 Tsp, 1/2 Tsp, 1 Tsp, 1 Tbsp, 2 Tbsp

ITEM	DESCRIPTION	UOM	CASE
MSLH-025T	1/4 Tsp	Each	12/168
MSLH-05T	1/2 Tsp	Each	12/168
MSLH-10T	1 Tsp	Each	12/168
MSLH-10TB	1 Tbsp	Each	12/168
MSLH-20TB	2 Tbsp	Each	12/168
MSLH-5P	5-Piece Set	Set	12/24



STAINLESS STEEL MEASURING SPOON SETS

- ◆ Set includes: 1/4 Tsp, 1/2 Tsp, 1 Tsp, 1 Tbsp

ITEM	DESCRIPTION	UOM	CASE
MSP-4P	4-Pc Set	Set	12/288
MSPD-4X	Deluxe 4-Pc Set	Set	24/240

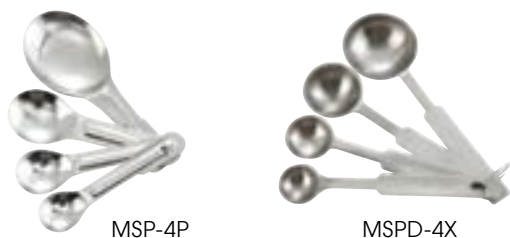

PLASTIC MEASURING SPOON SET

- ◆ Set includes: 1/4 Tsp, 1/2 Tsp, 1 Tsp, 1 Tbsp

ITEM	DESCRIPTION	UOM	CASE
MSPP-4	4-Pc Set	Set	12/216



PLASTIC MEASURING CUPS

PLASTIC MEASURING CUP SET

- ◆ Set includes: 1/4 Cup, 1/3 Cup, 1/2 Cup, 1 Cup

ITEM	DESCRIPTION	UOM	CASE
MCPP-4	4-Pc Set	Set	12/72



BPA FREE

BPA FREE

MSPP-4

MCPP-4

New Item

STAINLESS STEEL MEASURING CUPS WITH 6" LONG WIRE LOOP HANDLES

ITEM	DESCRIPTION	UOM	CASE
MCPL-025C	1/4 Cup	Each	12/144
MCPL-033C	1/3 Cup	Each	12/72
MCPL-050C	1/2 Cup	Each	12/72
MCPL-075C	3/4 Cup	Each	12/72
MCPL-100C	1 Cup	Each	12/72
MCPL-125C	1-1/4 Cup	Each	12/72
MCPL-150C	1-1/2 Cup	Each	12/72
MCPL-175C	1-3/4 Cup	Each	12/72
MCPL-200C	2 Cups	Each	12/48

STAINLESS STEEL MEASURING CUPS



STAINLESS STEEL MEASURING CUPS SET

◆ Set includes: 1/4 Cup, 1/3 Cup, 1/2 Cup, 1 Cup

ITEM	DESCRIPTION	UOM	CASE
MCP-4P	4-Pc Set	Set	12/48



ALUMINUM QUART MEASURING CUPS

ITEM	DESCRIPTION	UOM	CASE
AM-05	1/2 Qt	Each	1/48
AM-1	1 Qt	Each	1/36
AM-2	2 Qt	Each	1/36
AM-4	4 Qt	Each	1/24

ALUMINUM MEASURING CUPS



AM-2



DELUXE POLYCARBONATE MEASURING CUPS

- ◆ One-piece and break-resistant
- ◆ Molded-in measurements for both quarts (red letters) and liters (blue letters)
- ◆ Tapered open handle for secure grip and allows nesting
- ◆ Dishwasher safe

ITEM	DESCRIPTION	UOM	CASE
PMCP-25	1 Cup	Each	6/72
PMCP-50	1 Pint	Each	6/72
PMCP-100	1 Qt	Each	6/36
PMCP-200	2 Qt	Each	6/36
PMCP-400	4 Qt	Each	6/24
PMCP-5SET	Complete 5-Pc Set	Set	1/6

POLYCARBONATE MEASURING CUPS



PMCP-SERIES NSF

POLYCARBONATE MEASURING CUPS

◆ Molded-in measure markings

ITEM	DESCRIPTION	UOM	CASE
PMU-25	1 Cup	Each	36
PMU-50	1 Pint	Each	36
PMU-100	1 Qt	Each	36
PMU-200	2 Qt	Each	36
PMU-400	4 Qt	Each	12



PMU-SERIES NSF



OLD STONE

PIZZA KITCHEN

PIZZA STONES

Easy-grip handles

GPS15H-G



OLD STONE GLAZED PIZZA STONES

- ◆ Made from durable, crack-resistant Cordierite that withstands heat up to 1,100°F
- ◆ Non-porous glazed surface resists fat and oil absorption for quick, easy cleaning and maintenance
- ◆ Absorbs heat and transfers it evenly for even, crisp bakes
- ◆ Excellent thermal properties that prevent cracking
- ◆ Also great for baking bread, pastries, and vegetables
- ◆ Hand wash

ITEM	DESCRIPTION	SIZE	UOM	CASE
GPS1416-G	Rectangle, Gray	14" x 16"	Each	1/4
GPS15H-G	Round, Handles, Gray	15"	Each	4
GPS16-G	Round, Gray	16"	Each	4

Specially engineered Heat Core eliminates soggy centers
GPS1416-G & GPS16-G



GPS1416-G



GPS16-G

OLD STONE CLASSIC PIZZA STONES

- ◆ Made from durable, crack-resistant Cordierite that withstands heat up to 1,450°F
- ◆ Absorbs heat and transfers it evenly for even, crisp bakes
- ◆ Excellent thermal properties that prevent cracking
- ◆ Specially engineered Heat Core eliminates soggy centers
- ◆ Also great for baking bread, pastries, and vegetables
- ◆ Naturally seasons over time for extra deep flavors
- ◆ Hand wash

ITEM	DESCRIPTION	SIZE	UOM	CASE
KCH-08411	Round, Beige	16"	Each	4
KCH-09011	Rectangle, Beige	14" x 16"	Each	1/4



KCH-08411



KCH-09011

Even, crisp bakes



OLD STONE ALUMINUM PIZZA PEELS WITH FOLDING HANDLE

- ◆ Easy-glide heavy-duty aluminum peel makes it easy to slide pizza or bread into the hottest section of the oven
- ◆ Ideal for larger pizzas and long or round baked breads
- ◆ Handle folds for compact storage
- ◆ Hand wash

ITEM	DESCRIPTION	SIZE	UOM	CASE
KCH-08435	Alu Pizza Peel, Folding Handle	12" x 14"	Each	12
KCH-08436	Alu Pizza Peel, Folding Handle	14" x 16"	Each	12

OLD STONE
PIZZA KITCHEN
PIZZA PEELS



KCH-08435

KCH-08436

OLD STONE ECO-FRIENDLY BAMBOO PIZZA PEELS WITH FOLDING HANDLE

- ◆ Moisture-resistant bamboo allows dough to easily slide for smooth transfer
- ◆ Soft-touch handle is non-slip and folds down for space-saving storage
- ◆ Loosen the knob to fold handle, tighten knob for secure extension - internal peg locks handle in place when in use
- ◆ Lightweight, easy to handle, with excellent control when working near a hot oven or grill
- ◆ Hand wash

ITEM	DESCRIPTION	SIZE	UOM	CASE
BPP1214	Bamboo Pizza Peel, Folding Hdl	12" x 14"	Each	6
BPP1416	Bamboo Pizza Peel, Folding Hdl	14" x 16"	Each	6



BPP1214



Loosen and tighten handle by the large knob

OLD STONE PIZZA ROCKER

- ◆ Heavy gauge stainless steel construction
- ◆ Ergonomic handle provides great leverage for effortless, comfortable cutting
- ◆ Large 18" long blade cuts through thin and thick crusts
- ◆ Soft-touch handle provides a comfortable, non-slip grip
- ◆ Included blade guard protects the blade when not in use
- ◆ Hanging hole provided for easy-access hanging storage
- ◆ Versatile cutting tool for pizza and more

ITEM	DESCRIPTION	SIZE	UOM	CASE
PR18-R	Pizza Rocker Knife	18"	Each	12

OLD STONE
PIZZA KITCHEN
PIZZA CUTTERS



PR18-R

OLD STONE PREMIUM PIZZA CUTTING WHEEL

- ◆ Ergonomic handle provides great leverage for effortless, comfortable cutting
- ◆ Large 3.5" wheel cuts through thin and thick crusts
- ◆ Cutting wheel constructed of heavy gauge stainless steel
- ◆ Built-in protective finger guard

ITEM	DESCRIPTION	SIZE	UOM	CASE
PPC35	Cutting Wheel	3-1/2"	Each	6/24



PPC35

ALUMINUM PIZZA PANS

Hand Wash



APZT-SERIES

WIDE-RIM ALUMINUM PIZZA PANS

◆ All-purpose wide-rim pan allows for baking and serving straight out of the oven

ITEM	DESCRIPTION	UOM	CASE
APZT-7	7"	Each	36/72
APZT-8	8"	Each	36/144
APZT-9	9"	Each	36/72
APZT-10	10"	Each	36/72
APZT-11	11"	Each	36/72
APZT-12	12"	Each	36/72
APZT-13	13"	Each	36/72
APZT-14	14"	Each	24/48
APZT-15	15"	Each	24/48
APZT-16	16"	Each	24/48
APZT-17	17"	Each	12/36
APZT-18	18"	Each	12/36
APZT-19	19"	Each	12/24
APZT-20	20"	Each	12/24



APZC-SERIES

COUPE-STYLE ALUMINUM PIZZA PANS

◆ Ideal for baking and serving thin-crust pizzas

ITEM	DESCRIPTION	UOM	CASE
APZC-8	8"	Each	36/144
APZC-9	9"	Each	36/144
APZC-10	10"	Each	36/72
APZC-11	11"	Each	36/72
APZC-12	12"	Each	36/72
APZC-13	13"	Each	36/72
APZC-14	14"	Each	24/48
APZC-15	15"	Each	24/48
APZC-16	16"	Each	24/48
APZC-18	18"	Each	12/36



APZK-1615



Stackable

STACKABLE ALUMINUM PIZZA PANS

◆ 1-1/2" pan depth
◆ 1" clearance between pans when stacked

ITEM	DESCRIPTION	UOM	CASE
APZK-0615	6"	Each	6/24
APZK-0815	8"	Each	6/24
APZK-1015	10"	Each	6/24
APZK-1215	12"	Each	6/12
APZK-1415	14"	Each	6/12
APZK-1615	16"	Each	6/12

PIZZA SCREENS



APZS-8

APZS-14

APZS-20

ALUMINUM PIZZA SCREENS

◆ Mesh bottom helps transfer heat to create a crispier crust

ITEM	DESCRIPTION	UOM	CASE
APZS-7	7"	Each	12/120
APZS-8	8"	Each	12/120
APZS-9	9"	Each	12/120
APZS-10	10"	Each	12/120
APZS-11	11"	Each	12/120
APZS-12	12"	Each	12/120
APZS-13	13"	Each	12/120
APZS-14	14"	Each	12/120
APZS-15	15"	Each	12/120
APZS-16	16"	Each	12/120
APZS-17	17"	Each	12/120
APZS-18	18"	Each	12/60
APZS-19	19"	Each	12/60
APZS-20	20"	Each	12/60

COLD-ROLLED STEEL SICILIAN PIZZA PANS

A must-have for making traditional thick-and-chewy Sicilian pizzas.

- ◆ Tapered design and fully nesting
- ◆ Non-stick coating provides an even-heat transfer
- ◆ Withstands temperatures up to 500°F (260°C)

ITEM	DESCRIPTION	UOM	CASE
SPP-1218	12"L x 18"W x 1"H	Each	12
SPP-1616	16"L x 16"W x 1"H	Each	12

PIZZA PANS



SPP-1218

SPP-1616

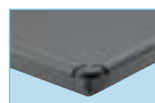

Durable heavyweight cold-rolled steel



HAC-162

HAC-SERIES



HARD ANODIZED ALUMINUM DEEP DISH PANS

- ◆ 1.0mm, 18 gauge

ITEM	DESCRIPTION	UOM	CASE
HAC-082	8"Dia x 2"H	Each	6/24
HAC-102	10"Dia x 2"H	Each	6/24
HAC-122	12"Dia x 2"H	Each	6/24
HAC-142	14"Dia x 2"H	Each	6/24
HAC-162	16"Dia x 2"H	Each	6/12

PIZZA PAN TABLETOP STAND

- ◆ Simple, attractive stand raises 6-1/2" above surface
- ◆ Ideal for tabletop with limited space

ITEM	DESCRIPTION	UOM	CASE
APZT-789	Chrome Plated Steel	Each	20

PIZZA PAN STAND & RACKS

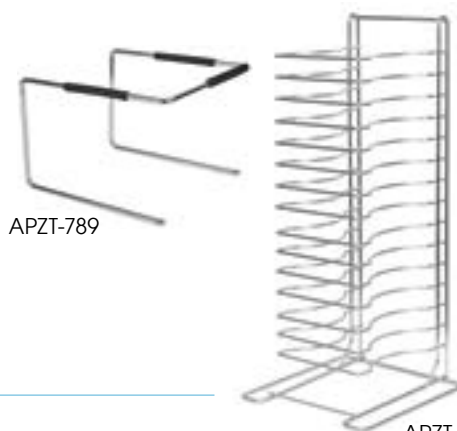

APZT-789

APZT-1015

PIZZA PAN TABLETOP 15-TIER RACK

- ◆ 1-5/8" spacing between each level
- ◆ Overall height: 27" tall
- ◆ Base measures 12" x 12"

ITEM	DESCRIPTION	UOM	CASE
APZT-1015	Chrome Plated Steel, Welded	Each	2

26-TIER MOBILE PIZZA PAN RACK WITH BRAKES

Each tier features an extended ledge to accommodate round or square pizza pans.

- ◆ 26-tier sturdy aluminum construction
- ◆ Designed to hold and transport 17" & 19" dia round pizza pans and 16" & 17" square Sicilian pizza pans
- ◆ 5" dia, full-swivel casters; two (2) with brake
- ◆ Capacity: up to 650 Lbs
- ◆ 2" spacing between each tier
- ◆ 4-1/8" wide ledge design
- ◆ Ships either welded or knocked down
- ◆ Fully assembled dimensions: 22"L x 20"D x 62-1/2"H



ALPR-26BK
AWPR-26BK



ITEM	DESCRIPTION	UOM	CASE
AWPR-26BK	26-Tier, Welded	Each	1
ALPR-26BK	26-Tier, Knocked Down	Each	1
ALRC-5ST	Caster for ALZK & AWZK-series	Each	12
ALRC-5STK	Caster w/Brake for ALZK & AWZK-series	Each	12



ALRC-5STK
5" caster with brake



PIZZA PEELS

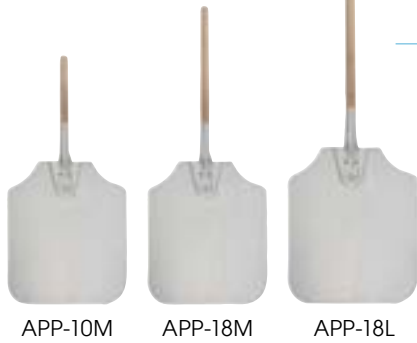

ALUMINUM PIZZA/BURGER PEEL

- ◆ 14 gauge, 1.6mm thick
- ◆ 11" L handle

ITEM	DESCRIPTION	O.L	UOM	CASE
APP-20	6-3/4" x 9" Blade	20"	Each	12/48

ALUMINUM PIZZA PEELS

- ◆ Wooden handle

ITEM	DESCRIPTION	O.L	UOM	CASE
APP-26	12" x 14" Blade	26"	Each	6/12
APP-36	12" x 14" Blade	36"	Each	6/12
APP-52	12" x 14" Blade	52"	Each	6/12
APP-10M	14" x 16" Blade	26"	Each	6/12
APP-18M	14" x 16" Blade	34"	Each	6/12
APP-18L	16" x 18" Blade	36"	Each	6/12

WOODEN PIZZA PEELS



ITEM	DESCRIPTION	O.L	UOM	CASE
WPP-1222	12" x 13" Blade	22"	Each	12
WPP-1236	12" x 13" Blade	36"	Each	12
WPP-1242	12" x 13" Blade	42"	Each	12
WPP-1424	14" x 15" Blade	24"	Each	12
WPP-1436	14" x 15" Blade	36"	Each	12
WPP-1442	14" x 15" Blade	42"	Each	12
WPP-1642	16" x 17-1/2" Blade	42"	Each	6
WPP-1842	18" x 19" Blade	42"	Each	6
WPP-2042	20" x 20" Blade	42"	Each	6

PIZZA KNIVES & CUTTERS



SOFT-TEK™ PIZZA CUTTER

The specially designed soft-touch, non-slip handle of the Sof-Tek line is also available as a pizza cutter.

- ◆ Razor sharp 4" diameter blade
- ◆ Protective finger guard

ITEM	DESCRIPTION	BLADE	UOM	CASE
KSTK-40	Sof-Tek Handle	4" Dia	Each	6/36



PIZZA CUTTERS

ITEM	DESCRIPTION	BLADE	UOM	CASE
PWC-4	Wooden Handle	4" Dia	Each	12/72
PPC-2	Black PP Hdl	2-1/2" Dia	Each	12/72
PPC-4	Black PP Hdl	4" Dia	Each	12/72
PPC-2W	White PP Hdl	2-1/2" Dia	Each	12/72
PPC-4W	White PP Hdl	4" Dia	Each	12/72
VP-315	Small, Soft Grip Handle	2-1/2" Dia	Each	12/72
VP-316	Large, Soft Grip Handle	4" Dia	Each	12/72



PIZZA KNIVES

ITEM	DESCRIPTION	UOM	CASE
KPP-18	18" Pizza Knife	Each	6/24
KPP-20	20" Pizza Rocker Knife	Each	6/24

NSF KPP-SERIES



PIZZA SERVER

- ◆ Stainless steel blade
- ◆ Reinforced ergonomic PP handle

ITEM	DESCRIPTION	UOM	CASE
TKP-62	6-7/8" x 5-7/8"	Each	6/24

PIZZA SERVERS



TKP-62 **NSF**

18/8 STAINLESS STEEL PIZZA SERVING TONGS

- ◆ Dishwasher Safe

ITEM	DESCRIPTION	UOM	CASE
PZG-6	5-1/2" x 4-1/2" Blade	Each	12/48



ADJUSTABLE 18/8 STAINLESS STEEL SHAKER DREDGE

- ◆ Mirror finish
- ◆ Features a three-way adjustable top with small, medium and large holes

ITEM	DESCRIPTION	UOM	CASE
DRG-8P	8 Oz	Each	12/96

DREDGES



DRG-8P adjustable top



DRG-8P

STAINLESS STEEL DREDGES

ITEM	DESCRIPTION	UOM	CASE
DRG-10	10 Oz w/ Handle	Each	12/144
DRG-10H	10 Oz w/o Handle	Each	12/144
DRG-22H	22 Oz w/o Handle	Each	12/48



DRG-10



DRG-10H



DRG-22H

ALUMINUM DREDGES

ITEM	DESCRIPTION	UOM	CASE
ADRG-10	10 Oz w/ Handle	Each	12/144
ADRG-10H	10 Oz w/o Handle	Each	12/144



ADRG-10



ADRG-10H

CLEAR PLASTIC DREDGE SETS

- ◆ 10oz capacity with snap-on lids

ITEM	DESCRIPTION	HOLES	UOM	CASE
PDG-10	10 Oz w/3 Clear Lids	S,M,L	Set	1/48
PDG-10AC	10 Oz w/4 Colored Lids	S,M,L,XL	Set	1/48
PDG-10CS	10 Oz w/Clear Lid	S	Set	12/48
PDG-10CM	10 Oz w/Clear Lid	M	Set	12/48
PDG-10CL	10 Oz w/Clear Lid	L	Set	12/48
PDG-10CXL	10 Oz w/Clear Lid	XL	Set	12/48
PDG-10B	10 Oz w/Beige Lid	M	Set	12/48
PDG-10G	10 Oz w/Green Lid	S	Set	12/48
PDG-10R	10 Oz w/Rose Lid	L	Set	12/48
PDG-10Y	10 Oz w/Yellow Lid	XL	Set	12/48



PDG-10AC

PDG-10

SIZE:	S	M	L	XL
Holes:	Fine	Medium	Large	Coarse
Examples:	Ground Cinnamon	Salt / Pepper	Chile Flakes	Shredded Cheese

COLORED PLASTIC DREDGE LIDS

- ◆ Fit on both PDG-10 and PDG-10AC dredges; 6-pcs/pk

ITEM	DESCRIPTION	HOLES	UOM	CASE
PDG-BL	Beige Lids, 6-Pcs	M	Pack	72/144
PDG-GL	Green Lids, 6-Pcs	S	Pack	72/144
PDG-RL	Rose Lids, 6-Pcs	L	Pack	72/144
PDG-YL	Yellow Lids, 6-Pcs	XL	Pack	72/144



Medium

Small

Large

XL

PDG-SERIES COLORED LIDS

PDG-SERIES **NSF**

DOUGH PREPARATION



ALDP-SERIES

ALUMINUM DOUGH RETARDING/PROOFING PANS & COVERS

◆ Stackable for easy storage

ITEM	DESCRIPTION	UOM	CASE
ALDP-48	48 Oz, 7-7/8"Dia x 3"H	Each	12/24
ALDP-48C	Cover for ALDP-48	Each	120
ALDP-96	96 Oz, 8-3/4"Dia x 3"H	Each	12/24
ALDP-96C	Cover for ALDP-96	Each	120

PL-36NC



PL-3N

PL-6N

POLYPROPYLENE DOUGH BOXES & COVER

- ◆ Boxes stack tight to maintain freshness of contents
- ◆ Reinforced structure resists breakage or bending over time

ITEM	DESCRIPTION	UOM	CASE
PL-3N	25-5/8"L x 18"W x 3-1/4"H	Each	6
PL-6N	25-1/2"L x 17-1/2"W x 6"H	Each	3
PL-36NC	Cover	Each	12



PL-SERIES



Stackable

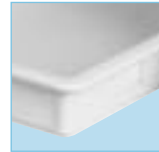

Reinforced edges & corners

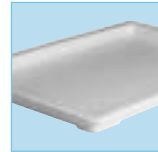

Lid can be used as a tray



Seamless fit for extra fresh storage needs

DOUGH BOX DOLLY



DWR-2617



Transport dough boxes

WIRE DOUGH BOX DOLLY

Transport multiple dough boxes with ease using this wire dolly, currently the only one on the market!

- ◆ Capacity up to 400 Lbs
- ◆ Winco® exclusive
- ◆ 3-3/4" diameter wheels

ITEM	DESCRIPTION	UOM	CASE
DWR-2617	27"L x 18-1/4"W x 2-1/2"H	Each	1
DWR-CT	Caster for DWR-2617	Each	4/24
DWR-CTB	Caster w/ Brake for DWR-2617	Each	4/24

DOUGH SCRAPERS

◆ Stainless steel blade

ITEM	DESCRIPTION	SIZE (L X W)	UOM	CASE
DSC-1	Steel Handle	5-1/4" x 4-1/4"	Each	12/48
DSC-2	Plastic Handle, NSF	6" x 3"	Each	12/72
DSC-2W	Plastic Handle, NSF	6" x 3"	Each	12/72
DSC-3	Wooden Handle	6" x 3"	Each	12/72



DOUGH SCRAPERS



BAR MAID® WHITE PLASTIC BOWL SCRAPER

ITEM	DESCRIPTION	SIZE	UOM	CASE
CR-899	Small, 250-Pcs/Pk	5-1/2" x 3-3/4"	Case	1



CR-899

WHITE PLASTIC DOUGH SCRAPERS

ITEM	DESCRIPTION	SIZE (L X W)	UOM	CASE
PDS-7	Large, 6-Pcs/Pk	7-1/2" x 4-3/4"	Pack	24/48
PDS-5	Small, 12-Pcs/Pk	5-1/2" x 3-3/4"	Doz	21/42



PDS-7 NSF

PDS-5 NSF

ALLERGEN-FREE DOUGH SCRAPERS

Whether it's gluten, nuts or more, use this stand-out purple color to designate these dough scrapers as allergen-free.

ITEM	DESCRIPTION	SIZE (L X W)	UOM	CASE
DSC-2P	Dough Scraper, Plstc Hdl, S/S Blade	6" x 3"	Each	12/72
PDS-7P	Plastic Dough Scrapers, 6-Pcs/Pk	7-1/2" x 4-3/4"	Pack	24/48



Refer to Allergen-Free Utensils for purple handle collection



DSC-2P

PDS-7P NSF

ALUMINUM ROLLING PINS

◆ 3-1/2" diameter; Hand wash only, do not submerge

ITEM	DESCRIPTION	UOM	CASE
ARP-13	13"L	Each	1/6
ARP-15	15"L	Each	1/6
ARP-18	18"L	Each	1/6

ROLLING PINS



ARP-15

WOODEN ROLLING PINS

◆ 2-3/4" diameter; Hand wash only, do not submerge

ITEM	DESCRIPTION	UOM	CASE
WRP-13	13"L	Each	12
WRP-15	15"L	Each	12
WRP-18	18"L	Each	12



WRP-18



WRP-20F

FRENCH WOODEN ROLLING PIN

◆ 1-3/16" diameter; Hand wash only, do not submerge

ITEM	DESCRIPTION	UOM	CASE
WRP-20F	20" Tapered	Each	12/48



MIXING PADDLES



MPD-24



MPD-48

STAINLESS STEEL MIXING PADDLES

ITEM	DESCRIPTION	UOM	CASE
MPD-24	24"	Each	12
MPD-36	36"	Each	12
MPD-48	48"	Each	12
MPD-60	60"	Each	12

DOUGH WHEELS/DOCKERS

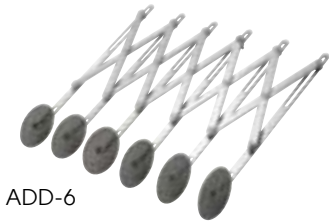

ADD-6

ADJUSTABLE DOUGH DIVIDERS

- ◆ Stainless steel wheels adjust width from 3/4" to about 4-3/8" apart for ADD-5 & to about 4-3/4" for ADD-6

ITEM	DESCRIPTION	UOM	CASE
ADD-5	5-Wheel	Each	36
ADD-6	6-Wheel	Each	36



RD-2

RD-5

RD-8

DOUGH ROLLER DOCKERS

- ◆ Stainless steel handle
- ◆ 8" Overall Length

ITEM	DESCRIPTION	UOM	CASE
RD-2	2-5/8"W Head	Each	1/24
RD-5	5"W Head	Each	1/24
RD-8	5"W Head, 8-Wheel	Each	1/24



RD-4P

RD-5P

PLASTIC ROLLER DOCKERS

- ◆ Prevent bubbles from forming
- ◆ RD-4P: 6 wheels spin independently

ITEM	DESCRIPTION	UOM	CASE
RD-4P	4"W Head, 6 Wheels, Molded Ergonomic Handle	Each	1/24
RD-5P	5"W Head, Plastic Handle	Each	12/72

ROTARY SIFTER



RFS-8

STAINLESS STEEL ROTARY SIFTER

ITEM	DESCRIPTION	UOM	CASE
RFS-8	8 Cup, S/S	Each	1/12

PIZZA PAN GRIPPERS

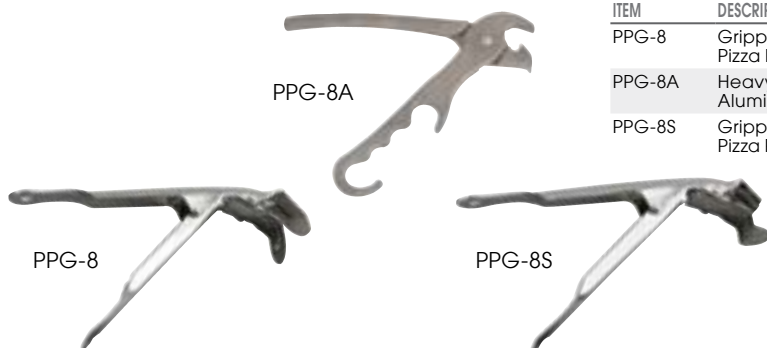

PPG-8A

PPG-8

PPG-8S

PIZZA PAN GRIPPERS

ITEM	DESCRIPTION	UOM	CASE
PPG-8	Gripper for Deep Pizza Pans	Each	12/60
PPG-8A	Heavy-duty Cast Aluminum Gripper	Each	12/48
PPG-8S	Gripper for Shallow Pizza Pans	Each	6/60

PIZZA DOUGH BUBBLE POPPERS

- ◆ Long-reach handles deflate dough bubbles while pizza is cooking in the oven

ITEM	DESCRIPTION	O.L.	UOM	CASE
PZP-32	Aluminum	32"	Each	24/48
PZP-38WH	Wooden Handle	38"	Each	12/24

DOUGH BUBBLE POPPERS

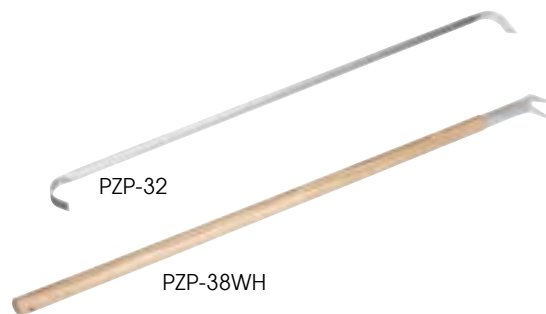

DUAL-HEAD WIRE BRISTLE BRUSH

- ◆ Thin steel bristle brush side with 1-1/2" L wire
- ◆ Thick steel bristle brush side with 1-1/4" L flat wire
- ◆ Wire scrubbing head measures 7-3/4" wide x 2-5/8" deep x 7" high (wire to wire)
- ◆ Stainless steel handle with 20" long reach; 6" long bent end provides leverage to reach and scrub

ITEM	DESCRIPTION	UOM	CASE
BR-21	Dual Wire Brush with S/S Handle	Each	6

PIZZA OVEN CLEANING BRUSHES



PIZZA OVEN/BROILER DUAL-SIDE WIRE BRUSH

- ◆ Stiff stainless steel wire bristles effortlessly clean heavy carbon deposits and oven residue

ITEM	DESCRIPTION	UOM	CASE
BR-30	Dbl-Side Wire Brush w/30" Hdl	Each	8/32

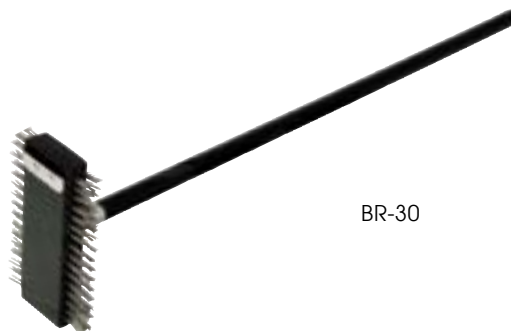

PIZZA OVEN WIRE BRUSH WITH SCRAPER

- ◆ Carbon wire bristles with attached metal scraper
- ◆ Sturdy wooden handle

ITEM	DESCRIPTION	UOM	CASE
BR-27	Brush & Scraper w/27" Hdl	Each	12



PIZZA OVEN WIRE BRUSH HEAD & HANDLES

- ◆ Brass wire bristles and metal scraper

ITEM	DESCRIPTION	UOM	CASE
BR-10	Brush & Scraper, 10-1/4" x 1-3/8" x 1-3/4"	Each	12/48
BR-36W	36" Wooden Hdl for BR-10	Each	48
BR-60W	55" Wooden Hdl for BR-10	Each	6/24



DELIVERY BAGS



Premium Food Delivery Bags

"The delivery solution engineered for savings and functionality."



BGCB-1212 worn cross-body



BGCB-1212 (S)



(M) Includes divider



BGCB-1709 (M)



BGCB-1709 using anchor straps



WINGO BAG™ PREMIUM CATERING BAGS

The delivery solution engineered for savings and functionality.

- ◆ High-performance insulation retains temperature
- ◆ Waterproof liner prevents leaking and is easy to clean
- ◆ Integrated reinforced bottom for stability
- ◆ Built-in rubber feet reduce wear and tear over time
- ◆ Moisture-resistant exterior prevents bacteria, mold, odors
- ◆ Clear pockets positioned for storing slips, menus, or to add custom branding
- ◆ Anchor strap to secure bag - ideal for bike and scooter delivery (*cord not included*)
- ◆ Reflector strip for safety
- ◆ Removable 12 compartment divider to keep beverages, soups and other liquids upright and organized (*divider comes with BGCB-1709 only*)

ITEM	DESCRIPTION	UOM	CASE
BGCB-1212	12"W x 12"D x 12"H (S)	Each	1/6
BGCB-1709	17"W x 13"D x 9"H (M), Beverage Divider	Each	1/6
BGCB-2314	23"W x 15"D x 14"H (L)	Each	1/4
BGCB-2212	22"W x 22"D x 12"H (XL)	Each	1/4



BGCB-2314 (L)



BGCB-2212 (XL)



WINGO BAG™ PREMIUM BACKPACK

Delivery on the GO with ease and comfort.

- ◆ High-performance insulation retains temperature
- ◆ Adjustable contoured straps and padded back, ideal for bike and scooter delivery
- ◆ Waterproof liner prevents leaking and is easy to clean
- ◆ Integrated reinforcements for lightweight bag stability
- ◆ Dual close zipper and buckle to keep contents secure
- ◆ Clear pocket with zipper closure for storing slips, menus, or to add custom branding
- ◆ Built-in rubber feet reduce wear and tear over time
- ◆ Moisture-resistant exterior prevents bacteria, mold, odors
- ◆ Reflector strip for safety
- ◆ Holds up to (8) medium-size containers



BGDB-1616



ITEM	DESCRIPTION	UOM	CASE
BGDB-1616	16"W x 13"D x 16"H	Each	1/4

Restaurant



Catering



Delivery



WINGO BAG™ PREMIUM PIZZA BAGS

Constructed from sturdy 3-layer fabric, maintains food temperature for longer without condensation buildup.

- ◆ Breathable liner reduces condensation
- ◆ Insulated flaps help retain temperature
- ◆ Dual closure velcro and buckle to keep contents secure
- ◆ Multiple straps for secure hold and stability
- ◆ Hanging loop for storage/drying
- ◆ Clear pockets positioned for storing slips, menus, or to add custom branding
- ◆ Reflector strip for safety
- ◆ Pizza box capacities: (M) holds (4) 16" / (L) holds (3) 18"

ITEM	DESCRIPTION	UOM	CASE
BGPZ-1909	19"W x 19"D x 9"H (M)	Each	1/6
BGPZ-2109	21-1/2"W x 21-/12"D x 9"H (L)	Each	1/6



Strap on bottom, top and sides for easy transport

DELIVERY BAGS



Premium Pizza Delivery Bags

"The delivery solution engineered for savings and functionality."



PIZZA & MORE DELIVERY BAGS

From kitchen to table, our insulated delivery bags maintain temperature over standard delivery range.

- ◆ Outer shell / liner: polyester, Filling: EPE
- ◆ Insulated liner retains heat for 2 hours @ 167°F / for 4 hours @ 131° / for 6 hours @ 95°F

ITEM	DESCRIPTION	UOM	CASE
BGDV-12	12" x 12" x 12"	Each	6
BGDV-22	22" x 22" x 12"	Each	6
BGPZ-18	18" x 18" x 5" Pizza Bag	Each	6
BGPZ-20	20" x 20" x 5" Pizza Bag	Each	6
BGPZ-24	24" x 24" x 5" Pizza Bag	Each	6



BGPZ-SERIES



BGDV-22



BGDV-12

FOOD SCALES

NSF SCAL-D22



DIGITAL PORTION-CONTROL SCALE

- ◆ 6" x 6" stainless steel platform can be used as a tray
- ◆ Piece count, unit and tare functions
- ◆ Measures in five different units - lb:oz, lb, oz, kg, g
- ◆ Includes three AAA batteries and AC adapter
- ◆ 2-1/2"L x 1"W backlight LCD screen

ITEM	DESCRIPTION	CAPACITY	UOM	CASE
SCAL-D22	Digital Scale	22 Lb / 10 kg	Set	1/36

Large platform



Shatter-proof lens

SCAL-840



MECHANICAL STAINLESS STEEL RECEIVING SCALES

- ◆ Large, stable platform
- ◆ Shatter-proof lens protects dial
- ◆ Default calibration is pounds

ITEM	DESCRIPTION	CAPACITY	GRADATIONS	UOM	CASE
SCAL-62	6.5" Dial	2 Lb / 1 kg	1/4 Oz / 5 g	Each	8
SCAL-66	6.5" Dial	6 Lb / 3 kg	1/2 Oz / 10 g	Each	8
SCAL-810	8" Dial	10 Lb / 4.55 kg	1 Oz / 25 g	Each	6
SCAL-820	8" Dial	20 Lb / 9.09 kg	1 Oz / 50 g	Each	6
SCAL-840	8" Dial	40 Lb / 18.18 kg	2 Oz / 100 g	Each	6
SCAL-960	9" Dial	60 Lb / 27.27 kg	4 Oz / 100 g	Each	2
SCAL-9100	9" Dial	100 Lb / 45.45 kg	4 Oz / 100 g	Each	2
SCAL-9130	9" Dial	130 Lb / 59.09 kg	8 Oz / 200 g	Each	2

FOOD MILLS

Wide mouth



Hooks onto 7" or larger receiving container/pot

SVM-12

STAINLESS STEEL FOOD MILLS

Grind and press soft fruits or vegetables for making jams, purees, sauces, and more. Seeds, skin, and fibers remain on top of the plate and not in your processed food - no peeling or deseeding required.

- ◆ Ideal for hot or cold soft fruits and vegetables
- ◆ Revolving handle, sturdy crank body, and semi-circular blade designed to sweep and press for optimal processing



LARGE 5QT FOOD MILL

- ◆ Includes 5 sieves: 4 with round perforations (8mm, 4mm, 3mm, 2mm) and 1 with rectangular (3 x 8.5mm)
- ◆ Outputs approximately 3 lbs per minute, removing seeds, skin and fibers from processed food

ITEM	DESCRIPTION	SIZE	UOM	CASE
SVM-12	5 Qt w/ 5 Sieves	12-3/4"Dia	Set	1/4

Compact



SVM-3



MEDIUM 2QT FOOD MILLS

- ◆ Includes 3 sieve perforation sizes: small (3mm), medium (5mm), large (8mm) for variety of textures

ITEM	DESCRIPTION	SIZE	UOM	CASE
SVM-3	2 Qt w/ 3 Sieves	8" Dia	Set	1/8
SVM-9	2 Qt w/ 3 Sieves	9" Dia	Set	1/6



SVM-9

Foldable feet extend for support over prep bowl



PREMIUM MANDOLINE SLICERS

- ◆ **MDL-18** features soft grip non-slip handle and rotary side dial for precise thickness control.
- ◆ Includes three (3) built-in blade styles at varying thicknesses:
- ◆ SLICE – 1/8", 1/4", 3/8"
- ◆ SERRATED/WAFFLE – 1/8", 1/4", 3/8"
- ◆ JULIENNE – 1/8", 3/8"

- ◆ **MDL-15** includes five (5) interchangeable blades
- ◆ Non-skid stand for stability, folds for compact storage
- ◆ Easy-clean stainless steel body
- ◆ Each set includes an easy-grip stainless steel hand guard

ITEM	DESCRIPTION	UOM	CASE
MDL-18	Mandoline Slicer Set, 3 Built-in Blade Styles	Set	1/8
MDL-15	Mandoline Slicer Set, 5 Interchangeable Blades	Set	1/8
MDL-BLD	5-Blade Set for MDL-15	Set	12/48
MDL-HD	Hand Guard for MDL-15	Each	12/36

MANDOLINE SLICERS



MANDOLINE SLICER SET

- ◆ Built-in julienne, and reversible slicing & serrated blades at varying thicknesses
- ◆ Non-skid, folding stand for compact storage
- ◆ Rotary adjustment dial
- ◆ Plastic body and easy-grip hand guard

ITEM	DESCRIPTION	UOM	CASE
MDL-4P	Mandoline Slicer Set	Set	1/8

JAPANESE MANDOLINE SLICER SET

- ◆ Sharp blades cut clean, uniform slices
- ◆ Built-in blade adjusts to desired thickness
- ◆ Great for carrots, onions, cucumbers and more
- ◆ Hand guard included

ITEM	DESCRIPTION	UOM	CASE
MDL-5P	Japanese Mandoline Slicer Set	Set	1/36
MDL-5PBS	3-Blade Set for MDL-5P	Set	1

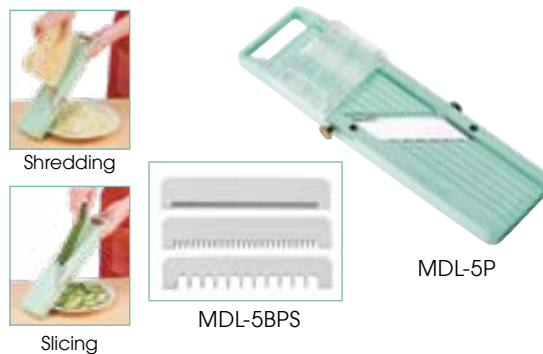

STAINLESS STEEL UTILITY PAIL

- ◆ Durable, versatile, with sturdy handle for easy transport
- ◆ Transport ice, merchandise cold beverages, catch clamshells and more

ITEM	DESCRIPTION	UOM	CASE
UP-13	13 Qt	Each	12

13QT UTILITY PAIL



CAST ALUMINUM PAIL OPENER

- ◆ Open large bucket/pail lids with the wide pry hook
- ◆ Close lids with built-in hammer for a tight seal

ITEM	DESCRIPTION	UOM	CASE
POA-8	Pail Opener, 8-1/2"L	Each	6/72

BUCKET / PAIL OPENER



SLICERS & CHOPPER



5"W x 2-1/4"D slot

NSF BGS-1

PLASTIC BAGEL SLICER WITH SERRATED BLADE

- ◆ High-carbon, non-stick blade with serrated edge provides precise cuts with every slice
- ◆ Clear guard allows visibility & protects hands/fingers from injury
- ◆ Wide base helps maintain stability while in use
- ◆ Dishwasher safe

ITEM	DESCRIPTION	UOM	CASE
BGS-1	7"L x 3-1/2"W x 9"H	Set	1/12
BGS-1B	Replacement Blade with Guard	Each	1/12



VTS-3G



TURNING SLICER

- ◆ Produce beautiful vegetable strands and curly ribbons in minutes with a turn of the handle
- ◆ Includes plastic turner, built-in straight blade, and 3 interchangeable fine, medium, coarse blades

ITEM	DESCRIPTION	UOM	CASE
VTS-3G	11"L x 5"W x 7-3/8"H	Each	1/12
VTS-3GBS	Serrated Blade Set for VTS-3G, 3-Pc: Coarse, Medium, Fine	Set	30



AP-12



TRIPLE-FUNCTION APPLE PEELER

Peel, slice, and core in one motion.

- ◆ Cast aluminum body with sharp stainless steel blade
- ◆ Suction base holds peeler securely to any smooth surface
- ◆ Disassembles for cleaning
- ◆ Also ideal for sturdy fruits and root vegetables

ITEM	DESCRIPTION	UOM	CASE
AP-12	10"L x 6"W x 4-1/4"H	Set	1/12



FCS-3



FOOD CHOPPER

- ◆ 18/8 stainless steel construction with plastic base
- ◆ Zigzag-shaped blade rotates for dicing
- ◆ 0.5mm blade thickness

ITEM	DESCRIPTION	UOM	CASE
FCS-3	3" Dia	Each	6/24



SRT-7

STAINLESS STEEL 7" SERRATOR

- ◆ Corrugated blade perfect for crinkle cuts

ITEM	DESCRIPTION	UOM	CASE
SRT-7	7" Blade, Wood Grip	Each	12/72

MORTAR & PESTLE



MPS-42W

MARBLE MORTAR & PESTLE SET

- ◆ Grind, crush, blend
- ◆ 4-1/2" diameter bowl

ITEM	DESCRIPTION	UOM	CASE
MPS-42W	Mortar & Pestle	Set	1/12

CHROME-PLATED STAINLESS STEEL PASTA MAKER

Roll out 7" wide, uniform dough sheets for building lasagnas and raviolis. Cut thin strands of spaghetti or wide fettuccine noodles with the dual-width cutting attachment.

- ◆ 7" long roller - dial adjusts for 9 thicknesses
- ◆ Cuts either 2mm or 8mm widths
- ◆ Clamps to work surface for secure operation
- ◆ Also ideal for rolling gum paste or fondant sheets

ITEM	DESCRIPTION	UOM	CASE
NPM-7	Pasta Maker	Set	1/6

PASTA MAKER



NPM-7

TORTILLA PRESSES

- ◆ Traditional press with excellent leverage
- ◆ Integrated handle allows for easy open and removal of corn and flour tortillas
- ◆ Great for making burritos, enchiladas and quesadillas

ITEM	DESCRIPTION	WEIGHT	UOM	CASE
TPC-8A	8"Dia, Aluminum, Non-Stick	1.52Lbs	Each	6/12
TPC-8C	8"Dia, Cast Iron	7.94Lbs	Each	1/4



TORTILLA PRESSES

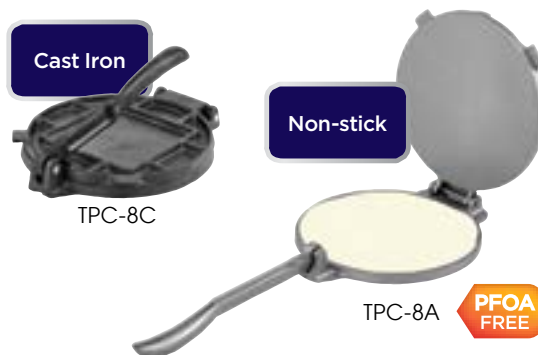

TPC-8A

EMPANADA FORK PASTRY PRESSES

Ideal for high-volume prep, this patented design significantly speeds up production and saves on time and labor costs.

- ◆ Time and labor saving
- ◆ Sturdy, long-lasting stainless steel
- ◆ 3.25" x 5" or 7" press area
- ◆ Anti-slip handle with finger grooves for comfortable grip
- ◆ Ideal for empanadas, turnovers, mini calzones, and more

ITEM	DESCRIPTION	UOM	CASE
EF-05	5"L Empanada Fork	Each	1/72
EF-07	7"L Empanada Fork	Each	48

EMPANADA FORKS



EF-07

EF-05

PREMIUM HAND-PRESS CITRUS JUICER

Extract juice from fresh fruits with ease, maximizing yield by squeezing out every last drop. The strainer catches seeds and pulp, while fresh-squeezed juice pours out.

- ◆ Sturdy, reinforced base with rubber feet prevent sliding
- ◆ Strong steel post support and smooth lever action
- ◆ Ideal for medium to small citrus fruits
- ◆ Base accommodates standard glass/cup (not included)

ITEM	DESCRIPTION	UOM	CASE
JC-19	Premium 19"H Juicer	Each	1/2

JUICER



JC-19



Base fits a standard glass/cup

STAINLESS STEEL MIXING BOWLS



MXHV-500



MXBH-500



MXBT-500Q



MXB-950Q



MXRU-SERIES



MXBS-30

HEAVY-DUTY MIXING BOWLS

ITEM	DESCRIPTION	SIZE (DIA X DEPTH)	UOM	CASE
MXHV-75	3/4 Qt	6-1/4" x 1-3/4"	Each	12/72
MXHV-150	1-1/2 Qt	7-3/4" x 2-1/4"	Each	12/36
MXHV-300	3 Qt	9-7/8" x 3"	Each	12/24
MXHV-400	4 Qt	10-5/8" x 3-1/4"	Each	12/24
MXHV-500	5 Qt	11-5/8" x 3-3/8"	Each	6/12
MXHV-800	8 Qt	13-3/4" x 5"	Each	6/12
MXHV-1300	13 Qt	16-1/4" x 4-1/2"	Each	12
MXHV-1600	16 Qt	17-3/4" x 5-1/2"	Each	12
MXHV-2000	20 Qt	18-3/4" x 5"	Each	12

DEEP MIXING BOWLS

ITEM	DESCRIPTION	SIZE (DIA X DEPTH)	UOM	CASE
MXBH-300	3 Qt	9" x 3-1/2"	Each	12/48
MXBH-500	5 Qt	10-1/4" x 4-1/2"	Each	12/36
MXBH-800	8 Qt	12" x 5"	Each	12/24
MXBH-1300	13 Qt	15" x 5-3/4"	Each	12

ALL-PURPOSE MIXING BOWLS

◆ True capacity for all-purpose kitchen prep work

ITEM	DESCRIPTION	SIZE (DIA X DEPTH)	UOM	CASE
MXBT-75Q	3/4 Qt	6-3/8" x 2-3/8"	Each	12/144
MXBT-150Q	1-1/2 Qt	7-7/8" x 2-7/8"	Each	12/144
MXBT-300Q	3 Qt	10-1/4" x 3-5/8"	Each	12/72
MXBT-400Q	4 Qt	11" x 3-3/4"	Each	12/72
MXBT-500Q	5 Qt	11-7/8" x 4"	Each	12/72
MXBT-800Q	8 Qt	13-3/4" x 5"	Each	12/36
MXBT-1300Q	13 Qt	16-3/8" x 5-7/8"	Each	12/24
MXBT-1600Q	16 Qt	17-7/8" x 6"	Each	12
MXBT-2000Q	20 Qt	19" x 6-5/8"	Each	12

ECONOMY MIXING BOWLS

ITEM	DESCRIPTION	SIZE (DIA X DEPTH)	UOM	CASE
MXB-75Q	3/4 Qt	6-1/4" x 1-3/4"	Each	12/144
MXB-150Q	1-1/2 Qt	7-3/4" x 2-1/2"	Each	12/144
MXB-300Q	3 Qt	9-1/2" x 3-1/2"	Each	12/72
MXB-400Q	4 Qt	10-5/8" x 3-1/2"	Each	12/72
MXB-500Q	5 Qt	11-1/2" x 3-1/2"	Each	12/72
MXB-800Q	8 Qt	13-1/4" x 4-1/8"	Each	12/36
MXB-950Q	9-1/2 Qt	15-3/8" x 4-1/4"	Each	24
MXB-1300Q	13 Qt	16" x 4-1/2"	Each	24
MXB-1600Q	16 Qt	17-3/4" x 5"	Each	12
MXB-2000Q	20 Qt	18-5/8" x 5-1/2"	Each	12
MXB-3000Q	30 Qt	22-1/2" x 7-1/2"	Each	12

SILICONE BASE MIXING BOWLS

◆ Non-skid silicone base helps to keep bowl in place while mixing and prepping

ITEM	DESCRIPTION	SIZE (DIA X DEPTH)	UOM	CASE
MXRU-150	1-1/2 Qt	6-3/4" x 3-3/4"	Each	48
MXRU-300	3 Qt	8-1/2" x 4-3/8"	Each	24
MXRU-500	5 Qt	10-1/4" x 5-5/8"	Each	24
MXRU-800	8 Qt	11-3/4" x 6-1/2"	Each	6/12

MIXING BOWL STAND

ITEM	DESCRIPTION	UOM	CASE
MXBS-30	Stand for MXB-3000Q	Set	1
MXBS-30-C	Caster for MXBS-30	Each	4/24

HEAVY-DUTY STAINLESS STEEL COLANDERS WITH HANDLES AND BASE

- ◆ Ideal for rinsing large fruits/vegetables, straining potatoes, or draining pastas or meats
- ◆ Tapered, high-wall cone shape
- ◆ Holes sized to keep food in but allow water to flow freely
- ◆ Durable, sturdy, easy to transport between prep stations

ITEM	DESCRIPTION	SIZE (DIA X DEPTH)	UOM	CASE
SLO-11	11 Qt	15" x 7-1/2"	Each	1
SLO-16	16 Qt	16-1/2" x 7-1/2"	Each	1

COLANDERS



SLO-16

STAINLESS STEEL ALL-PURPOSE COLANDERS WITH HANDLES AND BASE

- ◆ Tapered sides, sturdy rounded handles, footed base

ITEM	DESCRIPTION	SIZE (DIA X DEPTH)	UOM	CASE
COD-3	3 Qt	10" x 4"	Each	12/48
COD-5	5 Qt	11-5/8" x 4"	Each	24
COD-8	8 Qt	13-1/4" x 5-1/8"	Each	12
COD-14	14 Qt	16-1/4" x 5-7/8"	Each	12



COD-3

STAINLESS STEEL CHINESE-STYLE COLANDERS

- ◆ Wide, smooth-edge rim for safe and secure grip
- ◆ Coarse = 5mm diameter drain holes
- ◆ Fine = 2-1/2mm diameter drain holes

ITEM	DESCRIPTION	SIZE (DIA X DEPTH)	UOM	CASE
CCOD-11L	5-1/4 Qt, Coarse	11-3/4" x 4"	Each	24
CCOD-13L	9 Qt, Coarse	14-1/8" x 4-3/4"	Each	24
CCOD-15L	13-3/4 Qt, Coarse	16-3/8" x 5-1/8"	Each	12
CCOD-11S	5-1/4 Qt, Fine	12" x 4"	Each	24
CCOD-13S	9 Qt, Fine	15" x 4-1/2"	Each	24
CCOD-15S	13-3/4 Qt, Fine	16-3/8" x 5-1/2"	Each	12



CCOD-11S



CCOD-15L

ALUMINUM COLANDERS WITH HANDLES AND BASE

- ◆ Riveted handles for added strength and easy transport
- ◆ Flat and sturdy footed base for raised draining

ITEM	DESCRIPTION	SIZE (DIA X DEPTH)	UOM	CASE
ALO-8BH	8 Qt	12" x 5"	Each	6
ALO-11BH	11 Qt	15" x 5-3/4"	Each	6
ALO-16BH	16 Qt	16-1/2" x 7-1/8"	Each	4



ALO-16BH

ALUMINUM COLANDERS WITHOUT BASE

- ◆ Traditional tapered sides

ITEM	DESCRIPTION	SIZE (DIA X DEPTH)	UOM	CASE
ALO-12	12 Qt	13-1/2" x 5-1/2"	Each	12
ALO-16	16 Qt	16" x 8"	Each	12
ALO-16H	16 Qt	16-1/8" x 8"	Each	6



ALO-16H



ALO-12

BATTER DISPENSERS



ALUMINUM PANCAKE BATTER DISPENSER

- ◆ Dispense a consistent amount of batter
- ◆ 88oz (11 cups) overall capacity
- ◆ 8 portion-control settings range from 1oz to 3oz
- ◆ 10-gauge high-grade aluminum body
- ◆ Long lasting parts prevent clogging and leaking

ITEM	DESCRIPTION	UOM	CASE
APCD-6	Batter Dispenser, Alu	Each	1/6
APCD-6R	Rack for APCD-6	Each	12/48



CONFECTIONERY FUNNEL

- ◆ Use to dispense a smooth flow of fondant, syrup or prepared creams
- ◆ Spring valve feature allows for easy control with single-handed operation
- ◆ Comes with 3 nozzles: 4mm, 5mm, 6mm
- ◆ Rack sold separately

ITEM	DESCRIPTION	UOM	CASE
SF-7	Confectionery Funnel, S/S	Each	1/8
SF-7R	Rack for SF-7, S/S	Each	1/24

BUTTER ROLLER



STAINLESS STEEL 1/6 SIZE BUTTER ROLLER

- ◆ Fits into 7"L x 6-3/8"W size opening
- ◆ Spreads butter evenly, reducing butter/dressing waste
- ◆ Roller is removable for easy cleaning
- ◆ Safe, sanitary, quick prep

ITEM	DESCRIPTION	UOM	CASE
SPBR-604	7"L x 6-3/8"W	Each	1/6

CONDIMENT DISPENSERS



18/8 STAINLESS STEEL CONDIMENT DISPENSER

- ◆ Ideal for high-volume food service environments
- ◆ Two (2) 3-1/2 Qt plastic fountain jars included (7 Qt total) - remove for easy cleaning & refilling
- ◆ Each pump dispenses between 1 oz and 1-1/4 oz portions
- ◆ Overall dimensions: 11"L x 8-3/4"W x 16"H (with pump)

ITEM	DESCRIPTION	UOM	CASE
PKTS-2D	Condiment Dispenser with 2 Standard Pumps	Set	1
PKTS-PT01	Individual Pump with Lid	Each	20
PKTS-PT02	Replacement Plastic Fountain Jar	Each	6
PKTS-PT03	Stainless Steel Casing	Each	1

BPA FREE

PUMP DISPENSER WITH 3 RESTRICTORS SET

- ◆ Perfect for condiments, hand sanitizer and hand soap
- ◆ 1-1/2" dia cap fits most 1 gallon jug
- ◆ Restricts 1 oz, 3/4 oz, 1/2 oz, 1/4 oz capacities

ITEM	DESCRIPTION	UOM	CASE
PKT-1	17" O.L. Fits 1-1/2" Dia Opening	Set	12/72

Set includes pump, tube, 3 capacity restrictors



PKT-1

8" tube can be trimmed to custom length

TMT-SERIES
as indicated



DIGITAL THERMOMETERS



**KEEP
FOOD
SAFE**

**KEEP ON
PACE**



Winco digital thermometers are compliant with FDA standards

FOOD TEMPERATURE MANAGEMENT

DIGITAL

- ◆ Easy-read LCD display and excellent, quick response times for fast temperature readings
- ◆ Step-down probe models ideal for delicate foods to avoid breaking skin

ITEM	NSF	TEMPERATURE RANGE	LCD	PROBE	GUIDELINE ON DIAL	MOUNTING / OTHER FEATURES	UOM	CASE
TMT-DG1		-40° - 302°F; -40° - 150°C	1"	4-3/4"L	Meat Cooking Temperature Guide	• Tapered Tip Probe • Protective Sleeve	Each	12/144
TMT-DG2	N/A	-49° - 392°F; -45° - 200°C	1-3/16"	4-3/4"L	Meat Cooking Temperature Guide	• Step-Down Probe • Easy-Read LCD Swivels 180°	Each	12/72
TMT-DG4		-40° - 450°F; -40° - 230°C	1-1/4"	3-1/8"L	HACCP	• Tapered Tip Probe • Hold Function	Each	3/144
TMT-DG5	N/A	-49° - 392°F; -45° - 200°C	1-3/8" Back-Lit	2-7/8"L	Meat Cooking Temperature Guide	• Min. & Max. Feature • Hold Function • Lanyard	Each	12/72
TMT-DG6	N/A	-58 - 572°F; -50 - 300°C	1-7/8"	6"L		• Step-Down Probe • Flip-Down Stand • Magnet Included	Set	24/96
TMT-DG7		-40° - 572°F; -40° - 300°C	1-1/2"	4"L		• Thermocouple • 1.5mm Step-Down Folding Probe • Hold & Auto-Off Functions • Calibratable	Each	12/72
TMT-WD2		-40° - 450°F; -40° - 232°C	1-3/8"W	2-3/4"L		• 1.5mm Step-Down Folding Probe • Auto-Off Function • Lanyard Included	Each	12/96

WATERPROOF DIGITAL THERMOMETERS

- ◆ Compact thermometers provide fast temperature readings for liquids or solids
- ◆ Protective sleeve included
- ◆ Step-down probe models ideal for delicate skinned foods

ITEM	NSF	TEMPERATURE RANGE	LCD	PROBE	MOUNTING / OTHER FEATURES	UOM	CASE
TMT-WD1		-58° - 392°F; -50° - 200°C	7/8"	2-3/4"L	• Tapered Tip Probe • Hold Function	Each	24/96
TMT-WD3		-40° - 500°F; -40° - 260°C	1"W	5"L	• 1.5mm Step-Down Probe • Min./Max. and Hold Functions • Antimicrobial Sleeve • Calibratable	Each	24/72

INFRARED THERMOMETER

- ◆ Point at surface to get an accurate temperature reading, with no risk of cross-contamination.
- ◆ Distance to spot ratio 12:1

ITEM	NSF	TEMPERATURE RANGE	LCD	PROBE	MOUNTING / OTHER FEATURES	UOM	CASE
TMT-IF1	N/A	-26° - 608°F; -32° - 320°C	1" Back-Lit	N/A	• Auto Temp. Hold • Auto Off When Idle 20 Seconds • Laser ON/OFF	Each	12/48



THERMOMETERS

NSF TMT-SERIES
as indicated

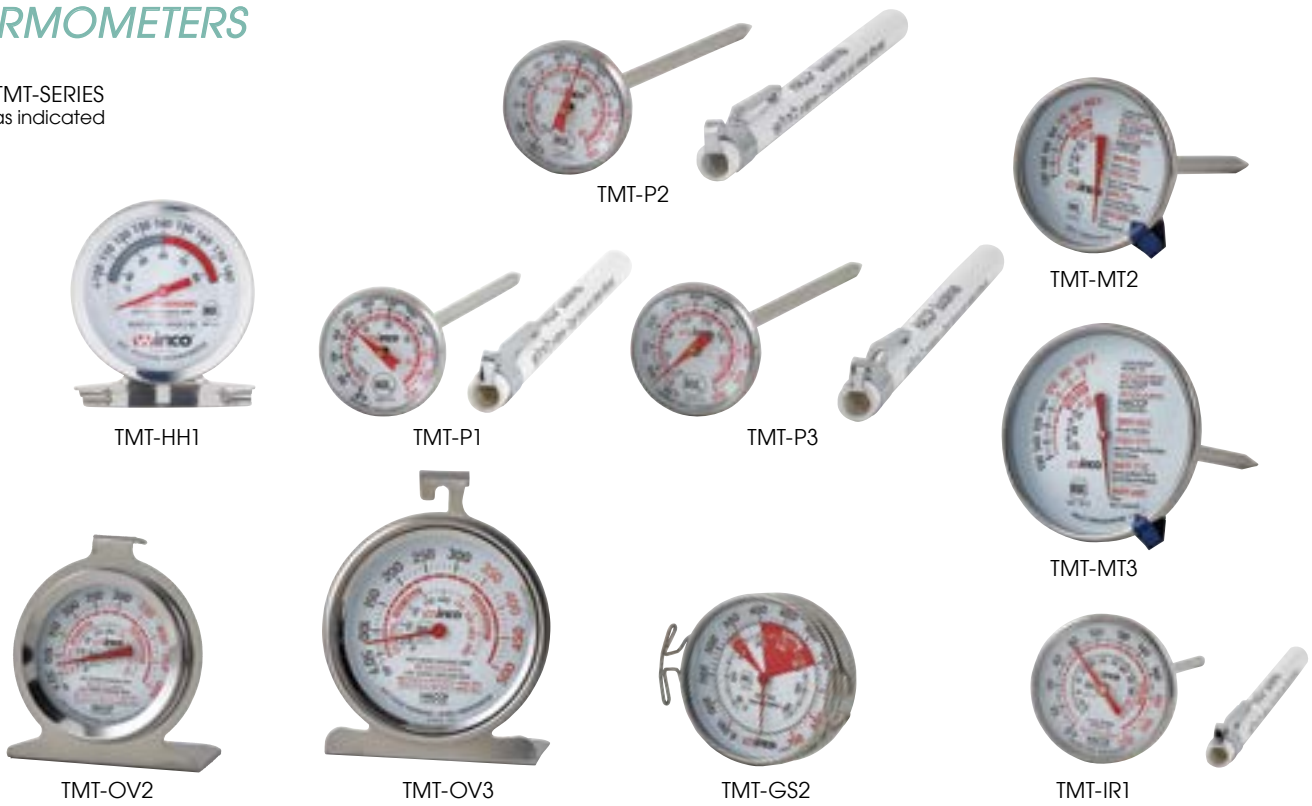

TMT-HH1



TMT-P2



TMT-MT2



TMT-P1



TMT-P3



TMT-MT3



TMT-OV2



TMT-OV3

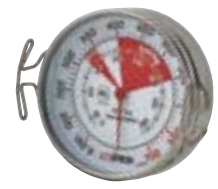

TMT-GS2



TMT-IR1

HOT HOLDING

◆ Hang or stand-alone

ITEM	NSF	TEMPERATURE RANGE	DIAL FACE	GUIDELINE ON DIAL	UOM	CASE
TMT-HH1		100° - 180°F; 38° - 82°C	2" Dia	HACCP	Each	12/96

POCKET TEST

◆ Includes protective sleeve with built-in clip
◆ Calibrate for accuracy

ITEM	NSF	TEMPERATURE RANGE	DIAL FACE	PROBE	GUIDELINE ON DIAL	UOM	CASE
TMT-P1		0 - 220°F; -18 - 104°C	1" Dia	5"L	HACCP	Each	12/72
TMT-P2		-40 - 180°F; -40 - 80°C	1" Dia	5"L	HACCP	Each	12/72
TMT-P3		50 - 550°F; 10 - 288°C	1" Dia	5"L	HACCP	Each	12/144

MEAT

◆ Hand held with adjustable indicator

ITEM	NSF	TEMPERATURE RANGE	DIAL FACE	PROBE	GUIDELINE ON DIAL	UOM	CASE
TMT-MT2		130 - 190°F; 55 - 85°C	2" Dia	5"L	HACCP	Each	12/144
TMT-MT3		130 - 190°F; 55 - 85°C	3" Dia	5"L	HACCP	Each	12/72

OVEN

◆ Hanging hook and standing panel are built-in

ITEM	NSF	TEMPERATURE RANGE	DIAL FACE	GUIDELINE ON DIAL	UOM	CASE
TMT-OV2		40 - 500°F; 10 - 260°C	2" Dia	HACCP	Each	12/144
TMT-OV3		40 - 500°F; 10 - 260°C	3" Dia	HACCP	Each	12/144

GRILL FACE

◆ Flat surface for grill-top

ITEM	NSF	TEMPERATURE RANGE	DIAL FACE	UOM	CASE
TMT-GS2		150 - 700°F; 70 - 370°C	2" Dia	Each	3/144

INSTANT READ

◆ Includes protective sleeve with built-in clip
◆ Calibratable for accuracy

ITEM	NSF	TEMPERATURE RANGE	DIAL FACE	PROBE	GUIDELINE ON DIAL	UOM	CASE
TMT-IR1		0 - 220°F; -18 - 104°C	1-3/4" Dia	5"L	HACCP	Each	12/72

THERMOMETERS

TMT-SERIES
as indicated



TMT-CDF4



TMT-FT1



TMT-IO1



TMT-CDF5



TMT-CDF3



TMT-CDF2



TMT-RF4



TMT-RF3



TMT-RF2



TMT-RF1

FROTHING

- ◆ Includes pot clip
- ◆ Calibrate for accuracy

ITEM	NSF	TEMPERATURE RANGE	DIAL FACE	PROBE	OC AVAILABLE	UOM	CASE
TMT-FT1		0-220°F; -18-104°C	1" Dia	5"L	Optional	Each	12/144

CANDY/DEEP FRYER

- ◆ Includes pot clip
- ◆ Calibrate for accuracy

ITEM	NSF	TEMPERATURE RANGE	DIAL FACE	PROBE	GUIDELINE ON DIAL	OTHER FEATURES	UOM	CASE
TMT-CDF2		100-400°F; 40-200°C	2" Dia	6"L	HACCP	• Adjustable Indicator • Calibratable	Each	12/144
TMT-CDF3		100-400°F; 40-200°C	2" Dia	12"L	HACCP	• Adjustable Indicator • Calibratable	Each	12/144
TMT-CDF4	N/A	100-400°F; 40-200°C	2" x 11-3/4"	N/A	N/A	• Top Hanging • Vertical Read	Each	12/72
TMT-CDF5		100-500°F; 40-260°C	3" Dia	12"L	HACCP	• Adjustable Indicator • Calibratable	Each	6/36

REFRIGERATOR/FREEZER

ITEM	NSF	TEMPERATURE RANGE	DIAL FACE	GUIDELINE ON DIAL	MOUNTING	UOM	CASE
TMT-RF1		-26-86°F; -30-30°C	2-7/8" x 5/8"	N/A	Suction Cup Included	Pack	12/144
TMT-RF2		-20-70°F; -30-21°C	2" Dia	HACCP	Built-in Hanging Hook & Standing Panel	Each	12/72
TMT-RF3		-20-70°F; -30-21°C	3" Dia	HACCP	Built-in Hanging Hook & Standing Panel	Each	12/72
TMT-RF4		-20-80°F; -28-26°C	3-1/2" x 1-1/8"	HACCP	Suction Cup Included	Each	12/72

INDOOR / OUTDOOR

- ◆ Weather resistant, rust proof
- ◆ Install with hanging hook or double-sided adhesive (included)

ITEM	NSF	TEMPERATURE RANGE	DIAL FACE	UOM	CASE
TMT-IO1	N/A	-40° - 120°F; -40° - 50°C	1-3/4" Dia	Each	12/144



STATIK BOARD™ CUTTING BOARDS



Original design



Edges of the non-slip feet help prevent boards from sliding when stored upright without racks



CBN-SERIES



STATIK BOARD™ CUTTING BOARDS

The patented original design of STATIK BOARD™ puts safety first with molded-through, non-slip feet that prevent slipping & sliding, even on wet countertops. Rubberized sides of the board help maintain an upright storage position without sliding. They hold firm, are sturdy, and the fully-rubberized hook makes them easy to store and transport.

- ◆ Built-in hook for easy transport and hygienic storage
- ◆ Rubberized feet grip flat surfaces; rubberized sides keep the board upright without sliding
- ◆ Available in three (3) popular sizes
- ◆ HACCP color-coding system to minimize cross-contact
- ◆ Tough board surface reduces knife dulling; durable co-polymer prevents warping
- ◆ Dishwasher safe

ITEM	DESCRIPTION	COLOR	UOM	CASE
CBN-1218BN	12" x 18" x 1/2"	Brown	Each	6
CBN-1218BU	12" x 18" x 1/2"	Blue	Each	6
CBN-1218GR	12" x 18" x 1/2"	Green	Each	6
CBN-1218PP	12" x 18" x 1/2"	Purple	Each	6
CBN-1218RD	12" x 18" x 1/2"	Red	Each	6
CBN-1218WT	12" x 18" x 1/2"	White	Each	6
CBN-1218YL	12" x 18" x 1/2"	Yellow	Each	6
CBN-1520BN	15" x 20" x 1/2"	Brown	Each	6
CBN-1520BU	15" x 20" x 1/2"	Blue	Each	6
CBN-1520GR	15" x 20" x 1/2"	Green	Each	6
CBN-1520PP	15" x 20" x 1/2"	Purple	Each	6
CBN-1520RD	15" x 20" x 1/2"	Red	Each	6
CBN-1520WT	15" x 20" x 1/2"	White	Each	6
CBN-1520YL	15" x 20" x 1/2"	Yellow	Each	6
CBN-1824BN	18" x 24" x 1/2"	Brown	Each	6
CBN-1824BU	18" x 24" x 1/2"	Blue	Each	6
CBN-1824GR	18" x 24" x 1/2"	Green	Each	6
CBN-1824PP	18" x 24" x 1/2"	Purple	Each	6
CBN-1824RD	18" x 24" x 1/2"	Red	Each	6
CBN-1824WT	18" x 24" x 1/2"	White	Each	6
CBN-1824YL	18" x 24" x 1/2"	Yellow	Each	6



STATIK BOARD™ GARNISH CUTTING BOARD

Same great board in small size.

- ◆ Built-in hook
- ◆ Molded through non-slip feet
- ◆ Reduces knife dulling and resists warping
- ◆ Dishwasher safe

ITEM	DESCRIPTION	COLOR	UOM	CASE
CBN-610WT	6" x 10" x 1/2"	White	Each	20

STATIK BOARD™ CUTTING BOARDS

Same great board in full color.

- ◆ Built-in hook for easy transport and hygienic storage
- ◆ Rubberized feet grip flat surfaces; rubberized sides keep the board upright without sliding
- ◆ Available in three (3) popular sizes
- ◆ HACCP color-coding system to minimize cross-contact
- ◆ Tough board surface reduces knife dulling; durable co-polymer prevents warping
- ◆ Dishwasher safe

ITEM	DESCRIPTION	COLOR	UOM	CASE
CBK-1218BN	12" x 18" x 1/2"	Brown	Each	6
CBK-1218BU	12" x 18" x 1/2"	Blue	Each	6
CBK-1218GR	12" x 18" x 1/2"	Green	Each	6
CBK-1218RD	12" x 18" x 1/2"	Red	Each	6
CBK-1218YL	12" x 18" x 1/2"	Yellow	Each	6
CBK-1520BN	15" x 20" x 1/2"	Brown	Each	6
CBK-1520BU	15" x 20" x 1/2"	Blue	Each	6
CBK-1520GR	15" x 20" x 1/2"	Green	Each	6
CBK-1520RD	15" x 20" x 1/2"	Red	Each	6
CBK-1520YL	15" x 20" x 1/2"	Yellow	Each	6
CBK-1824BN	18" x 24" x 1/2"	Brown	Each	6
CBK-1824BU	18" x 24" x 1/2"	Blue	Each	6
CBK-1824GR	18" x 24" x 1/2"	Green	Each	6
CBK-1824RD	18" x 24" x 1/2"	Red	Each	6
CBK-1824YL	18" x 24" x 1/2"	Yellow	Each	6

Edges of the non-slip feet help prevent boards from sliding when stored upright without racks

STATIK BOARD™ CUTTING BOARDS

STATIKboard™

Original design



CBK-SERIES

NSF

BPA FREE



CUTTING BOARDS



NSF

BPA FREE

CBWT-SERIES
CBH-SERIES
CBXH-SERIES



WHITE RECTANGULAR CUTTING BOARDS

ITEM	DESCRIPTION	UOM	CASE
CBWT-610	6" x 10" x 1/2"	Each	20
CBWT-1218	12" x 18" x 1/2"	Each	6
CBWT-1520	15" x 20" x 1/2"	Each	6
CBWT-1824	18" x 24" x 1/2"	Each	6
CBWT-1830	18" x 30" x 1/2"	Each	6
CBH-1218	12" x 18" x 3/4"	Each	6
CBH-1520	15" x 20" x 3/4"	Each	6
CBH-1824	18" x 24" x 3/4"	Each	6
CBXH-1218	12" x 18" x 1"	Each	4
CBXH-1520	15" x 20" x 1"	Each	4
CBXH-1824	18" x 24" x 1"	Each	4



CBI-1520

NSF

BPA FREE

CBI-SERIES



WHITE CUTTING BOARDS WITH CHANNEL

◆ Full-perimeter channel catches juices reduces mess and increases efficiency

ITEM	DESCRIPTION	UOM	CASE
CBI-1218	12" x 18" x 1/2"	Each	6
CBI-1520	15" x 20" x 1/2"	Each	6
CBI-1824	18" x 24" x 1/2"	Each	6
CBI-1824H	18" x 24" x 3/4"	Each	6

CUTTING BOARD RACKS

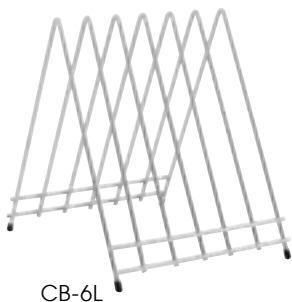

CB-6L



CB-6K

Non-slip feet



CUTTING BOARD RACKS

- ◆ Fits cutting boards up to 1" thick
- ◆ 9" x 12" rack footprint
- ◆ Horizontal bar at bottom elevates boards off surface

ITEM	DESCRIPTION	UOM	CASE
CB-6L	6 Slots, Chrome Plated	Each	6/12
CB-6K	6 Slots, Vinyl Coated	Each	10



Boards shown with CB-6L rack

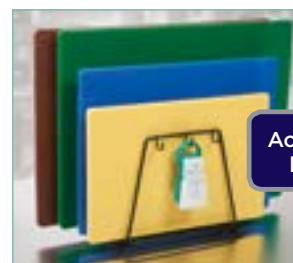

Boards & brush shown with CB-6K rack

Accessory hooks

CLEANING BRUSHES



Thorough, all-around cleaning

BPA FREE

BRV-10



VEGETABLE CLEANING BRUSH

- ◆ Rigid polyester bristles effectively remove dirt and impurities from vegetable skins
- ◆ Comfortable, easy-grip ergonomic handle
- ◆ Built-in hole for convenient hanging storage

ITEM	DESCRIPTION	COLOR	UOM	CASE
BRV-10	9-1/4"L x 4-3/4"W, Plastic Handle	White	Each	12/48



Reaches into narrow bottle necks

BPA FREE

BRB-12



BOTTLE CLEANING BRUSH

- ◆ Ergonomic handle helps to reduce strain when washing bottles, glasses, pitchers or carafes
- ◆ Soft, durable polyester bristles effectively remove residue without scratching
- ◆ Built-in hole for convenient hanging storage

ITEM	DESCRIPTION	COLOR	UOM	CASE
BRB-12	12"L x 2-3/4" Dia, Plastic Handle	White	Each	12/48

HACCP COLOR-CODED CUTTING BOARDS

ITEM	DESCRIPTION	COLOR	UOM	CASE
CBBN-1218	12" x 18" x 1/2"	Brown	Each	6
CBBU-1218	12" x 18" x 1/2"	Blue	Each	6
CBGR-1218	12" x 18" x 1/2"	Green	Each	6
CBRD-1218	12" x 18" x 1/2"	Red	Each	6
CBYL-1218	12" x 18" x 1/2"	Yellow	Each	6
CBBN-1520	15" x 20" x 1/2"	Brown	Each	6
CBBU-1520	15" x 20" x 1/2"	Blue	Each	6
CBGR-1520	15" x 20" x 1/2"	Green	Each	6
CBRD-1520	15" x 20" x 1/2"	Red	Each	6
CBYL-1520	15" x 20" x 1/2"	Yellow	Each	6
CBBN-1824	18" x 24" x 1/2"	Brown	Each	6
CBBU-1824	18" x 24" x 1/2"	Blue	Each	6
CBGR-1824	18" x 24" x 1/2"	Green	Each	6
CBRD-1824	18" x 24" x 1/2"	Red	Each	6
CBYL-1824	18" x 24" x 1/2"	Yellow	Each	6

HACCP COLOR-CODED CUTTING BOARDS & MATS



COLORED CUTTING BOARDS

NSF

BPA FREE

HACCP COLOR-CODED FLEXIBLE CUTTING MATS

- ◆ Mat flexes to easily transport food to cookware or storage
- ◆ Safe, easy to clean and complies with color-coding standards for food preparation hygiene
- ◆ Made of 1/16" thick polyethylene; will not crack or chip
- ◆ Six assorted colors included in set

ITEM	DESCRIPTION	COLOR	UOM	CASE
CBF-1218	12" x 18"	Assorted	Set	12
CBF-1520	15" x 20"	Assorted	Set	12
CBF-1824	18" x 24"	Assorted	Set	6

Keep away from open flame. Do not put hot pans on top of mats.



CBF-SERIES

NSF

BPA FREE

HACCP COLOR-CODED CUTTING BOARD SETS

- ◆ Six assorted colors included in set

ITEM	DESCRIPTION	COLOR	UOM	CASE
CBST-1218	12" x 18" x 1/2"	Assorted	Set	1
CBST-1520	15" x 20" x 1/2"	Assorted	Set	1
CBST-1824	18" x 24" x 1/2"	Assorted	Set	1

STANDARD COLOR CODING SYSTEM		
Raw Meats	Raw Poultry	Vegetable & Fruit
Bakery & Dairy	Cooked Meats	Seafood



CBST-SERIES

NSF

BPA FREE

HACCP COLOR-CODED BRUSHES

- ◆ Easy-grip contoured plastic will not rust or crack
- ◆ Firm bristles stay rooted while scrubbing

ITEM	DESCRIPTION	COLOR	UOM	CASE
CBR-WT	6-1/2"L x 2-1/2"W	White	Each	24/96
CBR-BN	6-1/2"L x 2-1/2"W	Brown	Each	24/96
CBR-BU	6-1/2"L x 2-1/2"W	Blue	Each	24/96
CBR-GR	6-1/2"L x 2-1/2"W	Green	Each	24/96
CBR-RD	6-1/2"L x 2-1/2"W	Red	Each	24/96
CBR-YL	6-1/2"L x 2-1/2"W	Yellow	Each	24/96

CUTTING BOARD CLEANING BRUSHES



CBR-SERIES

WOODEN CUTTING BOARDS



WCB-1824

WOODEN CUTTING BOARDS

- ◆ 1-3/4" thick durable hardwood
- ◆ Cut-out handles on sides for easy handling
- ◆ Hand wash only

ITEM	DESCRIPTION	UOM	CASE
WCB-1218	12" x 18"	Each	1/2
WCB-1520	15" x 20"	Each	1/2
WCB-1824	18" x 24"	Each	1
WCB-1830	18" x 30"	Each	1



WCB-1218



WOODEN CARVING BOARD WITH CHANNEL

This solid, natural birch wood carving board ideal for back of house prep as well as front of house carving stations and presentations.

- ◆ Wider channel on one side catches larger scraps
- ◆ Non-skid rubber feet elevate and hold board steady
- ◆ Hand wash only



WCB-2016

ITEM	DESCRIPTION	UOM	CASE
WCB-2016	20" x 16" x 1"	Each	4



Non-skid elevated feet



Wider channel on one side to catch larger scraps

WOODEN CUTTING/SERVING BOARDS

- ◆ Hand wash only

ITEM	DESCRIPTION	UOM	CASE
WCB-125	12" x 5" x 3/4"	Each	24
WCB-225	22-1/2"L x 5-1/2"W x 3/4"H	Each	12



WCB-125



WCB-225



Shown with cheese knife set #KCS-6

Avoiding Cross-Contact

Equip your kitchen for allergen safety & prevent cross-contact, with our **purple Allergen-Free tools**.



Winco offers a complete line of tools to implement an allergen-free or gluten-free program in your establishment.

All items are **purple** in color, which easily identifies them for "**allergen-free**" use in the kitchen, preventing cross-contamination and enabling you to honor guests' dietary requirements.

ALLERGEN-FREE KITCHEN TOOLS



SBS-11PP

ALLERGEN-FREE PURPLE SILICONE BAKING MATS

- ◆ Double-sided and reusable up to 2,000 times
- ◆ Provides consistent and even heat distribution
- ◆ Woven fiberglass coated with food-grade silicone
- ◆ Temperature tolerance from -40°F to 480°F

ITEM	DESCRIPTION	SIZE	UOM	CASE
SBS-11PP	1/4-Size	8-1/4" x 11-3/4"	Each	20/100
SBS-16PP	1/2-Size	11-5/8" x 16-1/2"	Each	10/50
SBS-21PP	2/3-Size	14-7/16" x 20-1/2"	Each	10/50
SBS-24PP	Full-Size	16-3/8" x 24-1/2"	Each	10/50



NSF PDS-7P



DSC-2P

ALLERGEN-FREE DOUGH SCRAPERS

- ◆ Designate purple for allergen-free food prep

ITEM	DESCRIPTION	SIZE	UOM	CASE
DSC-2P	Dough Scraper, Plstc Hdl, S/S Blade	6" x 3"	Each	12/72
PDS-7P	Plastic Dough Scrapers, 6-Pcs/Pk	7-1/2" x 4-3/4"	Pack	24/48

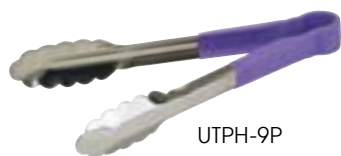

UTPH-9P



BFM-A100

ALLERGEN-FREE STAINLESS STEEL UTILITY TONGS

- ◆ Non-slip PP handle, heat resistant up to 220°F

ITEM	DESCRIPTION	SIZE	UOM	CASE
UTPH-9P	S/S Utility Tongs	9"	Each	6/72
UTPH-12P	S/S Utility Tongs	12"	Each	6/72
UTPH-16P	S/S Utility Tongs	16"	Each	6/72

ALLERGEN-FREE BAMBOO FOOD MARKERS

- ◆ Clearly identify allergen-free foods
- ◆ 100 pieces per pack

ITEM	DESCRIPTION	UOM	CASE
BFM-A100	Food Allergen I.D. Picks	Pack	20/200



AFP-10HP



ALLERGEN-FREE SILICONE SLEEVE

- ◆ Designate purple for allergen-free food prep

ITEM	DESCRIPTION	UOM	CASE
AFP-10HP	Fits AFP-10, ASFP-11, ASP-3, -4	Each	1/120



PECC-SERIES



ALLERGEN-FREE CONTAINER COVERS

- ◆ Compatible with Winco® PCSC, PTSC, and PESC Series

ITEM	DESCRIPTION	UOM	CASE
PECC-24P	Fits 2 Qt & 4 Qt	Each	12
PECC-68P	Fits 6 Qt & 8 Qt	Each	12
PECC-128P	Fits 12 Qt, 18 Qt, 22 Qt	Each	6



CBN-1824PP

CUTTING BOARDS

CBPP-1218

ALLERGEN-FREE CUTTING BOARDS

- ◆ Reduces knife dulling and resists warping
- ◆ Dishwasher safe

ITEM	DESCRIPTION	UOM	CASE
CBN-1218PP	12" x 18" x 1/2"	Each	6
CBN-1520PP	15" x 20" x 1/2"	Each	6
CBN-1824PP	18" x 24" x 1/2"	Each	6
CBPP-1218	12" x 18" x 1/2"	Each	6



ALLERGEN-FREE STAINLESS STEEL DISHERS
 ♦ Designate purple for allergen-free food prep

ITEM	DESCRIPTION	SIZE	UOM	CASE
ICD-10P	3-3/4 Oz, 2-5/8"Dia	10	Each	1/36
ICD-12P	3-1/4 Oz, 2-1/2"Dia	12	Each	1/36
ICD-16P	2-3/4 Oz, 2-1/4"Dia	16	Each	1/36
ICD-20P	2 Oz, 2-1/8"Dia	20	Each	1/36

ALLERGEN-FREE KITCHEN TOOLS



ICD-16P

ICD-SERIES NSF

ALLERGEN-FREE STAINLESS STEEL ONE-PIECE PORTIONERS

ITEM	DESCRIPTION	UOM	CASE
FPS-2P	2 Oz, Solid	Each	12/72
FPS-4P	4 Oz, Solid	Each	12/72
FPS-6P	6 Oz, Solid	Each	12/72
FPP-2P	2 Oz, Perforated	Each	12/72
FPP-4P	4 Oz, Perforated	Each	12/72
FPP-6P	6 Oz, Perforated	Each	12/72



FPS-4P

FPP-4P

ALLERGEN-FREE STAINLESS STEEL ONE-PIECE LADLES

ITEM	DESCRIPTION	HANDLE	UOM	CASE
LDC-2P	2 Oz	12-1/2"	Each	12/120
LDC-4P	4 Oz	15-1/2"	Each	12/120
LDC-6P	6 Oz	15-1/2"	Each	12/120



LDC-4P

ALLERGEN-FREE STAINLESS STEEL TURNERS & SPATULAS

- ♦ Ergonomic slip-free grip handle reduces hand fatigue
- ♦ Satin finish

ITEM	DESCRIPTION	BLADE	UOM	CASE
TWP-31P	Sandwich Spreader	3-5/8" x 1-1/4"	Each	12/144
TWP-42P	Turner, Offset	8" x 4"	Each	12/48
TWP-51P	Pie Server, Offset*	4-5/8" x 2-3/8"	Each	12/72
TWP-60P	Fish Spatula	6-3/4" x 3-1/4"	Each	12/144
TWP-61P	Hamburger Turner, Offset*	5-1/8" x 2-7/8"	Each	12/72
TWP-90P	Flexible Turner, Offset*	8-1/4" x 2-7/8"	Each	12/48
TWP-91P	Perf Flex Turner, Offset*	8-1/4" x 2-7/8"	Each	12/48
TWPO-9P	Spatula, Offset*	8-1/2" x 1-1/2"	Each	12/72
TWPS-9P	Bakery Spatula	10" x 1-3/8"	Each	12/72

*Measurement reflects blade size not including offset

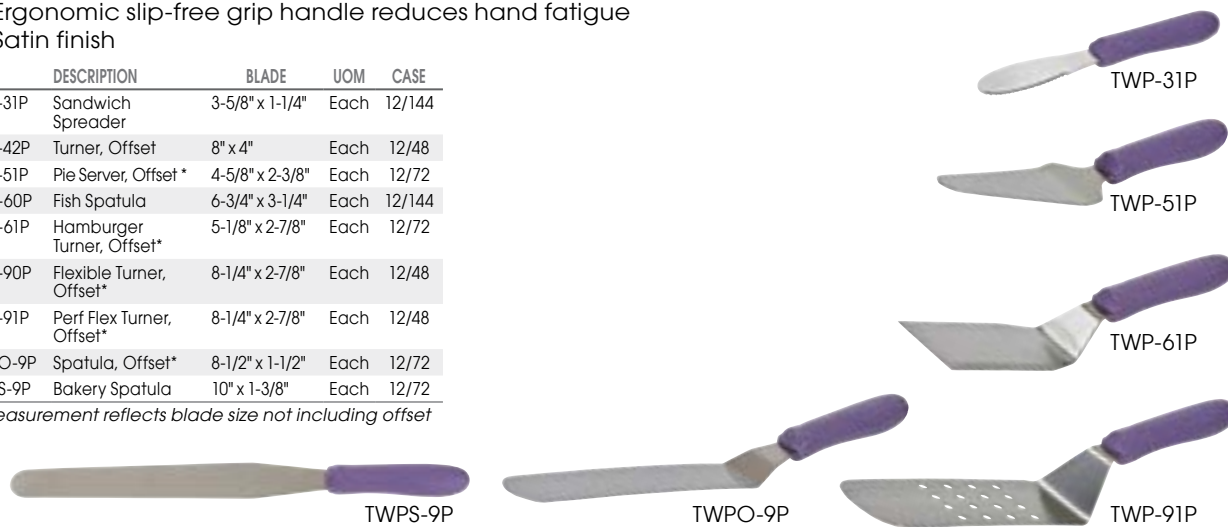

TWPS-9P

TWPO-9P

TWP-31P

TWP-51P

TWP-61P

TWP-91P

TWP, TWPO & TWPS-SERIES NSF

ALLERGEN-FREE KNIVES

- ♦ Razor-sharp X50 Cr MoV15 German steel blade
- ♦ Slip-free grip ergonomic PP handle reduces hand fatigue
- ♦ Protective finger guard
- ♦ Easy edge maintenance and rapid sharpening

ITEM	DESCRIPTION	BLADE	UOM	CASE
KWP-30P	Paring Knife, 2-Pcs/Pk	3-1/4" L	Pack	6/36
KWP-80P	Chef's Knife	8" L	Each	6/36
KWP-91P	Bread Knife, Curved	9-1/2" L	Each	6/36
KWP-100P	Chef's Knife	10" L	Each	6/36
KWP-121P	Slicer, Wavy Edge	12" L	Each	6/36

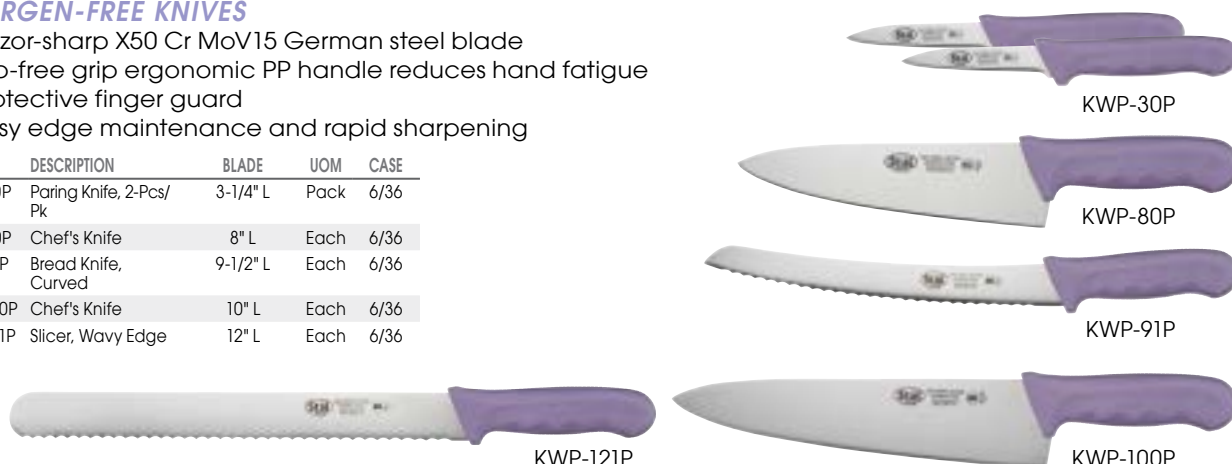

KWP-30P

KWP-80P

KWP-91P

KWP-121P

KWP-100P

KWP-SERIES NSF

WHIPPED CREAM DISPENSER



CW-A05



Cartridge
not
included

BPA
FREE

3 DECORATING TIPS



WHIPPED CREAM DISPENSER

- ◆ Includes 3 decorating tips to create unique dessert and beverage presentations, and a brush to clean them
- ◆ Capacity: 1 Pint (0.5L)
- ◆ Fits standard 8gm N2O cartridge (*not included*) compatible with all brands of whipped cream cartridges
- ◆ Durable aluminum bottle with stainless steel handle
- ◆ Hand wash only

ITEM	DESCRIPTION	SIZE	UOM	CASE
CW-A05	Whipped Cream Dispenser with 3 Decorating Tips	3" Dia x 12"H	Each	1/12
CW-P	3 Tips With 1 Cleaning Brush		Set	1
CW-PG	Replacement Gasket, 3-Pcs/Pk		Pack	1



PLATING MOLDS



SPM-23R



SPM-21R



SPM-31R



SPM-31O



SPM-41O



SPM-22S



SPM-275S



STAINLESS STEEL CULINARY PLATING MOLDS

Perfect for baking, freezing, cutting and forming, these ring molds are extremely versatile kitchen tools. Create attractive plate presentations by layering salads and grains, or bake individual cake and pastry portions without waste.

- ◆ Polished smooth to a brilliant mirror finish
- ◆ Dishwasher safe

ITEM	DESCRIPTION	UOM	CASE
SPM-21R	Round, 2"Dia x 1-3/4"H	Each	12/72
SPM-23R	Round, 2"Dia x 3"H	Each	12/72
SPM-31R	Round, 3"Dia x 1-3/4"H	Each	12/72
SPM-31O	Oval, 3"L x 1-3/8"H	Each	12/72
SPM-41O	Oval, 4"L x 1-3/8"H	Each	12/72
SPM-22S	Square, 2"L x 2"W x 2"H	Each	12/72
SPM-275S	Square, 2-3/4"L x 2-3/4"W x 2-3/4"H	Each	12/72



18/8 STAINLESS STEEL PLATING TOOLS SET

All-in-one set includes five (5) plating tools and a case to protect and carry the set.

- ◆ Dishwasher safe (utensils only)

ITEM	DESCRIPTION	UOM	CASE
PTK-6SET	Plating Tools, 6-Pc/Set	Set	12/36

Set Includes:

- ◆ 8" Drizzling Spoon (SPS-TS8)
- ◆ 8" Solid Slanted Spoon (SPS-S8)
- ◆ 8" Perforated Slanted Spoon (SPS-P8)
- ◆ 8" Curved Tongs (TTG-8C)
- ◆ 8" Straight Tongs (TTG-8S)
- ◆ Carry Bag



PLATING TOOLS SET



PTK-6SET

18/8 STAINLESS STEEL DRIZZLING SPOON

Ideal for precise plating, the tapered spout allows for drizzle control and the deep bowl reduces refilling.

- ◆ Tapered spout
- ◆ Comfortable satin-finish handle
- ◆ Dishwasher safe

ITEM	DESCRIPTION	UOM	CASE
SPS-TS8	8" Drizzling w/ Tapered Spout	Each	6/72

PLATING SPOONS



SPS-TS8



18/8 STAINLESS STEEL PLATING SPOONS

Plate stylish presentations.

- ◆ Flat front solid or perforated bowl
- ◆ Comfortable satin-finish handle
- ◆ Dishwasher safe

ITEM	DESCRIPTION	UOM	CASE
SPS-S8	8" Slanted, Solid	Each	6/72
SPS-S10	10" Slanted, Solid	Each	6/72
SPS-P8	8" Slanted, Perforated	Each	6/72
SPS-P10	10" Slanted, Perforated	Each	6/72



SPS-S8



SPS-P8

18/8 STAINLESS STEEL PLATING TONGS

Plating tongs are the discerning chef's ideal tool, providing a controlled, gentle grasp of delicate garnishes for masterful placement and presentation.

- ◆ Dishwasher safe

ITEM	DESCRIPTION	UOM	CASE
TTG-8C	8" Curved	Each	24/144
TTG-10C	10" Curved	Each	24/144
TTG-8S	8" Straight	Each	24/144
TTG-10S	10" Straight	Each	24/144

PLATING TONGS



TTG-8C



TTG-10C



TTG-8S



TTG-10S





Step up to Winco® Prime – A Cut Above

Made to endure the most demanding food service environments, Winco Prime products are constructed with quality materials that comply with and exceed accepted industry standards. Winco Prime products are National Sanitation Foundation (NSF) listed, an assurance of the best food-safe materials and ease of cleaning combined with the famous Winco price/value you expect.

NSF® BAIN-MARIES



BAMN-6



BAMN-6C

WINCO® PRIME BAIN-MARIES

◆ Stainless steel satin finish

ITEM	DESCRIPTION	SIZE	UOM	CASE
BAMN-1.25	1.25 Qt	5" x 6"	Each	6/48
BAMN-1.5	1.5 Qt	5-1/2" x 5-1/4"	Each	6/48
BAMN-2	2 Qt	5-3/4" x 7"	Each	6/48
BAMN-3.5	3.5 Qt	7-1/4" x 7"	Each	6/36
BAMN-4.25	4.25 Qt	7-1/4" x 7-3/4"	Each	6/36
BAMN-6	6 Qt	8" x 8-3/4"	Each	6/24
BAMN-8.25	8.25 Qt	9" x 9-3/4"	Each	6/24
BAMN-12	12 Qt	10" x 10-1/2"	Each	6/12

BAIN-MARIE COVERS

◆ Stainless steel satin finish

ITEM	DESCRIPTION	UOM	CASE
BAMN-1.25C	Cover for BAMN-1.25	Each	12/144
BAMN-1.5C	Cover for BAMN-1.5	Each	12/144
BAMN-2C	Cover for BAMN-2	Each	12/144
BAMN-3.5C	Cover for BAMN-3.5	Each	12/144
BAMN-4.25C	Cover for BAMN-4.25	Each	12/72
BAMN-6C	Cover for BAMN-6	Each	12/72
BAMN-8.25C	Cover for BAMN-8.25	Each	12/48
BAMN-12C	Cover for BAMN-12	Each	12/24

NSF® INSETS



INSN-7



INSC-7M

WINCO® PRIME INSET PANS

◆ Stainless steel satin finish

ITEM	DESCRIPTION	SIZE	UOM	CASE
INSN-2.5	2.5 Qt	6" x 7-1/2"	Each	6/36
INSN-4	4 Qt	7-1/2" x 7-1/2"	Each	6/36
INSN-7	7 Qt	9-1/2" x 8"	Each	6/24
INSN-11	11 Qt	11-1/2" x 9"	Each	6/12

INSET COVERS (NON-NSF)

◆ Stainless steel mirror finish

ITEM	DESCRIPTION	UOM	CASE
INSC-2.5	Cover for INSN-2.5	Each	6/72
INSC-4	Cover for INSN-4	Each	6/36
INSC-7M	Cover for INSN-7	Each	6/48
INSC-11M	Cover for INSN-11	Each	6/36



Count on Winco Prime for best materials and best value

Winco[®]
PRIME

WINCO[®] PRIME

LADLES 



LDCN-SERIES



LDCN-SERIES

LDIN-SERIES

 **ONE-PIECE COLOR-CODED HANDLE LADLES**

- ◆ Color-coded for portion control
- ◆ Color matched with Winco Prime™ portioners
- ◆ 1.2mm thick stainless steel

ITEM	DESCRIPTION	COLOR	UOM	CASE
LDCN-1	1 Oz	Black	Each	12/72
LDCN-2	2 Oz	Blue	Each	12/72
LDCN-3	3 Oz	Tan	Each	12/72
LDCN-4	4 Oz	Gray	Each	12/72
LDCN-6	6 Oz	Green	Each	12/72
LDCN-8	8 Oz	Orange	Each	12/60

 **ONE-PIECE BLACK HANDLE LADLES**

- ◆ 1.2mm thick stainless steel

ITEM	DESCRIPTION	UOM	CASE
LDCN-1	1 Oz	Each	12/72
LDCN-2K	2 Oz	Each	12/72
LDCN-3K	3 Oz	Each	12/72
LDCN-4K	4 Oz	Each	12/72
LDCN-6K	6 Oz	Each	12/72
LDCN-8K	8 Oz	Each	12/60

 **ONE-PIECE STAINLESS STEEL LADLES**

- ◆ 1.0mm thick stainless steel

ITEM	DESCRIPTION	UOM	CASE
LDIN-0.5	0.5 Oz	Each	12/72
LDIN-0.75	0.75 Oz	Each	12/72
LDIN-1	1 Oz	Each	12/72
LDIN-1.5	1.5 Oz	Each	12/72
LDIN-2	2 Oz	Each	12/72
LDIN-3	3 Oz	Each	12/72
LDIN-4	4 Oz	Each	12/72
LDIN-5	5 Oz	Each	12/72
LDIN-6	6 Oz	Each	12/72
LDIN-8	8 Oz	Each	12/72
LDIN-12	12 Oz	Each	12/72



Step up to Winco® Prime – A Cut Above

PORTIONERS

FPSN-SERIES



FPPN-SERIES

The Winco® Prime family of products are NSF® listed, an assurance that every effort has been made to provide a safe and durable product at an affordable price.

Count on Winco Prime, products made to endure in the most demanding food service environment!



ONE-PIECE STAINLESS STEEL PORTION CONTROLLERS

◆ 1.2mm thick stainless steel

ITEM	DESCRIPTION	STYLE	COLOR	UOM	CASE
FPSN-1	1 Oz	Solid	Black	Each	12/72
FPSN-2	2 Oz	Solid	Blue	Each	12/72
FPSN-3	3 Oz	Solid	Tan	Each	12/72
FPSN-4	4 Oz	Solid	Gray	Each	12/72
FPSN-6	6 Oz	Solid	Green	Each	12/72
FPSN-8	8 Oz	Solid	Orange	Each	12/72
FPPN-1	1 Oz	Perforated	Black	Each	12/72
FPPN-2	2 Oz	Perforated	Blue	Each	12/72
FPPN-3	3 Oz	Perforated	Tan	Each	12/72
FPPN-4	4 Oz	Perforated	Gray	Each	12/72
FPPN-6	6 Oz	Perforated	Green	Each	12/72
FPPN-8	8 Oz	Perforated	Orange	Each	12/72



Count on Winco Prime for best materials and best value



BASTING SPOONS



BSON

BHON

BSPN

BHPN

BSSN

BHSN

BSON, BSPN, BSSN-SERIES

BHON, BHPN, BHSN-SERIES

ONE-PIECE HEAVY-DUTY BASTING SPOONS

- ◆ 1.2mm thick stainless steel
- ◆ 18" and 21" spoons are 2.0mm stainless steel

ITEM	DESCRIPTION	HANDLE	UOM	CASE
BSON-11	11" Solid	11"	Each	12/72
BSON-13	13" Solid	13"	Each	12/72
BSON-15	15" Solid	15"	Each	12/72
BSON-18	18" Solid	18"	Each	12/72
BSON-21	21" Solid	21"	Each	12/72
BSPN-11	11" Perf'd	11"	Each	12/72
BSPN-13	13" Perf'd	13"	Each	12/72
BSPN-15	15" Perf'd	15"	Each	12/72
BSPN-18	18" Perf'd	18"	Each	12/72
BSSN-11	11" Slotted	11"	Each	12/72
BSSN-13	13" Slotted	13"	Each	12/72
BSSN-15	15" Slotted	15"	Each	12/72
BSSN-18	18" Slotted	18"	Each	12/72

BASTING SPOONS WITH STOP-HOOK ABS HANDLE

- ◆ 1.2mm thick stainless steel

ITEM	DESCRIPTION	HANDLE	UOM	CASE
BHON-11	11" Solid	11"	Each	12/72
BHON-13	13" Solid	13"	Each	12/72
BHON-15	15" Solid	15"	Each	12/72
BHPN-11	11" Perf'd	11"	Each	12/72
BHPN-13	13" Perf'd	13"	Each	12/72
BHPN-15	15" Perf'd	15"	Each	12/72
BHSN-11	11" Slotted	11"	Each	12/72
BHSN-13	13" Slotted	13"	Each	12/72
BHSN-15	15" Slotted	15"	Each	12/72



Step up to Winco® Prime – A Cut Above

NSF® SILICONE TONGS

From grill to freezer, these tongs handle the swing in temperature.

In HEAT
Silicone handles for superior burn protection and melt-resistance

In COLD
Silicone handles offer insulated handling and resist cracking

WINCO® PRIME SILICONE TONGS
◆ Stainless steel one-piece construction
◆ Wide range: -40°F to 500°F (-40°C to 260°C)

ITEM	DESCRIPTION	COLOR	UOM	CASE
UTSH-9K	9"	Black	Each	6/72
UTSH-9B	9"	Blue	Each	6/72
UTSH-9R	9"	Red	Each	6/72
UTSH-12K	12"	Black	Each	6/72
UTSH-12B	12"	Blue	Each	6/72
UTSH-12R	12"	Red	Each	6/72

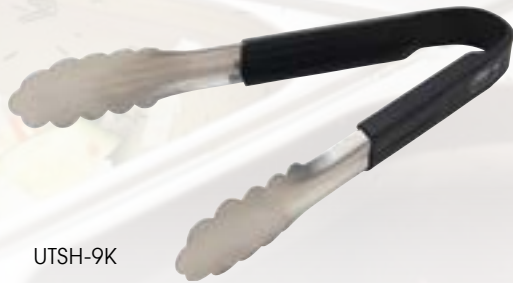

UTSH-9K



UTSH-12K



UTSH-9B



UTSH-12B



UTSH-9R



UTSH-12R



Count on Winco Prime for best materials and best value



18/8 STAINLESS STEEL ONE-PIECE THUMB PRESS DISHERS

- ◆ Serve consistent portions of soft foods, like rice or mashed potatoes, and ideal for portion controlled food prep of ground meat, cookie dough, and more
- ◆ Stainless steel rod reinforcement
- ◆ Smooth-action thumb press for quick release
- ◆ Handle color indicates size of scoop

ITEM	DESCRIPTION	DIA	SIZE	COLOR	UOM	CASE
ICOP-6	5-1/3 Oz	3-3/16"	6	White	Each	1/36
ICOP-8	4 Oz	2-3/4"	8	Gray	Each	1/36
ICOP-10	3-1/4 Oz	2-11/16"	10	Ivory	Each	1/36
ICOP-12	2-2/3 Oz	2-1/2"	12	Green	Each	1/36
ICOP-16	2 Oz	2-1/4"	16	Blue	Each	1/36
ICOP-20	1-5/8 Oz	2-1/8"	20	Yellow	Each	1/36
ICOP-24	1-1/3 Oz	1-7/8"	24	Red	Each	1/36
ICOP-30	1 Oz	1-3/4"	30	Black	Each	1/36
ICOP-40	3/4 Oz	1-5/8"	40	Purple	Each	1/36



DISHERS



ICOP-6



ICOP-8



ICOP-10



ICOP-12



ICOP-16



ICOP-20



ICOP-24



ICOP-30



ICOP-40



DISHERS & PORTION SERVICE



NSF ICD-SERIES

- ◆ Serve consistent portions of soft foods, like rice or mashed potatoes, and ideal for portion controlled food prep of ground meat, cookie dough, and more
- ◆ Stainless steel rod reinforcement

18/8 STAINLESS STEEL THUMB PRESS DISHERS

- ◆ Smooth-action thumb press for quick release
- ◆ Handle color indicates size of scoop

ITEM	DESCRIPTION	DIA	SIZE	COLOR	UOM	CASE
ICD-6	4-2/3 Oz	3"	6	White	Each	1/36
ICD-8	4 Oz	2-3/4"	8	Gray	Each	1/36
ICD-10	3-3/4 Oz	2-5/8"	10	Ivory	Each	1/36
ICD-12	3-1/4 Oz	2-1/2"	12	Green	Each	1/36
ICD-16	2-3/4 Oz	2-1/4"	16	Blue	Each	1/36
ICD-20	2 Oz	2-1/8"	20	Yellow	Each	1/36
ICD-24	1-3/4 Oz	2"	24	Red	Each	1/36
ICD-30	1-1/4 Oz	1-7/8"	30	Black	Each	1/36
ICD-40	7/8 Oz	1-5/8"	40	Purple	Each	1/36

Quick-release blade ensures no food left behind



ISS-SERIES

18/8 STAINLESS STEEL SQUEEZE DISHERS/PORCIONERS

- ◆ Control prep & serve portions
- ◆ Ideal for soft foods

ITEM	DESCRIPTION	DIA	SIZE	UOM	CASE
ISS-8	4 Oz	2-3/4"	8	Each	12/48
ISS-10	3-3/4 Oz	2-5/8"	10	Each	12/48
ISS-12	3-1/4 Oz	2-1/2"	12	Each	12/48
ISS-16	2-3/4 Oz	2-1/4"	16	Each	12/48
ISS-20	2-1/2 Oz	2-1/8"	20	Each	12/48
ISS-24	1-3/4 Oz	1-15/16"	24	Each	12/48
ISS-30	1-1/4 Oz	1-7/8"	30	Each	12/48
ISS-40	7/8 Oz	1-3/4"	40	Each	12/48
ISS-50	5/8 Oz	1-1/2"	50	Each	12/48
ISS-60	9/16 Oz	1-7/16"	60	Each	12/48
ISS-70	1/2 Oz	1-3/8"	70	Each	12/48
ISS-100	3/8 Oz	1-1/8"	100	Each	12/48

ICE CREAM SERVICE



AICD-12

AICD-20

CAST ALUMINUM ICE CREAM DIPPERS, SELF-DEFROSTING

- ◆ Contains a non-toxic heat conductive fluid to slightly warm the metal for easier, non-stick scooping
- ◆ Ideal bowl shape for the perfect scoop every time
- ◆ Hand wash only

ITEM	DESCRIPTION	SIZE	COLOR	UOM	CASE
AICD-12	3 Oz	12	Yellow	Each	12/144
AICD-16	2-1/2 Oz	16	Green	Each	12/144
AICD-20	2 Oz	20	Black	Each	12/144
AICD-24	1-1/2 Oz	24	Red	Each	12/144



ICS-1

ICE CREAM / GELATO SPADE

ITEM	DESCRIPTION	UOM	CASE
ICS-1	Ice Cream Spade	Each	12/120

LADLES & PORTIONERS

ONE-PIECE STAINLESS STEEL LADLES

ITEM	DESCRIPTION	HANDLE	UOM	CASE
LDI-0	0.5 Oz	10-1/4"	Each	12/240
LDI-1	1 Oz	10-1/4"	Each	12/240
LDI-1.5	1.5 Oz	10-3/8"	Each	12/120
LDI-2	2 Oz	10-1/4"	Each	12/240
LDI-3	3 Oz	12"	Each	12/120
LDI-4	4 Oz	12-1/4"	Each	12/120
LDI-5	5 Oz	12-1/2"	Each	12/120
LDI-6	6 Oz	12-1/2"	Each	12/120
LDI-8	8 Oz	12-1/2"	Each	12/120
LDI-10	10 Oz	12-1/2"	Each	12/120
LDI-12	12 Oz	12-3/4"	Each	12/120
LDI-16	16 Oz	12-1/2"	Each	12/120
LDI-24	24 Oz	13"	Each	12/60



LDI-4

LDI-24

TWO-PIECE STAINLESS STEEL LADLE

ITEM	DESCRIPTION	HANDLE	UOM	CASE
LDT-32	32 Oz	16"	Each	12/60



LDT-32

ONE-PIECE STAINLESS STEEL SHORT-HANDLE LADLES

ITEM	DESCRIPTION	HANDLE	UOM	CASE
LDI-05SH	0.5 Oz	6"	Each	12/120
LDI-10SH	1 Oz	6"	Each	12/120
LDI-15SH	1.5 Oz	6"	Each	12/120
LDI-20SH	2 Oz	6"	Each	12/120
LDI-30SH	3 Oz	6"	Each	12/120
LDI-40SH	4 Oz	6"	Each	12/120
LDI-60SH	6 Oz	6"	Each	12/120



LDI-30SH

ONE-PIECE STAINLESS STEEL COLOR-CODED LADLES

ITEM	DESCRIPTION	COLOR	HANDLE	UOM	CASE
LDC-05	0.5 Oz	Aqua	12"	Each	12/120
LDC-1	1 Oz	yellow	12"	Each	12/120
LDC-2	2 Oz	Red	12-1/2"	Each	12/120
LDC-3	3 Oz	Ivory	13"	Each	12/120
LDC-4	4 Oz	Green	15-1/2"	Each	12/120
LDC-6	6 Oz	Black	15-1/2"	Each	12/120
LDC-8	8 Oz	Blue	16-1/2"	Each	12/60
LDC-12	12 Oz	Gray	16-1/2"	Each	12/60



LDC-SERIES

ONE-PIECE STAINLESS STEEL PORTIONERS

ITEM	DESCRIPTION	STYLE	COLOR	UOM	CASE
FPS-1	1 Oz	Solid	Yellow	Each	12/72
FPS-2	2 Oz	Solid	Red	Each	12/72
FPS-3	3 Oz	Solid	Ivory	Each	12/72
FPS-4	4 Oz	Solid	Green	Each	12/72
FPS-6	6 Oz	Solid	Black	Each	12/72
FPS-8	8 Oz	Solid	Blue	Each	12/72
FPP-1	1 Oz	Perforated	Yellow	Each	12/72
FPP-2	2 Oz	Perforated	Red	Each	12/72
FPP-3	3 Oz	Perforated	Ivory	Each	12/72
FPP-4	4 Oz	Perforated	Green	Each	12/72
FPP-6	6 Oz	Perforated	Black	Each	12/72
FPP-8	8 Oz	Perforated	Blue	Each	12/72



FPP & FPS-SERIES



STAINLESS STEEL HOOKED-HANDLE DIPPER

- ◆ Gradation marks visible on inside and outside of bowl

ITEM	DESCRIPTION	HANDLE	UOM	CASE
SHHD-1	1 Qt	12"	Each	12/48

SHHD-1



UTILITY TONGS



UTPH-SERIES

Heat-resistant

HEAT RESISTANT HEAVY-DUTY UTILITY TONGS

- ◆ Stainless steel with texturized non-slip PP handle for comfort and ease of use, heat resistant up to 220°F (104°C)
- ◆ Color-coded to help prevent cross-contamination in kitchen or buffet areas

ITEM	DESCRIPTION	COLOR	UOM	CASE
UTPH-9B	9"	Blue	Each	6/72
UTPH-9G	9"	Green	Each	6/72
UTPH-9K	9"	Black	Each	6/72
UTPH-9R	9"	Red	Each	6/72
UTPH-9Y	9"	Yellow	Each	6/72
UTPH-12B	12"	Blue	Each	6/72
UTPH-12G	12"	Green	Each	6/72
UTPH-12K	12"	Black	Each	6/72
UTPH-12R	12"	Red	Each	6/72
UTPH-12Y	12"	Yellow	Each	6/72
UTPH-16B	16"	Blue	Each	6/72
UTPH-16G	16"	Green	Each	6/72
UTPH-16K	16"	Black	Each	6/72
UTPH-16R	16"	Red	Each	6/72
UTPH-16Y	16"	Yellow	Each	6/72



UT-SERIES

Cold food service only

HEAVY-DUTY STAINLESS STEEL UTILITY TONGS WITH PLASTIC HANDLE

- ◆ For cold food service only

ITEM	DESCRIPTION	COLOR	UOM	CASE
UT-9HP-B	9"	Blue	Each	12/72
UT-9HP-G	9"	Green	Each	12/72
UT-9HP-K	9"	Black	Each	12/72
UT-9HP-R	9"	Red	Each	12/72
UT-9HP-Y	9"	Yellow	Each	12/72
UT-12HP-B	12"	Blue	Each	12/72
UT-12HP-G	12"	Green	Each	12/72
UT-12HP-K	12"	Black	Each	12/72
UT-12HP-R	12"	Red	Each	12/72
UT-12HP-Y	12"	Yellow	Each	12/72
UT-16HP-B	16"	Blue	Each	12/72
UT-16HP-G	16"	Green	Each	12/72
UT-16HP-K	16"	Black	Each	12/72
UT-16HP-R	16"	Red	Each	12/72
UT-16HP-Y	16"	Yellow	Each	12/72



UT-9HT

EXTRA-HEAVYWEIGHT UTILITY TONGS

- ◆ Coiled spring
- ◆ 1.2mm thick stainless steel

ITEM	DESCRIPTION	UOM	CASE
UT-9HT	9"	Each	12/72
UT-12HT	12"	Each	12/72
UT-16HT	16"	Each	12/72



UT-9

HEAVYWEIGHT UTILITY TONGS

- ◆ Coiled spring
- ◆ 0.9mm thick stainless steel

ITEM	DESCRIPTION	UOM	CASE
UT-7	7" (Specially designed for table service)	Each	12/72
UT-9	9"	Each	12/72
UT-12	12"	Each	12/72
UT-16	16"	Each	12/72



UT-9LT

MEDIUM-WEIGHT UTILITY TONGS

- ◆ Coiled spring
- ◆ 0.6mm thick stainless steel

ITEM	DESCRIPTION	UOM	CASE
UT-9LT	9"	Each	12/72
UT-12LT	12"	Each	12/72
UT-16LT	16"	Each	12/72

NON-SCRATCH SILICONE GRIP LOCKING UTILITY TONGS

- ◆ 0.6mm thick stainless steel
- ◆ Non-stick friendly
- ◆ Pull clip to lock closed
- ◆ Heat-resistant up to 400 °F (204°C)

ITEM	DESCRIPTION	UOM	CASE
UTS-9K	9"	Each	12/72
UTS-12K	12"	Each	12/72

STAINLESS STEEL SERVING TONGS



UTS-12K

NON-SCRATCH LOCKING UTILITY TONGS

- ◆ 0.5mm thick stainless steel
- ◆ Non-stick friendly
- ◆ Slide clip toward grips to lock closed
- ◆ Heat-resistant up to 400 °F (204°C)

ITEM	DESCRIPTION	UOM	CASE
UT-7K	7"	Each	24/144



UT-7K

HEAVYWEIGHT LOCKING UTILITY TONGS

- ◆ Coil spring
- ◆ 0.9mm thick stainless steel

ITEM	DESCRIPTION	UOM	CASE
UTLK-7	7"	Each	12/72
UTLK-9	9"	Each	12/72
UTLK-12	12"	Each	12/72
UTLK-16	16"	Each	12/72



UTLK-12

STAINLESS STEEL INSULATED HANDLE POM TONGS

- ◆ One-piece squeeze tongs with ridged-end grips
- ◆ Ideal for holding and selecting hot or cold foods

ITEM	DESCRIPTION	UOM	CASE
PTPH-6	6-½" POM Tongs, PVC Handle	Each	12/48
PTPH-9	9" POM Tongs, PVC Handle	Each	12/48
PTPH-12	12" POM Tongs, PVC Handle	Each	12/48



PTPH-9

STAINLESS STEEL POM TONGS

- ◆ One-piece squeeze tongs with ridged-end grips
- ◆ Ideal for holding and selecting cold foods

ITEM	DESCRIPTION	SIZE	UOM	CASE
PT-6	Satin Finish	6"	Doz	4/24
PT-9	Satin Finish	9"	Doz	4/24



PT-9

5 PRONG TEXTURED ICE TONGS

ITEM	DESCRIPTION	SIZE	UOM	CASE
ICT-7	5 Prong, Textured	7"	Each	12/144



ICT-7

3 PRONG SATIN FINISH ICE TONGS

ITEM	DESCRIPTION	SIZE	UOM	CASE
IT-7	3 Prong, Satin Finish	7"	Each	12/120



IT-7

STAINLESS STEEL SERVING TONGS



STH-8

STH-10

HEAVYWEIGHT STRAIGHT TONGS

- ◆ 18/8 satin finish stainless steel
- ◆ Dishwasher safe

ITEM	DESCRIPTION	SIZE	UOM	CASE
STH-8	Short	8.5"	Each	12/72
STH-10	Medium	10.5"	Each	12/72
STH-13	Long	13.5"	Each	12/72



SALAD TONGS

ITEM	DESCRIPTION	SIZE	UOM	CASE
PTOS-8	Oval, Satin Finish	7-3/4"	Each	12/96
ST-2	Double Spoon, Mirror Finish	10"	Each	6/60
ST-10	Fork and Spoon, Satin Finish	10"	Each	6/60
ST-10S	Slotted and Solid Spatula, Mirror Finish	10"	Each	12/96
ST-105SF	Spatula and Fork, Mirror Finish	10-1/2"	Each	12/96



PTOS-8

ST-2

ST-10S



ST-105SF

PASTRY TONGS

ITEM	DESCRIPTION	SIZE	UOM	CASE
PT-8	Solid with Short Handle	7-1/2"	Each	12/120
PT-875	Solid with Long Handle	8-3/4"	Each	12/144
PT-10P	Perforated	10-1/2"	Each	12/96

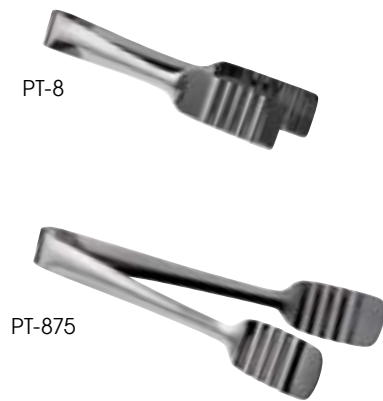

PT-8

PT-875



PT-10P

SPAGHETTI TONGS

ITEM	DESCRIPTION	SIZE	UOM	CASE
ST-8	Mirror Finish	8"	Each	12/240



ST-8

CURV™ STAINLESS STEEL BASTING SPOONS

◆ 2.0mm thick stainless steel

ITEM	DESCRIPTION	LENGTH	UOM	CASE
SSCH-13L	Slotted	13"	Each	12/120
SSCH-13P	Perforated	13"	Each	12/120
SSCH-13S	Solid	13"	Each	12/120
SSCH-15L	Slotted	15"	Each	12/120
SSCH-15P	Perforated	15"	Each	12/120
SSCH-15S	Solid	15"	Each	12/120

STAINLESS STEEL BASTING UTENSILS

CURV™
BY WINCO®

Durable,
Functional



SSCH-15S

SSCH-13P

SSCH-13L

HEAVY-DUTY BASTING SPOONS

◆ 2.0mm thick stainless steel

ITEM	DESCRIPTION	UOM	CASE
BHKS-21	21" Solid	Each	6/48
BHKP-21	21" Perforated	Each	6/48



BHKS-21

BHKP-21

ONE-PIECE HEAVY-DUTY BASTING SPOONS

◆ 1.5mm thick stainless steel

ITEM	DESCRIPTION	UOM	CASE
BSOT-11H	11" Solid	Each	12/144
BSOT-13H	13" Solid	Each	12/144
BSOT-15H	15" Solid	Each	12/144
BSOT-18	18" Solid	Each	12/72
BSOT-21	21" Solid	Each	12/72
BSPT-11H	11" Perforated	Each	12/144
BSPT-13H	13" Perforated	Each	12/144
BSPT-15H	15" Perforated	Each	12/144
BSPT-18	18" Perforated	Each	12/72
BSST-11H	11" Slotted	Each	12/144
BSST-13H	13" Slotted	Each	12/144
BSST-15H	15" Slotted	Each	12/144
BSST-18	18" Slotted	Each	12/72



BSOT-11H

BSOT-18

BSPT-18

BSST-18

BASTING SPOONS

◆ 1.2mm thick stainless steel

ITEM	DESCRIPTION	UOM	CASE
BSOT-11	11" Solid	Each	12/144
BSOT-13	13" Solid	Each	12/144
BSOT-15	15" Solid	Each	12/144
BSPT-11	11" Perforated	Each	12/144
BSPT-13	13" Perforated	Each	12/144
BSPT-15	15" Perforated	Each	12/144
BSST-11	11" Slotted	Each	12/144
BSST-13	13" Slotted	Each	12/144
BSST-15	15" Slotted	Each	12/144



BSOT-13

BSPT-13

BSST-13

**STAINLESS STEEL
BASTING UTENSILS**



BSOB-15

BSPB-15

BSSB-15

BASTING SPOONS WITH PLASTIC HANDLE

◆ 1.2mm thick stainless steel

ITEM	DESCRIPTION	UOM	CASE
BSOB-11	11" Solid	Each	12/72
BSOB-13	13" Solid	Each	12/72
BSOB-15	15" Solid	Each	12/72
BSPB-11	11" Perforated	Each	12/72
BSPB-13	13" Perforated	Each	12/72
BSPB-15	15" Perforated	Each	12/72
BSSB-11	11" Slotted	Each	12/72
BSSB-13	13" Slotted	Each	12/72
BSSB-15	15" Slotted	Each	12/72

BASTING SPOONS WITH PLASTIC STOP-HOOK HANDLE

◆ 1.2mm thick stainless steel

ITEM	DESCRIPTION	UOM	CASE
BHOP-11	11" Solid	Each	12/120
BHOP-13	13" Solid	Each	12/120
BHOP-15	15" Solid	Each	12/120
BHPP-11	11" Perforated	Each	12/120
BHPP-13	13" Perforated	Each	12/120
BHPP-15	15" Perforated	Each	12/120
BHSP-11	11" Slotted	Each	12/120
BHSP-13	13" Slotted	Each	12/120
BHSP-15	15" Slotted	Each	12/120



BHOP-15

BHPP-15

BHSP-15

BASTING FORKS

◆ 1.5mm thick stainless steel

ITEM	DESCRIPTION	UOM	CASE
BSFK-18	18"	Each	12/72
BSFK-21	21"	Each	12/72
BHKF-21	21", 2.0mm thick	Each	6/48

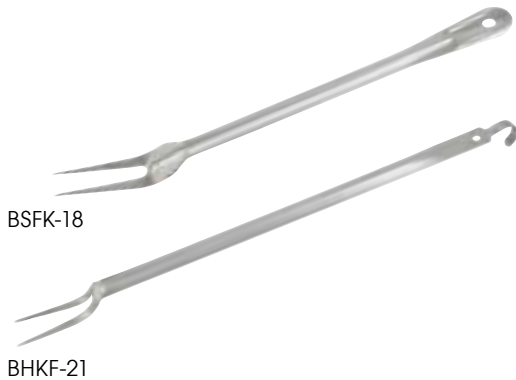

BSFK-18

BHKF-21

**POLYCARBONATE
SERVING UTENSILS**



PUTF-6B

PUTF-6C

PUTF-6K

FLAT TONGS

◆ Textured grip

ITEM	DESCRIPTION	SIZE	UOM	CASE
PUTF-6B	Beige	6"	Each	12/432
PUTF-6C	Clear	6"	Each	12/432
PUTF-6K	Black	6"	Each	12/432

NSF PUTF-SERIES

New Item

Save money - the edges of CURV™ utensils get into tight corners and eliminate waste.

- ◆ No dripping with contoured pouring spouts
- ◆ Molded-in stopper on spoon handle prevents slipping into pan/pot
- ◆ Textured exterior finish provides a secure grip
- ◆ Easy-clean smooth, high-gloss interior finish

POLYCARBONATE SERVING UTENSILS



CURV™ ONE-PIECE DUAL SPOUT LADLES

ITEM	DESCRIPTION	SIZE	UOM	CASE
CVLD-8C	Clear 3/4 oz	8-1/2"	Each	12/144
CVLD-8K	Black 3/4 oz	8-1/2"	Each	12/144
CVLD-8R	Red 3/4 oz	8-1/2"	Each	12/144
CVLD-13C	Clear 1 oz	13"	Each	12/144
CVLD-13K	Black 1 oz	13"	Each	12/144
CVLD-13R	Red 1 oz	13"	Each	12/144

CURV™ DUAL SPOUT SERVING SPOONS

- ◆ 1-1/2 oz capacity

ITEM	DESCRIPTION	SIZE	UOM	CASE
CVSS-13C	Clear Solid	13"	Each	12/144
CVSS-13K	Black Solid	13"	Each	12/144
CVSS-13R	Red Solid	13"	Each	12/144
CVSS-15C	Clear Solid	15"	Each	12/144
CVSS-15K	Black Solid	15"	Each	12/144
CVSS-15R	Red Solid	15"	Each	12/144
CVPS-13C	Clear Perforated	13"	Each	12/144
CVPS-13K	Black Perforated	13"	Each	12/144
CVPS-13R	Red Perforated	13"	Each	12/144
CVPS-15C	Clear Perforated	15"	Each	12/144
CVPS-15R	Red Perforated	15"	Each	12/144



CURV™ TAPERED BUFFET SPOONS

- ◆ 3/4 oz capacity

ITEM	DESCRIPTION	SIZE	UOM	CASE
CVBS-10C	Clear	10"	Each	12/144
CVBS-10K	Black	10"	Each	12/144
CVBS-10R	Red	10"	Each	12/144



CURV™ SERVING TONGS

ITEM	DESCRIPTION	SIZE	UOM	CASE
CVST-6C	Clear	6"	Each	12/144
CVST-6K	Black	6"	Each	12/144
CVST-6R	Red	6"	Each	12/144
CVST-9C	Clear	9"	Each	12/144
CVST-9K	Black	9"	Each	12/144
CVST-9R	Red	9"	Each	12/144
CVST-12C	Clear	12"	Each	12/144
CVST-12K	Black	12"	Each	12/144
CVST-12R	Red	12"	Each	12/144



STAINLESS STEEL WHIPS

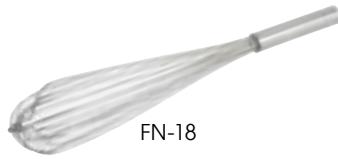
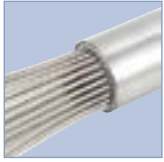

FN-18



STAINLESS STEEL FRENCH WHIPS

- ◆ Sturdy wires & solid handle
- ◆ Ideal for whipping mashed potatoes, heavy batter or sauces

ITEM	DESCRIPTION	UOM	CASE
FN-10	10"	Each	12/72
FN-12	12"	Each	12/72
FN-14	14"	Each	12/72
FN-16	16"	Each	12/60
FN-18	18"	Each	12/60
FN-20	20"	Each	12/60
FN-22	22"	Each	12/60
FN-24	24"	Each	12/60



STAINLESS STEEL PIANO WHIPS

- ◆ Mix and aerate custards and sauces
- ◆ Sturdy wires & solid handle

ITEM	DESCRIPTION	UOM	CASE
PN-10	10"	Each	12/72
PN-12	12"	Each	12/72
PN-14	14"	Each	12/72
PN-16	16"	Each	12/72
PN-18	18"	Each	12/72



PN-14

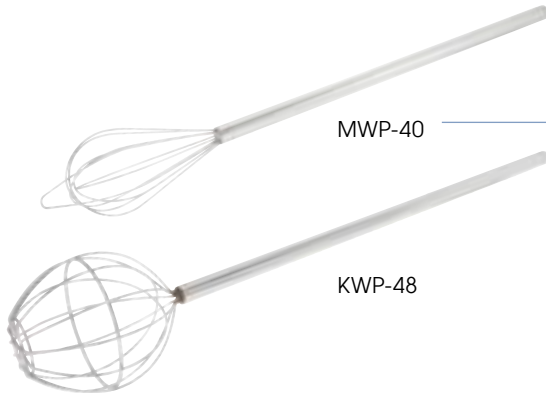

MWP-40

KWP-48

STAINLESS STEEL MAYONNAISE & KETTLE WHIPS

ITEM	DESCRIPTION	UOM	CASE
MWP-40	Mayonnaise Whip, 40"	Each	8
KWP-48	Kettle Whip, 48"	Each	8

MASHERS



PTMP-18R

PTMP-24S

PTM-18S

PTM-24R

STEEL POTATO MASHERS - PLASTIC SLEEVE GRIP

- ◆ Nickel-plated heavy duty wire

ITEM	DESCRIPTION	SIZE	UOM	CASE
PTMP-18R	4" Round	18" Handle	Each	6/12
PTMP-18S	4-1/2" Square	17-3/4" Handle	Each	6/12
PTMP-24R	5" Round	24-1/2" Handle	Each	6/12
PTMP-24S	5-1/4" Square	24" Handle	Each	6/12

STEEL POTATO MASHERS - WOODEN HANDLE

- ◆ Nickel-plated heavy duty wire

ITEM	DESCRIPTION	SIZE	UOM	CASE
PTM-18R	4" Round	18" Handle	Each	6/12
PTM-18S	4-1/2" Square	17-3/4" Handle	Each	6/12
PTM-24R	5" Round	24-1/2" Handle	Each	6/12
PTM-24S	5-1/4" Square	24" Handle	Each	6/12



PR-9



PR-16

STAINLESS STEEL POTATO RICERS

ITEM	DESCRIPTION	UOM	CASE
PR-9	Economy, Round	Each	6
PR-16	Square	Each	1/6

NON-SCRATCH NYLON COOKING TOOLS

Durable cooking tools for a variety of uses that withstand high temps and won't scuff or scratch.

- ◆ Non-stick friendly
- ◆ Heat resistant up to 410°F (210°C)

ITEM	DESCRIPTION	UOM	CASE
NC-WS	A. Slotted Spatula	Each	12/144
NC-SL2	B. Slotted Spoon	Each	12/144
NC-SS1	C. Solid Spoon	Each	12/144
NC-PF2	D. 2-Prong Fork	Each	12/144
NC-PS1	E. Pasta Fork	Each	12/144
NC-RS	F. Fish Spatula	Each	12/144
NC-LD	G. Ladle	Each	12/144
NC-MS	H. Masher	Each	12/144
NC-SK	I. Skimmer	Each	12/144
NC-WP	J. Whip	Each	12/144



NYLON COOKING TOOLS



NC-SERIES **BPA FREE**

SILICONE BRUSHES

The perfect tools for brushing on marinades, oil, or butter onto meats, fish, or breads. Won't scratch foods or cooking surfaces.

- ◆ Non-stick friendly and easy to clean
- ◆ High temperature-resistant silicone
- ◆ Dishwasher safe

ITEM	DESCRIPTION	UOM	CASE
SB-04P	4"W, Plastic Handle	Each	20/100
SB-175R	1-3/4"W	Each	24/144

SILICONE BRUSHES



SB-175R **BPA FREE**

MIXING PADDLES & SPOONS

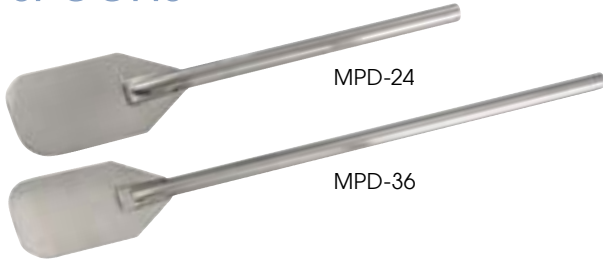

STAINLESS STEEL MIXING PADDLES

ITEM	DESCRIPTION	UOM	CASE
MPD-24	24"	Each	12
MPD-36	36"	Each	12
MPD-48	48"	Each	12
MPD-60	60"	Each	12



WOODEN STIRRING PADDLES

ITEM	DESCRIPTION	UOM	CASE
WSP-18	18"	Each	12/36
WSP-24	24"	Each	12/36
WSP-36	36"	Each	12/36
WSP-48	48"	Each	12/36



BAR MAID® NYLON SPREADERS

ITEM	DESCRIPTION	UOM	CASE
CR-925	7-3/4", 12-Pcs/Pk	Pack	1/12
CR-926	11-1/2", 12-Pcs/Pk	Pack	1/12



HIGH-HEAT NYLON MIXING PADDLES

Mix, fold or spread with this stain-resistant, sturdy one-piece paddle.

◆ High temperature nylon is heat-resistant up to 400°F (204°C)

ITEM	DESCRIPTION	UOM	CASE
NSP-10W	10"	Each	12/120
NSP-14W	14"	Each	12/120
NSP-20W	20"	Each	12/120

BPA FREE

NSP-SERIES



HIGH-HEAT NYLON SPOONS

- ◆ Easy to clean one-piece construction
- ◆ Ideal for non-stick cookware; Stain resistant
- ◆ Heat resistant up to 400°F (204°C)

ITEM	DESCRIPTION	UOM	CASE
NS-12B	12", Blue	Each	24/144
NS-12R	12", Red	Each	24/144
NS-12T	12", Tan	Each	24/144
NS-12W	12", Off-white	Each	24/144
NS-15B	15", Blue	Each	24/72
NS-15R	15", Red	Each	24/72
NS-15T	15", Tan	Each	24/72
NS-15W	15", Off-white	Each	24/72

BPA FREE

NS-SERIES



WOODEN SPOONS

ITEM	DESCRIPTION	UOM	CASE
WWP-12	12"	Doz	1/8
WWP-14	14"	Doz	1/8
WWP-16	16"	Doz	1/8
WWP-18	18"	Doz	1/8

SILICONE SCRAPERS

- ◆ Features raised ridges to rest on, preventing messy counters
- ◆ Heat-resistant up to 600°F (315°C)

ITEM	DESCRIPTION	UOM	CASE
PSH-10	10-1/2"	Each	24/144
PSH-14	14"	Each	24/144
PSH-16	16-1/4"	Each	24/144



Silicone feet elevate the blade off working surfaces

SCRAPERS

Non-stick friendly



PSH-SERIES

NSF

BPA FREE

BOWL-SHAPED SILICONE SCRAPERS

- ◆ Heat-resistant up to 500°F (260°C)

ITEM	DESCRIPTION	UOM	CASE
PSG-10	10"	Each	12/120
PSG-14	14"	Each	12/120
PSG-16	16"	Each	12/120



PSG-SERIES

BPA FREE

ECONOMY SILICONE SCRAPERS

- ◆ Heat-resistant up to 500°F (260°C)

ITEM	DESCRIPTION	UOM	CASE
PSD-10	10"	Each	12/120
PSD-14	14"	Each	12/120
PSD-16	16"	Each	12/120



PSD-SERIES

BPA FREE

BOWL-SHAPED PLASTIC SCRAPERS

ITEM	DESCRIPTION	UOM	CASE
PSGE-10	10"	Each	12/120
PSGE-14	14"	Each	12/72
PSGE-16	16"	Each	12/36



PSGE-SERIES

BPA FREE

PLASTIC SCRAPERS

ITEM	DESCRIPTION	UOM	CASE
PSC-10	10"	Each	24/360
PSC-14	14"	Each	12/288
PSC-16	16"	Each	12/288



PSC-SERIES

NSF

BPA FREE

MINI MEASURING LADLES



MINI 18/8 STAINLESS STEEL MEASURING LADLES

- ◆ Portion and serve smaller quantities
- ◆ Capacity stamped on each handle

ITEM	DESCRIPTION	UOM	CASE
MSL-5S	5-Pc Set: 1/8 Tsp, 1/4 Tsp, 1/2 Tsp, 1 Tsp, 1 Tbsp	Set	12/72
MSL-11	3/4 Tbsp	Each	60/300

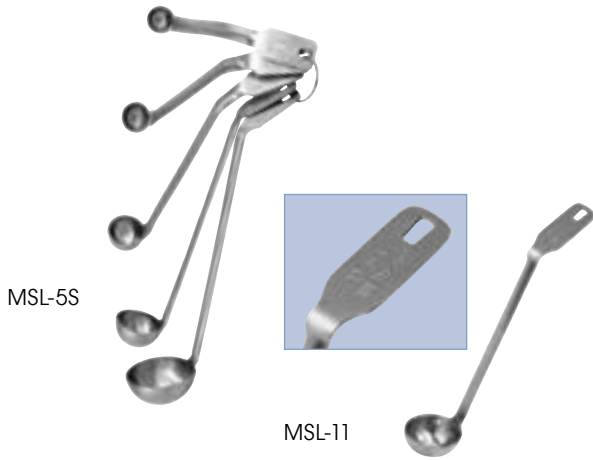

MEASURING SPOONS

18/8 STAINLESS STEEL MEASURING SPOONS WITH LONG HANDLE

- ◆ 14-5/8" long handle for reach into deep bottles / jars
- ◆ Sets includes: 1/4 Tsp, 1/2 Tsp, 1 Tsp, 1 Tbsp, 2 Tbsp

ITEM	DESCRIPTION	UOM	CASE
MSLH-025T	1/4 Tsp	Each	12/168
MSLH-05T	1/2 Tsp	Each	12/168
MSLH-10T	1 Tsp	Each	12/168
MSLH-10TB	1 Tbsp	Each	12/168
MSLH-20TB	2 Tbsp	Each	12/168
MSLH-5P	5-Piece Set	Set	12/24



MSLH-SERIES

STAINLESS STEEL MEASURING SPOON SETS

- ◆ Set includes: 1/4 Tsp, 1/2 Tsp, 1 Tsp, 1 Tbsp

ITEM	DESCRIPTION	UOM	CASE
MSP-4P	4-Pc Set	Set	12/288
MSPD-4X	Deluxe 4-Pc Set	Set	24/240

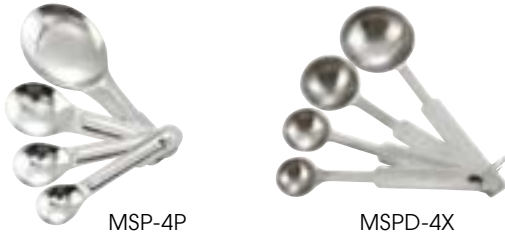

MSP-4P

MSPD-4X



PLASTIC MEASURING SPOON SET

- ◆ Set includes: 1/4 Tsp, 1/2 Tsp, 1 Tsp, 1 Tbsp

ITEM	DESCRIPTION	UOM	CASE
MSPP-4	4-Pc Set	Set	12/216



BPA FREE

MSPP-4

PLASTIC MEASURING CUPS



PLASTIC MEASURING CUP SET

- ◆ Set includes: 1/4 Cup, 1/3 Cup, 1/2 Cup, 1 Cup

ITEM	DESCRIPTION	UOM	CASE
MCPP-4	4-Pc Set	Set	12/72



BPA FREE

MCPP-4

STAINLESS STEEL MEASURING CUPS WITH 6" LONG WIRE LOOP HANDLES

ITEM	DESCRIPTION	UOM	CASE
MCPL-025C	1/4 Cup	Each	12/144
MCPL-033C	1/3 Cup	Each	12/72
MCPL-050C	1/2 Cup	Each	12/72
MCPL-075C	3/4 Cup	Each	12/72
MCPL-100C	1 Cup	Each	12/72
MCPL-125C	1-1/4 Cup	Each	12/72
MCPL-150C	1-1/2 Cup	Each	12/72
MCPL-175C	1-3/4 Cup	Each	12/72
MCPL-200C	2 Cups	Each	12/48

STAINLESS STEEL MEASURING CUPS



STAINLESS STEEL MEASURING CUP SET

◆ Set includes: 1/4 Cup, 1/3 Cup, 1/2 Cup, 1 Cup

ITEM	DESCRIPTION	UOM	CASE
MCP-4P	4-Pc Set	Set	12/48



ALUMINUM QUART MEASURING CUPS

ITEM	DESCRIPTION	UOM	CASE
AM-05	1/2 Qt	Each	1/48
AM-1	1 Qt	Each	1/36
AM-2	2 Qt	Each	1/36
AM-4	4 Qt	Each	1/24

ALUMINUM MEASURING CUPS



DELUXE POLYCARBONATE MEASURING CUPS

- ◆ One-piece and break-resistant
- ◆ Molded-in measurements for both quarts (red letters) and liters (blue letters)
- ◆ Tapered open handle for secure grip and allows nesting
- ◆ Dishwasher safe

ITEM	DESCRIPTION	UOM	CASE
PMCP-25	1 Cup	Each	6/72
PMCP-50	1 Pint	Each	6/72
PMCP-100	1 Qt	Each	6/36
PMCP-200	2 Qt	Each	6/36
PMCP-400	4 Qt	Each	6/24
PMCP-5SET	Complete 5-Pc Set	Set	1/6

POLYCARBONATE MEASURING CUPS



PMCP-SERIES NSF

POLYCARBONATE MEASURING CUPS

◆ Molded-in measure markings

ITEM	DESCRIPTION	UOM	CASE
PMU-25	1 Cup	Each	36
PMU-50	1 Pint	Each	36
PMU-100	1 Qt	Each	36
PMU-200	2 Qt	Each	36
PMU-400	4 Qt	Each	12



PMU-SERIES NSF

SPATULAS & TURNERS

- ◆ Stainless steel, satin finish blade
- ◆ Ergonomic handle with slip-free comfort grip reduces hand fatigue
- ◆ Dishwasher safe

High-quality
Low cost



HIGH-HEAT ORANGE NYLON ERGO HANDLE WOODEN HANDLE



DESCRIPTION	BLADE SIZE (LxW)	UOM	ITEM	CASE	ITEM	CASE
Mini Turner	2" x 2-1/4"	* Each			TN32	12/120
Sandwich Spreader	3-5/8" x 1-1/4"	Each			TN713	12/144
Small Scraper	4-1/2" x 3-1/8"	Each			TN526	12/72
Large Scraper	4-7/8" x 4"	Each			TN54	12/72
Steak/Burger Turner	4-1/8" x 3-3/4"	* Each			TN46	12/72
Turner	8" x 4"	Each	TNH-42	12/48	TN48	12/24
Grill Spatula	4-1/4" x 2-3/16"	* Each			TN165	12/72
Teppanyaki Turner, Full Tang	4" x 3-1/2"	* Each			TN43	12/72
Pie Server	4-5/8" x 2-3/8"	* Each			TN166	12/72
Fish Spatula	6-3/4" x 3-1/4"	Each	TNH-60	12/144	FST-6	12/144
Hamburger Turner	5-1/8" x 2-7/8"	* Each	TNH-61	12/72	TN719	12/72
Extra Heavy Turner, Cuffing Edge Blade	5" x 6"	* Each	TNH-63	12/48	TN56	12/48
Square Edge Turner	6-1/4" x 3"	* Each	TNH-64	12/72		
Square Edge Turner	7-1/4" x 3"	* Each	TNH-70	12/48		
Flexible Turner	8-1/4" x 2-7/8"	* Each	TNH-90	12/48	TN249	12/48
Flexible Turner (Perforated Blade)	8-1/4" x 2-7/8"	* Each	TNH-91	12/48	TN409	12/48
Offset Giant Turner	8-1/2" x 2-7/8"	* Each			TN44	12/48
Offset Spatula	3-1/2" x 3/4"	* Each			TOS-4	24/288
Offset Spatula	6-1/2" x 1-5/16"	* Each			TOS-7	12/144
Offset Spatula	8-1/2" x 1-1/2"	* Each			TOS-9	12/72
Bakery Spatula	4" x 3/4"	Each			TNS-4	24/288
Bakery Spatula	7-15/16" x 1-1/4"	Each			TNS-7	12/144
Bakery Spatula	10" x 1-3/8"	Each			TNS-9	12/72

*Measurement reflects blade size not including offset

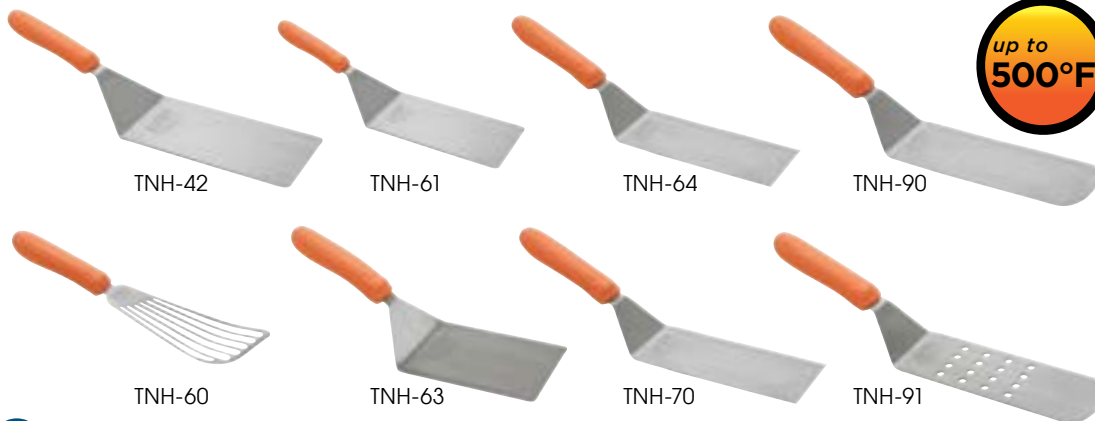

NSF[®] TNH-SERIES (ORANGE)



Relative size comparisons shown

SPATULAS & TURNERS

- ◆ Stainless steel, satin finish blade
- ◆ Ergonomic handle with slip-free comfort grip reduces hand fatigue
- ◆ Dishwasher safe



BLACK ERGO HANDLE				WHITE ERGO HANDLE			
DESCRIPTION	BLADE SIZE (LXW)	UOM	ITEM	CASE	ITEM	CASE	

DESCRIPTION	BLADE SIZE (LXW)	UOM	ITEM	CASE	ITEM	CASE
Mini Turner	2" x 2-1/4"	* Each	TKP-30	12/120	TWP-30	12/120
Sandwich Spreader	3-5/8" x 1-1/4"	Each	TKP-31	12/144	TWP-31	12/144
Small Scraper	4-1/2" x 3-1/8"	Each	TKP-32	12/72	TWP-32	12/72
Large Scraper	4-7/8" x 4"	Each	TKP-40	12/72	TWP-40	12/72
Steak/Burger Turner	4-1/8" x 3-3/4"	* Each	TKP-41	12/72	TWP-41	12/72
Turner	8" x 4"	Each	TKP-42	12/48	TWP-42	12/48
Grill Spatula	4-1/4" x 2-3/16"	* Each	TKP-50	12/72	TWP-50	12/72
Pie Server	4-5/8" x 2-3/8"	* Each	TKP-51	12/72	TWP-51	12/72
Fish Spatula	6-3/4" x 3-1/4"	Each	TKP-60	12/144	TWP-60	12/144
Hamburger Turner	5-1/8" x 2-7/8"	* Each	TKP-61	12/72	TWP-61	12/72
Extra Heavy Turner, Cutting Edge Blade	5" x 6"	* Each	TKP-63	12/48		
Flexible Turner	8-1/4" x 2-7/8"	* Each	TKP-90	12/48	TWP-90	12/48
Flexible Turner (Perforated Blade)	8-1/4" x 2-7/8"	* Each	TKP-91	12/48	TWP-91	12/48
Offset Spatula	3-1/2" x 3/4"	* Each	TKPO-4	24/288	TWPO-4	24/288
Offset Spatula	6-1/2" x 1-5/16"	* Each	TKPO-7	12/144	TWPO-7	12/144
Offset Spatula	8-1/2" x 1-1/2"	* Each	TKPO-9	12/144	TWPO-9	12/72
Bakery Spatula	4" x 3/4"	Each	TKPS-4	24/288	TWPS-4	24/288
Bakery Spatula	7-15/16" x 1-1/4"	Each	TKPS-7	12/144	TWPS-7	12/144
Bakery Spatula	10" x 1-3/8"	Each	TKPS-9	12/144	TWPS-9	12/72

*Measurement reflects blade size not including offset

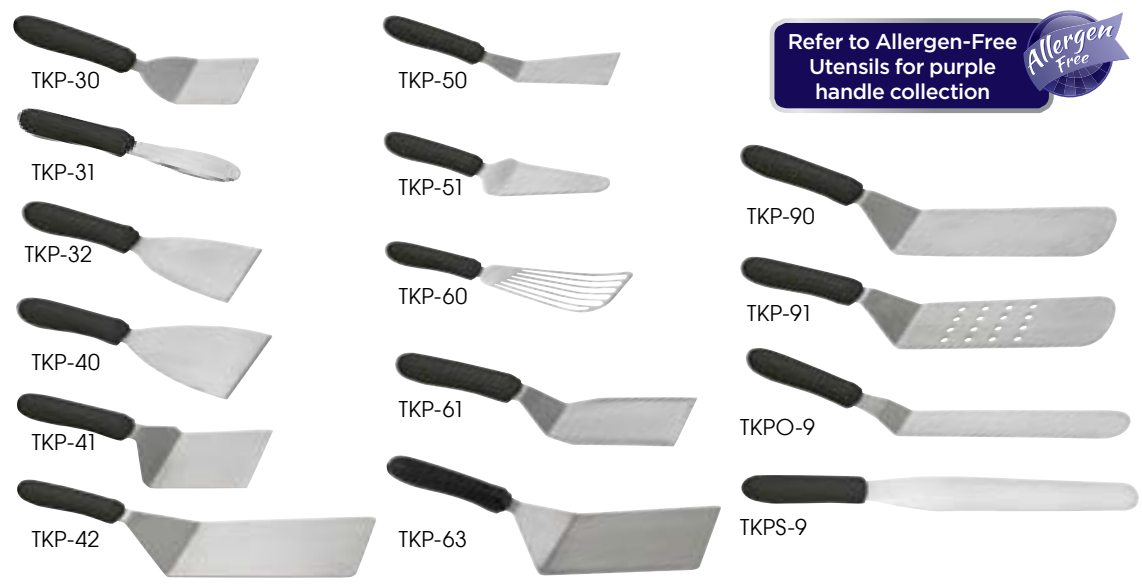

TKP-SERIES (BLACK) NSF
TWP-SERIES (WHITE) NSF

WINCO® SPREADER BULK PACK
Packed in a convenient display bucket for impulse purchase positioning.

- ◆ An assortment of 7 colors included in the convenient display bucket
- ◆ 3-5/8" spreader with stainless steel, satin finish blade
- ◆ Slip-free comfort grip

ITEM	DESCRIPTION	UOM	CASE
TWP-3135	35-Pcs/Pk	Pack	1/4

WINCO® SPREADER BULK PACK



Includes 7 handle colors TWP-3135 NSF

PASTA BASKETS



Electro-polished corrosion-resistant 18/8 stainless steel and extra-heavyweight construction stands up to high-volume use. Pasta baskets can be used with most pasta cooker machines and standard stock pots.



SUPER FINE MESH CONNOISSEUR PASTA BASKETS

- ◆ Designed specifically for fine pasta, such as capellini and linguine
- ◆ 18/8 stainless steel with reinforced frame

ITEM	DESCRIPTION	UOM	CASE
MPF-57	5"Dia x 7"H, Short	Each	1/8
MPF-59	5"Dia x 9"H, Tall	Each	1/8
MPF-67	6-1/2"Dia x 7"H, Wide	Each	1/8

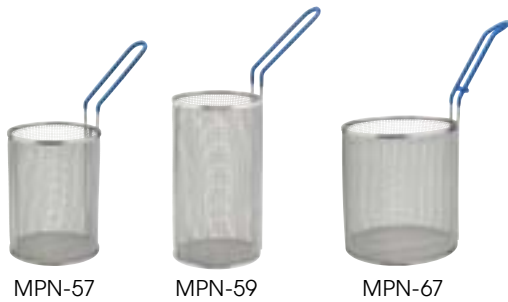

PASTA BOIL BASKETS

- ◆ 18/8 stainless steel frame and standard mesh
- ◆ Fits standard pasta cookers and stock pots

ITEM	DESCRIPTION	UOM	CASE
MPN-57	5-1/4" Dia x 7"H, Short	Each	2/8
MPN-59	5" Dia x 9"H, Tall	Each	2/8
MPN-67	6-1/2" Dia x 7"H, Wide	Each	2/6

BULK PASTA BASKET



MPN-1613

BULK PASTA/IMMERSION BASKET

- ◆ Durable 18/8 stainless steel
- ◆ Plastic coated handles rated for temperatures up to 250°F (120°C)
- ◆ Suitable for cooking most types of pasta in bulk
- ◆ Fits standard cookers

ITEM	DESCRIPTION	UOM	CASE
MPN-1613	16-1/4"L x 12-7/8"W x 10"H	Each	2



STRAINERS WITH HELPER HOOK



SSS-3



18/8 STAINLESS STEEL SPAGHETTI STRAINER

- ◆ Sturdy triple-riveted handle
- ◆ Helper hook rests over rim of pot / container

ITEM	DESCRIPTION	HANDLE	UOM	CASE
SSS-3	8-1/2"Dia	8"	Each	6/24



ASS-10

TAPERED ALUMINUM SPAGHETTI STRAINERS

- ◆ Helper hook rests over rim of pot / container

ITEM	DESCRIPTION	HANDLE	UOM	CASE
ASS-09	9"Dia	7-1/2"	Each	12
ASS-10	10"Dia	6-3/4"	Each	12

18/8 STAINLESS STEEL SCOOP COLANDER

- ◆ Long reach handle
- ◆ Deep, fully perforated scoop

ITEM	DESCRIPTION	UOM	CASE
CODS-7	7"L x 4"W, 11"L Hd	Each	4/16



CODS-7

SCOOP COLANDER

STAINLESS STEEL BOUILLON/CHINOIS STRAINERS

- ◆ Hollow handle
- ◆ Extra-fine mesh
- ◆ Filter purees, soups, sauces to a smooth consistency

ITEM	DESCRIPTION	UOM	CASE
CCB-8	8"	Each	1/6
CCB-8R	8", Reinforced	Each	1/6
CCB-10	10"	Each	6
CCB-10R	10", Reinforced	Each	6

Replaces former CCBH-Series

CONE MESH STRAINERS



CCB-8



CCB-8R

18/8 STAINLESS STEEL CHINA CAP STRAINERS

- ◆ Welded handle
- ◆ Coarse mesh
- ◆ Remove large particles from thicker liquids

ITEM	DESCRIPTION	UOM	CASE
CCS-8F	8" Fine	Each	12
CCS-10F	10" Fine	Each	12
CCS-12F	12" Fine	Each	12
CCS-8C	8" Coarse	Each	12
CCS-10C	10" Coarse	Each	12
CCS-12C	12" Coarse	Each	12



CCS-10C



CCS-10F

SOLID WOOD BOUILLON/CHINOIS PESTLE

- ◆ Press, crush and push mixtures through a bouillon strainer
- ◆ Fits standard size strainers

ITEM	DESCRIPTION	UOM	CASE
WPST-13	13-7/8"L x 3-1/8"Dia	Each	6/24

CHINOIS WOODEN PESTLE



WPST-13

SINGLE MESH DEEP STRAINER

ITEM	DESCRIPTION	DIA	UOM	CASE
MSH-5	Deep Bowl	5-1/2"	Each	12/48

DEEP MESH STRAINER



MSH-5

STAINLESS STEEL SKIMMERS



SCS-6H



SCS-6



SC-12

STAINLESS STEEL HEAVY-DUTY ONE-PIECE SKIMMER

ITEM	DESCRIPTION	HANDLE	UOM	CASE
SCS-6H	6-1/4"Dia	16"	Each	12/72

STAINLESS STEEL SKIMMERS

ITEM	DESCRIPTION	HANDLE	UOM	CASE
SCS-5	4-1/2"Dia	13"	Each	12/120
SCS-6	5-3/4"Dia	13-1/2"	Each	12/120

STAINLESS STEEL WIDE SKIMMER

ITEM	DESCRIPTION	UOM	CASE
SC-12	12"Dia	Each	12/24

WIRE SKIMMERS



SC-9R

NICKEL-PLATED WIRE SKIMMERS

ITEM	DESCRIPTION	HANDLE	UOM	CASE
SC-5R	5"Dia	13"	Each	12/36
SC-6R	6"Dia	13"	Each	12/36
SC-7R	7"Dia	13"	Each	12/36
SC-8R	8"Dia	13"	Each	12/24
SC-9R	9"Dia	13"	Each	12/24
SC-12R	12"Dia	13"	Each	12/24

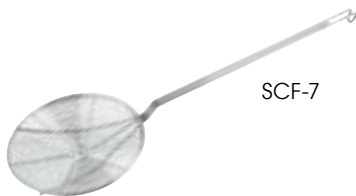

SCF-7

NICKEL-PLATED SPIRAL-WIRE SKIMMERS

ITEM	DESCRIPTION	HANDLE	UOM	CASE
SCF-7	7"Dia	14"	Each	12/48
SCF-9	9"Dia	14"	Each	12/48



SCF-6R

SCF-6S

NICKEL-PLATED MESH SKIMMERS

ITEM	DESCRIPTION	HANDLE	UOM	CASE
SCF-6R	6-1/2"Dia	13"	Each	12/48
SCF-6S	6-3/4" x 6-3/4"	13"	Each	12/48



MSS-6.5

MSS-6.5F

STAINLESS STEEL SINGLE MESH SKIMMERS

ITEM	DESCRIPTION	HANDLE	UOM	CASE
MSS-6F	6"Dia, Fine	13"	Each	12/120
MSS-6.5F	6-1/2"Dia, Fine	13"	Each	12/120
MSS-6	6"Dia, Coarse	13"	Each	12/120
MSS-6.5	6-1/2"Dia, Coarse	13"	Each	12/120

STAINLESS STEEL MESH STRAINERS

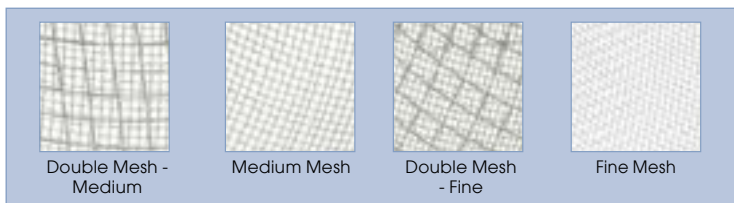

SINGLE MESH STRAINERS WITH PLASTIC HANDLE

ITEM	DESCRIPTION	DIA	UOM	CASE
MSTP-6SF	Fine Mesh	6-1/4"	Each	12/96
MSTP-6SM	Medium Mesh	6-1/4"	Each	12/96
MSTP-8SF	Fine Mesh	8"	Each	12/48
MSTP-8SM	Medium Mesh	8"	Each	12/48
MSTP-10SF	Fine Mesh	10-1/4"	Each	6/24
MSTP-10SM	Medium Mesh	10-1/4"	Each	6/24



DOUBLE MESH STRAINERS WITH PLASTIC HANDLE

ITEM	DESCRIPTION	DIA	UOM	CASE
MSTP-6DF	Fine Mesh	6-1/4"	Each	12/96
MSTP-6DM	Medium Mesh,	6-1/4"	Each	12/96
MSTP-8DF	Fine Mesh	8"	Each	12/48
MSTP-8DM	Medium Mesh,	8"	Each	12/48
MSTP-10DF	Fine Mesh	10-1/4"	Each	6/24
MSTP-10DM	Medium Mesh	10-1/4"	Each	6/24



TINNED REINFORCED DOUBLE MESH

ITEM	DESCRIPTION	DIA	UOM	CASE
MST-10RB	Flat Handle	10-1/2"	Each	12
MST-1010D	Round Handle	10-1/2"	Each	12
MST-12D	Round Handle	12"	Each	6
MST-14D	Round Handle	14"	Each	6



STAINLESS STEEL FINE MESH STRAINERS

ITEM	DESCRIPTION	DIA	UOM	CASE
MS3A-8D	Double Mesh	8"	Each	12/48
MS3A-8S	Single Mesh	8"	Each	12/48
MS2K-10D	Double Mesh	10-1/2"	Each	12/48
MS2K-10S	Single Mesh	10-1/2"	Each	12/48



TINNED DOUBLE MESH STRAINERS

ITEM	DESCRIPTION	DIA	UOM	CASE
MSTF-6D	Fine	6-1/4"	Each	12/96
MSTF-8D	Fine	8"	Each	12/48
MSTF-10D	Fine	10-1/4"	Each	12/24
MST-6D	Medium	6-1/4"	Each	12/96
MST-8D	Medium	8"	Each	12/48
MST-10D	Medium	10-1/2"	Each	12/24



TINNED SINGLE MESH STRAINERS

ITEM	DESCRIPTION	DIA	UOM	CASE
MSTF-6S	Fine	6-1/4"	Each	12/96
MSTF-8S	Fine	8"	Each	12/48
MSTF-10S	Fine	10-1/4"	Each	12/24
MST-6S	Medium	6-1/4"	Each	12/96
MST-8S	Medium	8"	Each	12/48
MST-10S	Medium	10-1/4"	Each	12/24



CULINARY BASKETS



MSB-10



Coarse



MSB-10M

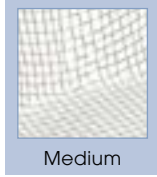

Medium



MSB-10F



Fine

NICKEL-PLATED STEEL CULINARY BASKETS

◆ Wire reinforced base and sturdy handle

ITEM	DESCRIPTION	DIA	UOM	CASE
MSB-08	Coarse Mesh	8"	Each	12/36
MSB-08M	Medium Mesh	8"	Each	12/36
MSB-08F	Fine Mesh	8"	Each	12/36
MSB-10	Coarse Mesh	10"	Each	12/36
MSB-10M	Medium Mesh	10"	Each	12/36
MSB-10F	Fine Mesh	10"	Each	12/36
MSB-12	Coarse Mesh	12"	Each	30
MSB-12M	Medium Mesh	12"	Each	30
MSB-12F	Fine Mesh	12"	Each	30

BREADING BASKETS



MSBW-10



Coarse



MSBW-10M



Medium

WHITE EPOXY-COATED STEEL BREADING BASKETS

◆ Epoxy-coating prevents batter/breading from sticking to the basket

ITEM	DESCRIPTION	DIA	UOM	CASE
MSBW-08	Coarse Mesh	8"	Each	12/36
MSBW-08M	Medium Mesh	8"	Each	12/36
MSBW-10	Coarse Mesh	10"	Each	12/36
MSBW-10M	Medium Mesh	10"	Each	12/36
MSBW-12	Coarse Mesh	12"	Each	12/36
MSBW-12M	Medium Mesh	12"	Each	12/36

FUNNELS



PF-32



PF-SERIES

PLASTIC FUNNELS

ITEM	DESCRIPTION	SIZE	UOM	CASE
PF-8	8 Oz	4"Dia	Each	6/324
PF-16	16 Oz	5-1/4"Dia	Each	6/324
PF-32	32 Oz	6-1/4"Dia	Each	6/216



SF-6



SF-6S

STAINLESS STEEL FUNNELS & STRAINER

◆ Mirror finish

ITEM	DESCRIPTION	UOM	CASE
SF-5	5" Funnel	Each	12/72
SF-6	5-3/4" Funnel	Each	12/72
SF-6S	Strainer for SF-5 and SF-6	Each	120/480

DISPENSERS

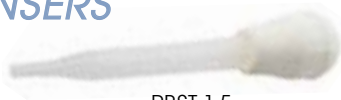

PBST-1.5



PLASTIC BASTER

◆ 1-1/2 oz capacity with rubber bulb

ITEM	DESCRIPTION	UOM	CASE
PBST-1.5	7-1/2" Tube, 11" O.L.	Each	12/72

32OZ OIL SPRAY BOTTLE

- ◆ Consistent spray for even application
- ◆ Compatible with a variety of oils and maintains effective spray quality including olive, canola, avocado, and more
- ◆ Dependable operation reduces downtime during prep and cooking for a productive shift every time

ITEM	DESCRIPTION	UOM	CASE
PSR-SB	32oz, Plastic	Each	10/50

DISPENSERS



OC-24

PSR-SB

24OZ OIL CAN WITH BRASS COVER

ITEM	DESCRIPTION	UOM	CASE
OC-24	24 Oz	Each	1/12

SYRUP DISPENSERS

- ◆ The stainless steel slide on lid prevents dripping

ITEM	DESCRIPTION	UOM	CASE
PSUD-32	32 Oz	Each	12
PSUD-48	48 Oz	Each	12
PSUD-WLid	Lid, White	Each	24/144
PSUD-RLid	Lid, Red	Each	24/144
PSUD-TLid	Lid, Tan	Each	24/144



PSUD-RLID

PSUD-TLID

PSUD-32

PSUD-48

BPA FREE

WIDE-MOUTH SQUEEZE BOTTLES

- ◆ Open tip ready to use - no need for cutting
- ◆ Wide mouth for easier refilling and cleaning
- ◆ Leak-free design

ITEM	DESCRIPTION	UOM	CASE
PSW-12	12 Oz, Clear	Pack	1/12
PSW-12R	12 Oz, Red	Pack	1/12
PSW-12Y	12 Oz, Yellow	Pack	1/12
PSW-16	16 Oz, Clear	Pack	1/8
PSW-16R	16 Oz, Red	Pack	1/8
PSW-16Y	16 Oz, Yellow	Pack	1/8
PSW-24	24 Oz, Clear	Pack	1/8
PSW-24R	24 Oz, Red	Pack	1/8
PSW-24Y	24 Oz, Yellow	Pack	1/8
PSW-32	32 Oz, Clear	Pack	1/6
PSW-32R	32 Oz, Red	Pack	1/6
PSW-32Y	32 Oz, Yellow	Pack	1/6
PSW-C-LID	Replacement Lid, Clear	Doz	60
PSW-Y-LID	Replacement Lid, Yellow	Doz	60
PSW-CAP	Cap, Red, 48pcs/pk	Pack	480

SQUEEZE BOTTLES



PSW-24

PSW-SERIES

PSW-CAP

Fits both PSW- and PSB-Series lids

BPA FREE

SQUEEZE BOTTLES

- ◆ Open tip ready to use - no need for cutting

ITEM	DESCRIPTION	UOM	CASE
PSB-08C	8 Oz, Clear	Pack	1/12
PSB-08R	8 Oz, Red	Pack	1/12
PSB-08Y	8 Oz, Yellow	Pack	1/12
PSB-12C	12 Oz, Clear	Pack	1/12
PSB-12R	12 Oz, Red	Pack	1/12
PSB-12Y	12 Oz, Yellow	Pack	1/12
PSB-24C	24 Oz, Clear	Pack	1/6
PSB-24R	24 Oz, Red	Pack	1/6
PSB-24Y	24 Oz, Yellow	Pack	1/6
PSB-C-LID	Replacement Lid, Clear	Doz	60
PSW-CAP	Cap, Red, 48pcs/pk	Pack	480



6 bottles per pack

PSB-SERIES

BPA FREE

SCOOPS



IS-4

STAINLESS STEEL ICE SCOOP

ITEM	DESCRIPTION	UOM	CASE
IS-4	4 Oz Ice Scoop	Each	12/144



SSC-3

STAINLESS STEEL LARGE UTILITY SCOOPS

ITEM	DESCRIPTION	UOM	CASE
SSC-2	1 Qt (32 Oz) Utility Scoop	Each	6/24
SSC-3	2 Qt (64 Oz) Large Utility Scoop	Each	6/18

Improved



AS-85



Built-in low-profile feet



ALUMINUM SCOOPS - NOW WITH STABILIZING FEET

- ◆ Built-in low-profile feet hold scoop upright when placed on solid surfaces
- ◆ Hand wash only

ITEM	DESCRIPTION	UOM	CASE
AS-5	5 Oz	Each	12/60
AS-12	12 Oz	Each	12/60
AS-24	24 Oz	Each	12/60
AS-38	38 Oz	Each	12/48
AS-58	58 Oz	Each	12/36
AS-85	85 Oz	Each	12/24



ASFB-SERIES

ALUMINUM FLAT BOTTOM SCOOPS

- ◆ Hand wash only

ITEM	DESCRIPTION	UOM	CASE
ASFB-4	4 Oz	Each	12/72
ASFB-7	7 Oz	Each	12/72
ASFB-16	16 Oz	Each	12/72
ASFB-24	24 Oz	Each	12/48



PS-20

PS-50

CLEAR PLASTIC FLAT BOTTOM SCOOPS

ITEM	DESCRIPTION	UOM	CASE
PS-5	5 Oz	Each	24/144
PS-10	10 Oz	Each	24/144
PS-20	20 Oz	Each	24/144
PS-32	32 Oz	Each	12/72
PS-50	50 Oz	Each	12/72



PS-SERIES
(5 TO 50 OZ)



PS-64

WHITE PLASTIC FLAT BOTTOM SCOOP

ITEM	DESCRIPTION	UOM	CASE
PS-64	64 Oz, White	Each	12/48

SCOOP HOLDERS



WHW-4



WHW-7



Scoops sold separately

EPOXY-COATED WIRE SCOOP HOLDERS

- ◆ Mount to the wall for easy reach and sanitation
- ◆ Keeps scoops off food prep surfaces
- ◆ Plastic coated wire

ITEM	DESCRIPTION	SIZE (L X W)	UOM	CASE
WHW-4	Holds AS-12, AS-24, PS-10 & PS-20	4-1/4" x 5-3/8"	Each	12/48
WHW-7	Holds AS-38, AS-58, PS-32, PS-50 & PS-64	7" x 8"	Each	12/48

BAR MAID® PLASTIC FLAT BOTTOM SCOOPS

ITEM	DESCRIPTION	UOM	CASE
CR-838W	32 oz	Each	1/84
CR-835W-N	82 oz, NSF	Each	1/36

BAR MAID® PLASTIC ROUND BOWL SCOOPS

ITEM	DESCRIPTION	UOM	CASE
CR-854W	4oz	Each	1/600
CR-846W	6oz	Each	1/144
CR-849W	8oz	Each	1/400
CR-840W	16 oz	Each	1/144

SCOOPS



CR-838W



CR-840W



ERGONOMIC KITCHEN TOOLS

- ◆ Comfortable non-slip soft-grip handle
- ◆ Dishwasher safe

ITEM	DESCRIPTION	UOM	CASE
VP-300	Straight Edge "Y" Peeler	Each	12/72
VP-301	Serrated Edge "Y" Peeler	Each	12/72
VP-302	Julienne Peeler	Each	12/72
VP-303	Straight Peeler	Each	12/72
VP-304	Serrated Edge Peeler	Each	12/72
VP-305	Apple Corer	Each	12/72
VP-306	Zester/Lemon Peeler	Each	12/72
VP-307	Melon Baller	Each	12/72
VP-308	Tomato Stem Corer	Each	12/72
VP-309	Cheese Plane	Each	12/72
VP-310	Butter Curler	Each	12/72
VP-314	2-7/8" Oyster/Clam Knife	Each	12/72
VP-311	Grater w/1.5mm Dia Holes	Each	12/72
VP-312	Grater w/3mm Dia Holes	Each	12/72
VP-313	Grater w/6mm Dia Holes	Each	12/72
VP-315	Small Pizza Cutter 2-1/2" Wheel Blade	Each	12/72
VP-316	Large Pizza Cutter 4" Wheel Blade	Each	12/72

ERGONOMIC KITCHEN TOOLS



VP-310 NSF



VP-314 NSF



VP-311 NSF



VP-312 NSF



VP-313 NSF



VP-315



VP-316



VP-300 NSF



VP-301 NSF



VP-302 NSF



VP-303 NSF



VP-304 NSF



VP-305 NSF



VP-306 NSF



VP-307 NSF



VP-308 NSF



VP-309 NSF

GRATERS & SLICERS



PRTS-2



PLASTIC CHEESE GRATER

- ◆ Ideal for grating hard cheese or chocolate
- ◆ 2 interchangeable drums for fine & coarse grating
- ◆ Dishwasher safe

ITEM	DESCRIPTION	UOM	CASE
PRTS-2	7"L x 3-1/2"W x 4-3/8"H	Each	6/24



GT-103



GT-104



GT-105



GT-106



GT-204



GT-345



18/8 STAINLESS STEEL GRATERS WITH COVER

- ◆ Sharp etched blade & comfortable grip
- ◆ Non-corrosive, durable, reliable
- ◆ GT-204 & GT-345: Anti-slip feet
- ◆ GT-345: two blades in one - zester & fine
- ◆ Dishwasher safe

ITEM	DESCRIPTION	UOM	CASE
GT-103	Medium Coarse Blade	Each	12/72
GT-104	Zester Blade	Each	12/72
GT-105	Fine Blade	Each	12/72
GT-106	Ribbon Blade	Each	12/72
GT-204	Zester Blade & Anti-Slip Feet	Each	12/72
GT-345	Half Zester / Half Fine Blade & Anti-Slip Feet	Each	12/72

Micro-etched blades



Medium Coarse

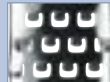

Zester



Fine



Ribbon



GT-401



SQG-1



SQG-4



5-SIDE STAINLESS STEEL GRATER

- ◆ Ergonomic soft-grip handle
- ◆ Anti-slip foot securely grips surface
- ◆ Zester / Fine / Slicer / Medium Coarse / Ribbon

ITEM	DESCRIPTION	UOM	CASE
GT-401	5-Sided Grater	Each	12/48

4-SIDE STAINLESS STEEL BOX GRATERS



ITEM	DESCRIPTION	SIZE	UOM	CASE
SQG-1	Tapered Grater	4" x 3" x 9"	Each	12/72
SQG-4	Box Grater	4" x 4" x 9"	Each	12/24



ACS-4



Adjustable cutting thickness



ADJUSTABLE CHEESE SLICER

- ◆ 4" wide aluminum roller adjusts for thick or thin slicing
- ◆ 18/8 stainless steel wire is removable

ITEM	DESCRIPTION	UOM	CASE
ACS-4	Zinc Alloy Cheese Slicer, S/S Wire, Adjustable Alu Roller	Each	12/36



CS-44P



CS-44W



18/8 STAINLESS STEEL WIRE SLICERS

- ◆ Provides a smooth cut
- ◆ 44" long wire secured to handles at each end
- ◆ Customize slicing thickness and angle

ITEM	DESCRIPTION	UOM	CASE
CS-44P	Polyethylene HdI	Each	24/144
CS-44W	Wooden HdI	Each	24/144

PRODUCE PREP

- HEAVY DUTY STAINLESS STEEL PINEAPPLE CORER**
- ◆ Cores and rings pineapple with a simple twist, extracting fruit without eyes or peels
- ◆ Includes protective storage cap

ITEM	DESCRIPTION	UOM	CASE
SPC-3	Pineapple Corer	Each	6/24



- STAINLESS STEEL CHERRY PITTER**
- ◆ Quickly and easily remove cherry or olive pits
- ◆ Dishwasher safe

ITEM	DESCRIPTION	UOM	CASE
SCC-5	5-1/4" O.L.	Each	12/144



- ALUMINUM HAND-PRESS APPLE SLICER**
- ◆ Wedge and core with a single press

ITEM	DESCRIPTION	UOM	CASE
AAD-12	4-3/8"Dia	Each	12/48



TOMATO STEM CORERS

ITEM	DESCRIPTION	UOM	CASE
TSC-2	Stainless Steel	Doz	24/144
TSC-2-2R	2-Pcs/Pk, Retail Pkg	Pack	72/144

- MELON BALLERS**
- ◆ Full tang riveted handles

ITEM	DESCRIPTION	UOM	CASE
MB-1	2-Sided, Wooden Hdl	Each	24/240
MB-2P	2-Sided, PP Hdl	Each	24/240

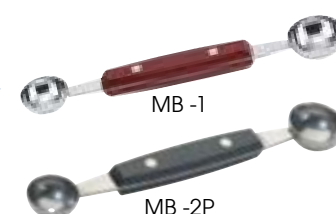

- STAINLESS STEEL GRAPEFRUIT SPOON**
- ◆ Serrated edge easily cuts into citrus fruits

ITEM	DESCRIPTION	UOM	CASE
SRS-6	6-1/4" O.L.	Doz	1/25



- HANDHELD CITRUS SQUEEZERS**
- Extract all the juice without the rind, pulp or seeds.*
- ◆ Aluminum with baked-on enamel coating
- ◆ Dishwasher safe

ITEM	DESCRIPTION	UOM	CASE
LS-8G	2-1/2"Dia	Each	6/48
LS-9O	3-1/2"Dia	Each	9/36
LS-9Y	3"Dia	Each	6/48

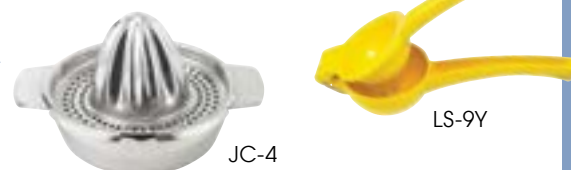

- STAINLESS STEEL MANUAL JUICE SQUEEZER**
- | ITEM | DESCRIPTION | UOM | CASE |
|------|-------------|------|------|
| JC-4 | 5"Dia | Each | 24 |

- PLASTIC LETTUCE KNIFE**
- ◆ Prevents lettuce from browning and stays fresher longer
- ◆ Won't scratch; Dishwasher safe

ITEM	DESCRIPTION	UOM	CASE
PLK-11G	11-1/2"L	Each	24/144



- VEGETABLE PEELERS**
- | ITEM | DESCRIPTION | UOM | CASE |
|------|----------------------|-----|------|
| VP-1 | Nickel Plated Handle | Doz | 2/24 |
| VP-2 | Plastic Handle | Doz | 2/24 |



KITCHEN SHEARS



KS-01



KS-06 built-in cracker and bottle cap opener



KS-06



ALL PURPOSE KITCHEN SHEARS

ITEM	DESCRIPTION	UOM	CASE
KS-01	All purpose	Each	12/120
KS-06	All purpose, Detachable	Each	12/72



Built-in cracker or bottle cap grip



Built-in bottle cap opener



KS-06 is detachable



KS-02



KS-03



POULTRY SHEARS

- ◆ Lock to keep shears closed for safe storage

ITEM	DESCRIPTION	UOM	CASE
KS-02	Stainless Steel, Soft PP Hdl	Each	6/72
KS-03	Stainless Steel	Each	10/50



KS-05



Cut, chop, mince herbs



HERB SHEARS

- ◆ 5 stainless steel blades
- ◆ Ideal for cutting, chopping and mincing herbs
- ◆ Comfortable PP and TPR handles for easy grip

ITEM	DESCRIPTION	UOM	CASE
KS-05	5-Layer Blade	Each	12/72

SPECIALTY UTENSILS

Twist & Out™



TWIST & OUT™ CHROME-PLATED CAN OPENERS

- ◆ Soft-grip handle helps to reduce hand fatigue while providing leverage when turning the crank
- ◆ Smooth-cutting blade makes all day prep easier
- ◆ Durable frame handles size 10 cans with ease

ITEM	DESCRIPTION	UOM	CASE
CO-901	7"L, Easy-Turn Handle	Each	12/48
CO-902	8-3/4"L, Crank Handle	Each	12/48



Front gears

Back handle

CO-902



Front gears

Back handle

CO-901



Twist & Out™ hanging packaging



LC-04

STAINLESS STEEL NUT CRACKER

ITEM	DESCRIPTION	UOM	CASE
LC-04	4-3/4"	Each	24/144

EMPANADA FORK PASTRY PRESSES

Ideal for high-volume prep, this patented design significantly speeds up production and saves on time and labor costs.

- ◆ Time and labor-saving
- ◆ Sturdy, long-lasting stainless steel
- ◆ 3.25" x 5" or 7" press area
- ◆ Anti-slip handle with finger grooves for comfortable grip
- ◆ Ideal for empanadas, turnovers, mini calzones, and more

ITEM	DESCRIPTION	UOM	CASE
EF-05	5"L Empanada Fork	Each	1/72
EF-07	7"L Empanada Fork	Each	48

SPECIALTY UTENSILS



EF-07



EF-05

ALL-IN-ONE ALUMINUM ALLOY GARLIC PRESS & SLICER

- ◆ Rust-resistant with a non-stick coating
- ◆ Simplify cleaning with tool attached to inside of handle
- ◆ Solid, sturdy, comfortable-to-squeeze handles

ITEM	DESCRIPTION	UOM	CASE
GP-2	Garlic Press, Non-Stick	Each	1/72



GP-1

GP-2

ALUMINUM ALLOY GARLIC PRESS

ITEM	DESCRIPTION	UOM	CASE
GP-1	Garlic Press	Each	12/96

STAINLESS STEEL SERRATOR

ITEM	DESCRIPTION	UOM	CASE
SRT-7	7" S/S, Wooden Handle Grip	Each	12/72



SRT-7

WIRE EGG SLICERS

- ◆ Multiple slicing with one press; aluminum body
- ◆ Stainless steel wires are securely clamped into the casing

ITEM	DESCRIPTION	UOM	CASE
AES-1	Round	Each	12/144
AES-4	Square	Each	1/96



AES-4

AES-1

STAINLESS STEEL EGG SEPARATOR

- ◆ 8-1/2" easy-grip hollow handle
- ◆ Great for preparing crème brûlée, pudding, tiramisu & soufflé
- ◆ Dishwasher safe

ITEM	DESCRIPTION	UOM	CASE
SES-3	2-7/8"Dia	Each	24/96



SES-3

OVAL STAINLESS STEEL SKEWERS

- ◆ Flat needle keeps food from turning while cooking/grilling

ITEM	DESCRIPTION	UOM	CASE
SKO-8	8"	Doz	5/100
SKO-10	10"	Doz	5/60
SKO-12	12"	Doz	5/60



SKO-SERIES

BAMBOO SKEWERS

- ◆ 100 pieces per bag

ITEM	DESCRIPTION	UOM	CASE
WSK-06	6"	Bag	30/240
WSK-08	8"	Bag	30/240
WSK-10	10"	Bag	30/120
WSK-12	12"	Bag	30/120



WSK-10

MEAT PREP TOOLS



MT-4



AMT-2



AMT-3



AMT-4

Soften for tender meat,
Flatten for faster cooking

ALUMINUM MEAT TENDERIZERS

ITEM	DESCRIPTION	HEAD SIZE	O.L.	UOM	CASE
MT-4	2-Sided Cast Alu, Wooden Handle	3" x 2-1/2"	13"	Each	12/24
AMT-2	2-Sided Cast Alu	3" x 3"	10-1/2"	Each	1/36
AMT-3	3-Sided Zinc Alloy	3" x 2-3/8"	11"	Each	1/20
AMT-4	2-Sided, Heavy Cast Alu	4-1/4" x 2-3/4"	12-3/4"	Each	1/12



SWS-6



ONE-PIECE 18/8 STAINLESS STEEL SMASHED BURGER PRESS WITH SILICONE SLEEVE

- ◆ Unique one-piece design
- ◆ Silicone sleeve is heat-resistant up to 450°F (230°C)

ITEM	DESCRIPTION	SIZE	UOM	CASE
SWS-6	1.67 lbs, Red	6" Dia	Each	1/12



SWS-74



SWS-94

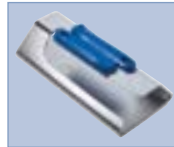

Nested together for additional weight

ONE-PIECE 18/8 STAINLESS STEEL STEAK WEIGHTS WITH SILICONE SLEEVE

- ◆ Unique one-piece design
- ◆ Stack/nest together for heavier weight
- ◆ Silicone sleeve is heat-resistant up to 450°F (230°C)

ITEM	DESCRIPTION	SIZE	UOM	CASE
SWS-74	2 Lb, Red	7-1/2" x 4"	Each	1/12
SWS-94	3 Lb, Blue	9-3/4" x 4-3/4"	Each	1/8



NSF SWS-SERIES

STEAK WEIGHTS

ITEM	DESCRIPTION	SIZE	UOM	CASE
SWA-1	1 Lb Cast Alu	4-1/4" x 8-1/4"	Each	1/12
SWA-5	1 Lb Cast Alu	5-1/4" x 9"	Each	1/12
SWA-2	2 Lbs Cast Iron	4-1/4" x 8-1/4"	Each	6
SWA-9	2.5 Lbs Cast Iron	5-1/4" x 9"	Each	6



SWA-5



SWA-2

HAMBURGER PRESS

- ◆ Adjustable patty thickness

ITEM	DESCRIPTION	UOM	CASE
HP-4	4-1/2"Dia	Each	12/36

HP-4



- ◆ Rare
- ◆ M-Rare
- ◆ Medium
- ◆ M-Well
- ◆ Well

PSM-SERIES



STEAK MARKERS

- ◆ Thin 2.0mm nonmarring picks identify done-ness
- ◆ 1,000 pieces per bag

ITEM	DESCRIPTION	COLOR	UOM	CASE
PSM-R	Rare	Red	Bag	1/5
PSM-MR	Medium Rare	Pink	Bag	1/5
PSM-M	Medium	White	Bag	1/5
PSM-MW	Medium-Well	Yellow	Bag	1/5
PSM-W	Well Done	Tan	Bag	1/5



SEAFOOD PREPARATION

STAINLESS STEEL FISH BONE TWEEZERS

- ◆ Ideal for removing fish pin bones
- ◆ Dishwasher safe

ITEM	DESCRIPTION	UOM	CASE
TTG5-2PK	2-Pcs/Pk	Pack	12/144

2 pieces per pack



TTG5-2PK

ALUMINUM SHRIMP DEVEINER

- ◆ Devein and peel shrimp with one tool

ITEM	DESCRIPTION	UOM	CASE
SDA-7	2-Pcs/Pk	Pack	12/144



SDA-7

STAINLESS STEEL FISH SCALER

ITEM	DESCRIPTION	UOM	CASE
FSP-9	9-1/2"L	Each	60/240



LC-85



FSP-9 NSF

LOBSTER CRACKERS

ITEM	DESCRIPTION	SIZE	UOM	CASE
LC-01	Stainless Steel	6"	Each	12/72
LC-03	Chrome Plated, Large	6"	Each	12/144
LC-04	Nut / Lobster Cracker	4-3/4"	Each	24/144
LC-05	Zinc Alloy	6"	Each	12/72
LC-85	Zinc Alloy, Carded	6"	Each	12/72



LC-01



LC-03



LC-08



LC-04



LC-05

18/8 STAINLESS STEEL SEAFOOD PICKS

- ◆ Narrow two-tine fork designed to effortlessly reach more shellfish meat
- ◆ 4 pieces per pack

ITEM	DESCRIPTION	UOM	CASE
LC-08	8"L x 3/4"W	Pack	30/120

OYSTER/CLAM KNIVES

ITEM	DESCRIPTION	SIZE	UOM	CASE
VP-314	2-7/8" Blade, Soft Rubber Grip NSF	7-5/8" O.L.	Each	12/72
KCL-5P	3" Blade, Plastic Handle, NSF	6-3/4" O.L.	Each	12/72
KCL-1	2-3/4" Blade, Wooden Handle	5-7/8" O.L.	Each	12/72
KCL-2	2-7/8" Blade, Wooden Handle	6-5/8" O.L.	Each	12/72
KCL-3	3-1/2" Blade, Wooden Handle	7-1/2" O.L.	Each	12/72

OYSTER/CLAM KNIVES



VP-314 NSF



KCL-5P NSF



KCL-3



KCL-2



KCL-1

STAINLESS STEEL MESH GLOVES

Rust resistant 304L stainless steel made for meat processing. Reversible/ambidextrous with snap-and-cinch wrist strap.

- ◆ Light-weight and non-corrosive
- ◆ Reversible

ITEM	DESCRIPTION	SIZE	UOM	CASE
PMG-1S	White Strap	Small	Each	10/50
PMG-1M	Red Strap	Medium	Each	10/50
PMG-1L	Blue Strap	Large	Each	50

PROTECTIVE GLOVES



Closure Detail



Mesh Detail



PMG-1L

GRILL TOOLS



The only cutlery endorsed by American Master Chefs' Order



ACERO FORGED COOK'S FORKS

◆ Extra heavyweight with triple-riveted POM handle

ITEM	DESCRIPTION	PRONGS	UOM	CASE
KFP-62	Curved, 12" w/Hdl	6"L	Each	6/36
KFP-71	Straight, 12" w/Hdl	6"L	Each	6/36
KFP-121	Curved, 12" w/Hdl	4"L	Each	6/36
KFP-140	Curved, 14" w/Hdl	5"L	Each	6/36
KFP-180	Curved, 18" w/Hdl	5"L	Each	6/36



KFP-71 | STRAIGHT



KFP-62



KFP-140



KFP-121



KFP-180

POT FORKS

ITEM	DESCRIPTION	UOM	CASE
KPF-612	12-5/8" O.L.	Each	12/120
KPF-210	21-7/8" O.L.	Each	12/72



KPF-612



KPF-210



PANCAKE TURNER

◆ Heat resistant up to 608°F (320°C)
◆ Non-stick friendly nylon blade, stainless steel handle

ITEM	DESCRIPTION	UOM	CASE
STN-3	15-7/16" O.L.	Each	24/48



STN-3



STN-6



STN-8



APP-20

STAINLESS STEEL SERVING TURNERS

ITEM	DESCRIPTION	UOM	CASE
STN-6	14" O.L., Solid	Each	12/120
STN-8	14" O.L., Slotted	Each	12/120

ALUMINUM PIZZA/BURGER PEEL

◆ 14 gauge, 1.6mm thick
◆ 11" handle, 20" overall length

ITEM	DESCRIPTION	UOM	CASE
APP-20	9" x 6-3/4" Blade	Each	12/48

STAINLESS STEEL EGG RINGS

◆ Achieve consistent results
◆ 1" high round or square ring with angled handle

ITEM	DESCRIPTION	UOM	CASE
EGR-3	3" Dia	Each	12/144
EGR-4	4" Dia	Each	12/144
EGR-5	5" Dia	Each	12/144
EGR-6	6" Dia	Each	12/96
EGRS-44	4" x 4"	Each	12/144



EGR-6



EGRS-44

ALUMINUM BASTING COVERS

- ◆ Contain mess and splatter from frying food on the grill
- ◆ Cover entrée to keep it warm until ready to serve
- ◆ Plastic knob handle

ITEM	DESCRIPTION	UOM	CASE
ADBC-7	7"Dia	Each	6/12
ADBC-8	8"Dia	Each	6/12
ADBC-9	9"Dia	Each	6/12
ADBC-10	10"Dia	Each	6/12

GRILL BASTING COVERS



ALUMINUM DOME BASTING COVER

- ◆ Cover hamburgers while grilling to hold in steam for thorough and even cooking
- ◆ Plastic knob handle

ITEM	DESCRIPTION	UOM	CASE
AHC-6	6"Dia	Each	12/48

WINCO® PRIME FRENCH FRY SCOOPS

- ◆ 18/8 stainless steel with 4" long plastic handles
- ◆ Removable handles for easy cleaning

ITEM	DESCRIPTION	UOM	CASE
FFBN-1R	Right Handle, NSF	Each	12/36
FFBN-2	Dual Handles, NSF	Each	12/36



FRYER ACCESSORIES



FRENCH FRY SCOOPS

- ◆ Stainless steel with 4" long plastic handles
- ◆ Removable handles for easy cleaning

ITEM	DESCRIPTION	UOM	CASE
FFB-1R	Right Handle	Each	12/36
FFB-2	Dual Handles	Each	12/36



FRYER OIL CONE FILTERS AND WIRE STAND

- ◆ Cloth filters are heat resistant up to 392°F (200°C)

ITEM	DESCRIPTION	UOM	CASE
FF-10	10" Filter Stand	Each	20
FF-RC	Filter Cones, Cloth, 10-Pcs/ Box	Box	1/60



CHROME-PLATED FRYER SCREEN

- ◆ For use with: Imperial: IFS-40; DCS: FRFG-40; American Range: AF-45; PITCO: 35C and 45C

ITEM	DESCRIPTION	UOM	CASE
FS-1313	13" x 13"	Each	12/48

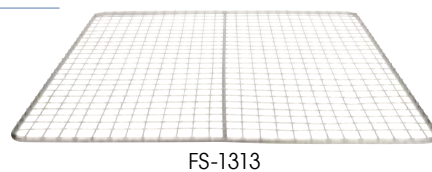

STAINLESS STEEL FRYER CLEANOUT ROD

- ◆ Clean out clogged fryer drains

ITEM	DESCRIPTION	UOM	CASE
SFCR-30	30"L	Each	24/144



STAINLESS STEEL UNIVERSAL FRYER CONNECTOR STRIP

- ◆ Prevent debris falling between a bank of fryers

ITEM	DESCRIPTION	UOM	CASE
SFCS-21	21-5/8"L, for 3 or 4 Tube Fryers	Each	12/24
SFCS-25	25-5/8"L, for 5 Tube Fryers	Each	12/24



BACK OF HOUSE

Clean & Organize



CARPET ENTRYWAY FLOOR MATS

- ◆ Vinyl backing prevents curling/ripping and stays flat
- ◆ Carts roll easily over the tapered rubber edge

ITEM	DESCRIPTION	COLOR	UOM	CASE
FMC-310C	3' x 10'	Charcoal	Each	1
FMC-310U	3' x 10'	Burgundy	Each	1
FMC-35C	3' x 5'	Charcoal	Each	1
FMC-35U	3' x 5'	Burgundy	Each	1
FMC-46C	4' x 6'	Charcoal	Each	1
FMC-46U	4' x 6'	Burgundy	Each	1

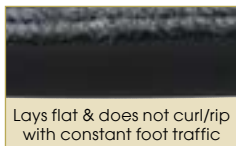

ENTRYWAY FLOOR MATS

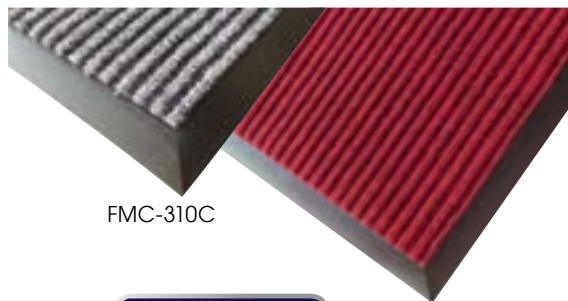

FMC-310C

FMC-310U

Tapered, weighted, durable

ANTI-FATIGUE RUBBERIZED GEL FOAM FLOOR MAT

- ◆ Ideal for standing-in-place jobs
- ◆ Beveled edges reduce tripping
- ◆ Comfortable and supportive closed-cell foam
- ◆ Grease-resistant and waterproof
- ◆ 1/2" thick

ITEM	DESCRIPTION	COLOR	UOM	CASE
FMG-23K	2' x 3'	Black	Each	24

ANTI-SLIP & ANTI-FATIGUE FLOOR MATS



1/2" thick

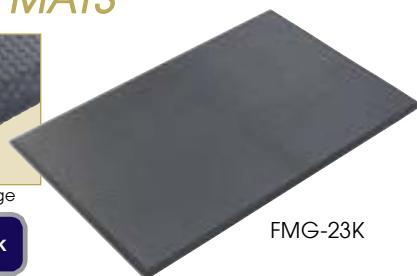

STRAIGHT EDGE NATURAL RUBBER FLOOR MATS

- ◆ Anti-slip & anti-fatigue top-grade natural rubber
- ◆ Excellent drainage in wet areas
- ◆ All straight-edge mats are grease-resistant - use in grease-prone areas to prevent slipping
- ◆ Trim to customize size for best fit
- ◆ 3/4" thick

ITEM	DESCRIPTION	COLOR	UOM	CASE
RBMH-35K	3' x 5'	Black	Each	1
RBMH-35R	3' x 5'	Red	Each	1
RBMH-35K-R	3' x 5', Rolled	Black	Each	1
RBMH-35R-R	3' x 5', Rolled	Red	Each	1

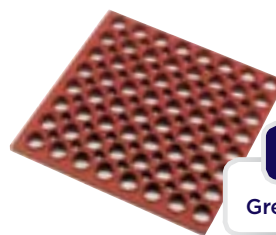

RBMH-35R



RBMH-35K

3/4" thick
Grease-resistant

BEVELED EDGE FLOOR MATS

- ◆ Anti-slip & anti-fatigue top-grade natural rubber
- ◆ Tapered edges help reduce tripping
- ◆ RED beveled edge mats are grease-resistant - use in grease-prone areas to prevent slipping
- ◆ 1/2" thick

ITEM	DESCRIPTION	COLOR	UOM	CASE
RBM-35K	3' x 5'	Black	Each	1
RBM-35R	3' x 5', Grease-Resist	Red	Each	1
RBM-35K-R	3' x 5', Rolled	Black	Each	1
RBM-35R-R	3' x 5', Rolled, Grease-Resist	Red	Each	1

Red beveled mats are grease-resistant

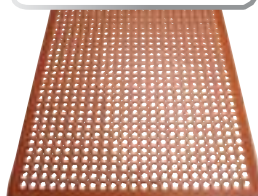

RBM-35R

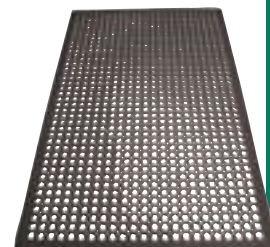

RBM-35K

Available flat or rolled

1/2" thick

INTERLOCKING FLOOR MATS

- ◆ Molded-in connectors for self-locking system
- ◆ Create custom shapes/sizes to fit various applications
- ◆ RED interlocking mat is grease-resistant - use in grease-prone areas to prevent slipping
- ◆ Anti-slip & anti-fatigue
- ◆ 1/2" thick

ITEM	DESCRIPTION	COLOR	UOM	CASE
RBMI-33K	3' x 3'	Black	Each	1
RBMI-33R	3' x 3', Grease-Resist	Red	Each	1

Red interlocking mat is grease-resistant

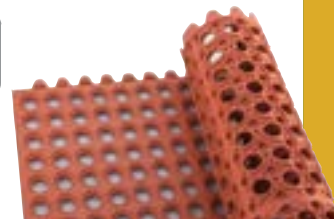

RBMI-33R

SLENDER TRASH CANS & LIDS



PTC-23GRC & PTCL-23GR



PTC-23SG & PTCL-23

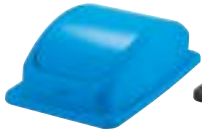

PTCL-23L



PTCL-23K



PTCL-23B



PTC-23L



PTC-23K



PTC-23B

SLENDER TRASH CANS

- ◆ Compact size is great for use in locations where space is limited
- ◆ Rolled top-rim for added strength
- ◆ Rounded edges and corners for easier cleaning
- ◆ Made of durable, high-density polypropylene making it resistant to moisture and certain cleaning solutions
- ◆ Lids sold separately

ITEM	DESCRIPTION	COLOR	UOM	CASE
PTC-23GRC	23 Gallon, Compost	Green	Each	10
PTC-23L	23 Gallon, Recycle	Blue	Each	10
PTC-23K	23 Gallon	Black	Each	10
PTC-23SG	23 Gallon	Gray	Each	10
PTC-23B	23 Gallon	Brown	Each	10

LIDS FOR SLENDER TRASH CANS

- ◆ Counterbalanced swing lids

ITEM	DESCRIPTION	COLOR	UOM	CASE
PTCL-23GR	Lid for PTC-23GRC	Green	Each	4
PTCL-23L	Lid for PTC-23L	Blue	Each	4
PTCL-23K	Lid for PTC-23K	Black	Each	4
PTCL-23	Lid for PTC-23SG	Gray	Each	4
PTCL-23B	Lid for PTC-23B	Brown	Each	4

SPECIALTY LID

ITEM	DESCRIPTION	COLOR	UOM	CASE
PTCP-23L	Paper Recycling Cover for PTC-23L	Blue	Each	1/6



PTCP-23L

DOLLIES FOR SLENDER TRASH CANS



DPR-1708



Fits most standard slim trash cans

DOLLIES FOR SLENDER TRASH CANS

Give slender trash cans mobility to move from one location to another with the ease of rolling carts built for the task.

- ◆ Compatible with PTC-Series 23 gallon slender trash cans

PLASTIC DOLLY FOR SLENDER TRASH CANS

- ◆ Low-profile design allows combined dolly and container to fit under standard foodservice counters.
- ◆ 3" non-marking casters provide silent omni-directional movement across all surfaces for ease of transport
- ◆ 200 lb capacity

ITEM	DESCRIPTION	UOM	CASE
DPR-1708	Dolly, Slender Trash Cans	Each	1

Shown with PTC-23

WIRE DOLLY FOR SLENDER TRASH CANS

- ◆ 400 lb capacity with 3-3/4" non-marking casters
- ◆ Zinc-plated to resist rust and corrosion

ITEM	DESCRIPTION	UOM	CASE
DWR-1708	18-1/2"L x 9-1/2"W x 12"H	Each	4

Shown with PTC-23SG



DWR-1708



Fits most standard slim trash cans

WASTE BASKETS

These anti-jamming plastic cans feature a rolled edge for added strength and easy grip.

- ◆ 28 or 41 quart capacity options

ITEM	DESCRIPTION	COLOR	UOM	CASE
PWR-28BE	28 Qt	Beige	Each	1/12
PWR-28K	28 Qt	Black	Each	1/12
PWR-28L	28 Qt, RECYCLE	Blue	Each	1/12
PWR-41BE	41 Qt	Beige	Each	1/12
PWR-41K	41 Qt	Black	Each	1/12

WASTE BASKETS



PWR-28L



PWR-28K



PWR-41BE
Liner not included

ROUND TRASH CAN & LID

- ◆ Trash can and lid sold separately

ITEM	DESCRIPTION	COLOR	UOM	CASE
PTCR-22G	22 Gallon	Gray	Each	10
PTCRL-22G	Lid for PTCR-22G	Gray	Each	12

ROUND CAN & LID



Lid and can sold separately



Top view of lid



PTCRL-22G



PTCR-22G

SQUARE TRASH CANS AND LIDS

- ◆ Large 23 or 35 gallon sizes ideal for high-traffic areas
- ◆ Soft-close gravity lids, no springs
- ◆ Trash cans and lids sold separately



ITEM	DESCRIPTION	COLOR	UOM	CASE
PTCS-23BE	23 Gallon	Beige	Each	13
PTCS-23G	23 Gallon	Gray	Each	13
PTCS-23L	23 Gallon, RECYCLE	Blue	Each	13
PTCS-35BE	35 Gallon	Beige	Each	18
PTCS-35G	35 Gallon	Gray	Each	18
PTCSL-23BE	Lid for PTCS-23BE	Beige	Each	10
PTCSL-23G	Lid for PTCS-23G	Gray	Each	10
PTCSB-23L	Bottle/Can Lid for PTCS-23L	Blue	Each	24
PTCSP-23L	Paper Lid for PTCS-23L	Blue	Each	24
PTCSL-35BE	Lid for PTCS-35BE	Beige	Each	6
PTCSL-35G	Lid for PTCS-35G	Gray	Each	6

SQUARE CANS & LIDS



PTCSB-23L



PTCS-23L & PTCSP-23L



PTCS-23G & PTCSL-23G



PTCS-35BE

WASTE RECEPTACLE

- ◆ For indoor use
- ◆ Features tray-top design with 9"H self-return door
- ◆ Fits up to 35 gallon capacity trash can
- ◆ Inside dimensions: 22-7/16"L x 22-7/16"W x 41-11/32"H
- ◆ Ships knocked down
- ◆ Light natural-wood color



ITEM	DESCRIPTION	UOM	CASE
WR-35	23-1/2"L x 23-3/4"W x 44"H	Each	1

WASTE RECEPTACLE



Self-return swing door



Use PTCS-35G as liner in WR-35



WR-35



HEAVY-DUTY TRASH CANS



PTC-32G & PTCL-32G



Locking threads underneath can



Large easy-grip handles

HEAVY-DUTY TRASH CANS

◆ Lids sold separately

ITEM	DESCRIPTION	COLOR	UOM	CASE
PTC-10G	10 Gallon	Gray	Each	20
PTC-10W	10 Gallon	White	Each	20
PTC-20G*	20 Gallon	Gray	Each	16
PTC-20W*	20 Gallon	White	Each	16
PTC-32G*	32 Gallon	Gray	Each	14
PTC-44G*	44 Gallon	Gray	Each	10
FCW-10	10 Gallon, NSF	White	Each	1/6
FCW-20*	20 Gallon, NSF	White	Each	1/6

*Works with DLR-series dollies

WHITE CANS: FOOD STORAGE CAPACITIES

ITEM #	CAPACITY (GALLONS)	CAPACITY (CUPS)	FLOUR (LBS)	SUGAR (LBS)
FCW-10	10	150	47	65
FCW-20	20	300	94	130

FCW-Series also safe for food storage



FCW-10 & FCW-10L

HEAVY-DUTY TRASH CAN LIDS

ITEM	DESCRIPTION	COLOR	UOM	CASE
PTCL-10G	Lid for PTC-10G	Gray	Each	10
PTCL-10W	Lid for PTC-10W	White	Each	10
PTCL-20G	Lid for PTC-20G	Gray	Each	10
PTCL-20W	Lid for PTC-20W	White	Each	10
PTCL-32	Lid for PTC-32G	Gray	Each	6
PTCL-44	Lid for PTC-44G	Gray	Each	6
FCW-10L	Lid for FCW-10, NSF	White	Each	1/24
FCW-20L	Lid for FCW-20, NSF	White	Each	1/12

NSF FCW-SERIES

BPA FREE CONTAINERS & SOLID LIDS

TWIST-ON DOLLIES



DLR-2



Locking threads

Twist on for secure fit

EXTRA HEAVY-DUTY DOLLY

◆ Holds up to 900 lbs

ITEM	DESCRIPTION	UOM	CASE
DLR-2	Extra-Heavy Dolly	Each	2
DLR-2-C	Caster for DLR-2	Each	1

DOLLIES FIT MOST ROUND COMMERCIAL TRASH CANS



DLR-18

DOLLY

◆ Holds up to 400 lbs

ITEM	DESCRIPTION	UOM	CASE
DLR-18	18"Dia x 6"H, Black	Each	2
DLR-18-W	Caster for DLR-18	Each	1

SUPPLIES CADDY



PJC-1511K



JANITORIAL SUPPLIES CADDY

- ◆ 3 deep compartments hold a variety of supplies
- ◆ 15-1/4"W x 10-3/4"D x 6-3/4"H
- ◆ Center carry handle

ITEM	DESCRIPTION	UOM	CASE
PJC-1511K	Janitorial Caddy	Each	1/12

JANITORIAL CART WITH BAG AND 3 SHELVES

- ◆ Durable plastic construction with 25 gallon nylon bag
- ◆ 3 shelves and front platform with raised retaining edges
- ◆ (2) 8" non-skid wheels and (2) 3" non-skid swivel casters
- ◆ 45"L x 18-1/4"W x 38-1/4"H

ITEM	DESCRIPTION	UOM	CASE
PJC-4538	Janitorial Cart, Black	Each	1/1
PJC-4538B	Bag Replacement, Yellow	Each	1/10



Keep all supplies within reach

JANITORIAL CART

Load and Go!



PJC-4538

CONTAINER CADDY BAG

- ◆ Water-resistant material
- ◆ 29"L x 20"H with adjustable straps
- ◆ Multiple pockets fit a variety of cleaning supplies

ITEM	DESCRIPTION	UOM	CASE
JCB-2920	Fits 32 and 44 Gallon Cans	Each	1/6

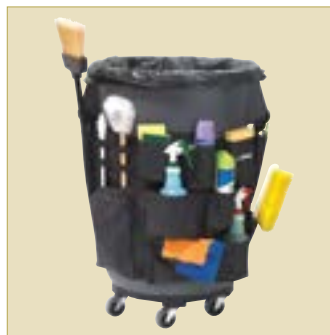

Multiple pockets fit a variety of cleaning supplies

CONTAINER CADDY BAG



JCB-2920

CONTAINER CADDY FOR 44 GALLON CONTAINER

- ◆ Convenient, durable caddy keeps supplies handy for a variety of cleaning tasks
- ◆ Holds two bags open at once for dual disposal option

ITEM	DESCRIPTION	UOM	CASE
TCD-44Y	Fits 44 Gallon PTC-44G	Each	5



Many compartments of varying sizes

CONTAINER CADDY FOR 44 GALLON CONTAINER



TCD-44Y

MOP BUCKETS

26qt capacity sized for tight spaces



MPB-26

26qt and 36qt side-press wringers & buckets are interchangeable

MOP BUCKETS WITH SIDE-PRESS WRINGER

- ◆ Easily lift-and-empty by grasping the molded handle at rear and the bail handle on front of bucket
- ◆ Base of bucket slopes downward toward wringer, keeping dirt particles away from mop
- ◆ Side-press wringer features rubber grip and heavy-duty spring action to effectively wring out mops
- ◆ Swivel casters with 3" wheels maneuver over thresholds or onto elevators; the bumpers protect walls

26QT MOP BUCKET WITH SIDE PRESS WRINGER

- ◆ COMPACT: 15"L x 19"D x 34-1/2"H; Bucket 15-1/2"H
- ◆ Sized for quick-clean jobs and storing in janitorial closets

ITEM	DESCRIPTION	COLOR	UOM	CASE
MPB-26	26Qt Bucket & Wringer Combo	Yellow	Each	1
MPB-36WH	Caster Wheel for MPB-Series		Each	4

36QT MOP BUCKETS WITH SIDE PRESS WRINGER

- ◆ Size: 16-1/2"L x 23"D x 36"H; Bucket 16-1/2"H

ITEM	DESCRIPTION	COLOR	UOM	CASE
MPB-36	36Qt Bucket & Wringer Combo	Yellow	Each	1
MPB-36B	36Qt Bucket	Yellow	Each	1
MPB-36W	Side-Press Wringer	Yellow	Each	2
MPB-36R	36Qt Bucket & Wringer Combo	Red	Each	1
MPB-36BR	36Qt Bucket	Red	Each	1
MPB-36WR	Side-Press Wringer	Red	Each	2
MPB-36WH	Caster Wheel for MPB-Series		Each	4



MPB-36



MPB-36R



Powder-coated wringer handle with rubber grip



Non-marking casters with bumpers

FLOOR "CAUTION" SIGNS

FLOOR "CAUTION" SIGNS

ITEM	DESCRIPTION	UOM	CASE
WCS-27T	27"H Cone, "Caution Wet Floor"	Each	5
WCS-25	25" x 12" Sign, English/Spanish "Caution Wet Floor"	Each	12
CSF-4	19-3/4"H Pop-Up Cone, Trilingual "Caution"	Each	12/48
CSF-SET	Pop-Up "Caution" Cone & Wall-Mount Holder Set	Set	6/36



WCS-27T

WCS-25

CSF-4



CSF-SET



Set includes pop-up "Caution" cone

SUPERIOR MICROFIBER LOOP-END WET MOPS

- ◆ Extremely absorbent microfiber mop heads for quick, efficient cleaning
- ◆ Loop-end; tail band fans out strands for more coverage
- ◆ Machine washable

ITEM	DESCRIPTION	UOM	CASE
MOPM-M	Medium	Each	12
MOPM-L	Large	Each	12



Looped ends prevent unraveling

WET MOPS



MOPM-M shown with MOPH-7P handle and MPB-36 mop bucket



MOPM-M

PREMIUM COTTON-POLY BLEND LOOP-END WET MOPS

- ◆ Absorbent cotton-poly blend mop heads
- ◆ Loop-end 4-ply yarn; tail band fans out strands for more mopping coverage
- ◆ 1-1/4" wide headband
- ◆ Machine washable

ITEM	DESCRIPTION	SIZE	UOM	CASE
MOP-20	Blue Tailband	20oz/570g	Each	20
MOP-24	Blue Tailband	24oz/680g	Each	20
MOP-32	Blue Tailband	32oz/900g	Each	20
MOP-20W	White Tailband	20oz/570g	Each	20
MOP-24W	White Tailband	24oz/680g	Each	20
MOP-32W	White Tailband	32oz/900g	Each	20



Looped ends prevent unraveling



Brick pack is standard

Headband



Tail band

MOP-32W

ECONOMY COTTON-POLY BLEND CUT-END WET MOPS

- ◆ Absorbent cotton-poly blend mop heads
- ◆ Cut end 4-ply yarn
- ◆ 1-1/4" wide headband

ITEM	DESCRIPTION	SIZE	UOM	CASE
MOP-20C	Blue	20oz/570g	Each	20
MOP-24C	Blue	24oz/680g	Each	20
MOP-32C	Blue	32oz/900g	Each	20
MOP-20WC	White	20oz/570g	Each	20
MOP-24WC	White	24oz/680g	Each	20
MOP-32WC	White	32oz/900g	Each	20



Brick pack is standard

Headband



MOP-24C

DISPENSER FOR BRICK PACKS

- ◆ Holds seven brick packs
- ◆ Mount to wall in janitorial supplies closet for convenient and compact storage

ITEM	DESCRIPTION	UOM	CASE
MOPR-22	8" x 6-5/8" x 22"	Each	6



Holds 7 brick packs



MOPR-22

MOP HANDLES

ITEM	DESCRIPTION	SIZE	UOM	CASE
MOPH-7M	Metal, Quick-Change Screw	57"L	Each	6
MOPH-7P	Plastic, Side-Release Dial	57"L	Each	6

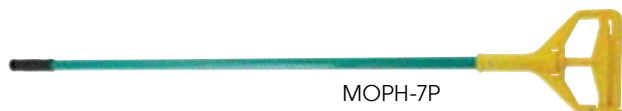

MOPH-7P



MOPH-7M

WINDOW SQUEEGEES



WINDOW SQUEEGEES

ITEM	DESCRIPTION	UOM	CASE
WSS-12	12" Squeegee with 23" Hdl	Each	6/24
WS-15	15" Squeegee with Telescopic Alu Handle - Extends from 30" to 55"	Each	20
FSS-24	24" Single Blade Squeegee - Handle sold separately	Each	6
FSC-60H	55" Tapered Wooden Handle for FSS-24	Each	6

FLOOR SQUEEGEES

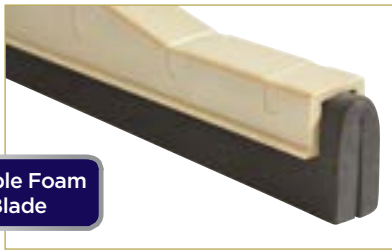

DOUBLE FOAM BLADE FLOOR SQUEEGEES

- ◆ Lightweight helps reduce strain
- ◆ Non-scratch and absorbent
- ◆ Easy to attach and secure handle

ITEM	DESCRIPTION	UOM	CASE
FSS-18DF	18"W Floor Squeegee Head, Double-Foam EVA Blade, Plastic Frame	Each	1/25
FSS-24DF	22"W Floor Squeegee Head, Double-Foam EVA Blade, Plastic Frame	Each	25



Adapts to variety of surfaces



SINGLE RUBBER BLADE FLOOR SQUEEGEE

ITEM	DESCRIPTION	UOM	CASE
FSS-24	24"W Single Blade Floor Squeegee Head	Each	6



HANDLES

ITEM	DESCRIPTION	UOM	CASE
FSS-DFH	49-1/4"L Aluminum Handle for FSS-Series	Each	50
FSC-60H	55" Tapered Wooden Handle for FSS-Series	Each	6



FLOOR DRAIN STRAINER



STAINLESS STEEL FLOOR DRAIN STRAINER

Catch debris while water drains through perforations.

- ◆ 8-5/8" interior area; 10" wide overall; 2-5/8" high; 3/4" wide top rim

ITEM	DESCRIPTION	UOM	CASE
FDS-1010	10"L x 10"W x 2-5/8"H	Each	12



Nitrile Gloves
#GLN-Series

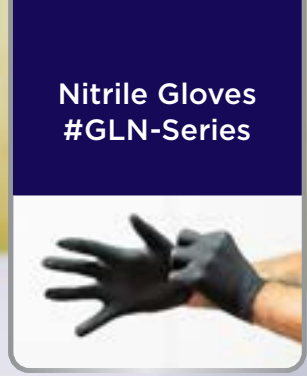

- WINCO PRODUCTS - MERCHANDISING DISPLAY PROGRAM

DISPLAY
available with
qualifying order



Fill with mops, brooms...
anything with a handle



See your sales rep for program details

DUST MOP HEADS, FRAMES & HANDLES

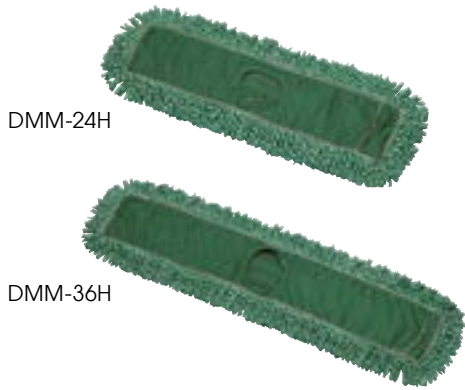

DMM-24H

DMM-36H

DUST MOP HEADS

- ◆ Microfiber blend effectively traps dust and lint
- ◆ Fits standard size frames



SUPERIOR DUST MOP HEADS

- ◆ Microfiber blend effectively traps dust and lint

ITEM	DESCRIPTION	COLOR	UOM	CASE
DMM-24H	24"	Green	Each	24
DMM-36H	36"	Green	Each	24

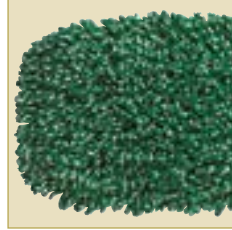

Looped-ends prevent unraveling



Brick pack is standard

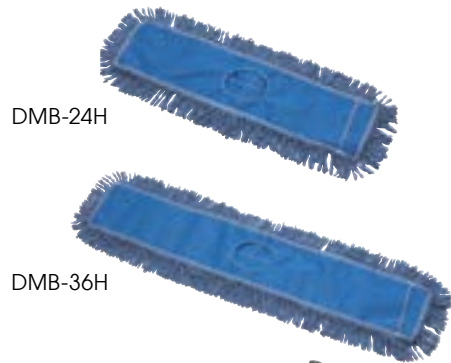

DMB-24H

DMB-36H



PREMIUM DUST MOP HEADS

- ◆ Cotton blend collects and traps dirt and dust

ITEM	DESCRIPTION	COLOR	UOM	CASE
DMB-24H	24"	Blue	Each	24
DMB-36H	36"	Blue	Each	24



Looped-ends prevent unraveling



Brick pack is standard

Replacement heads, wired frame & handle available as a set, or sold separately

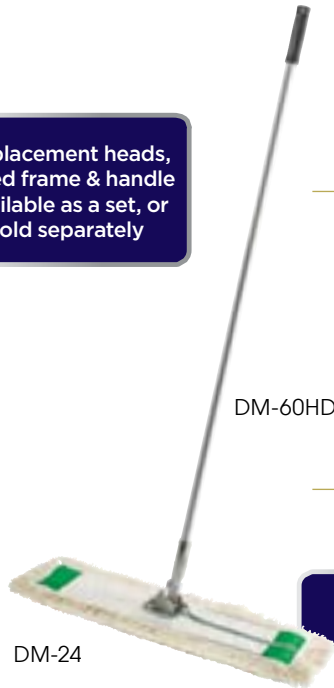

DM-60HD

DM-24

Machine washable

DM-24H

QUALITY DUST MOPS

- ◆ Features nylon backing & convenient zippered closure for easy on-and-off
- ◆ 100% cotton

ITEM	DESCRIPTION	COLOR	UOM	CASE
DM-24H	24"	White	Each	1/24
DM-36H	36"	White	Each	24

DUST MOP SETS: MOP HEADS W/FRAME & HANDLE

- ◆ Sets include frame, mop head and 60"L handle

ITEM	DESCRIPTION	COLOR	UOM	CASE
DM-24	24" Mop, Frame, 60"L Handle	White	Set	1/6
DM-36	36" Mop, Frame, 60"L Handle	White	Set	1/6

DM-36FM



DM-60HD

DUST MOP FRAMES & HANDLE

- ◆ Wire frames compatible with 24" or 36" mop heads
- ◆ 60" long lightweight aluminum handle

ITEM	DESCRIPTION	UOM	CASE
DM-24FM	Wire Frame, 24"	Each	24
DM-36FM	Wire Frame, 36"	Each	24
DM-60HD	Aluminum Handle, 60"L	Each	12

BROOMS & BRUSHES

PREMIUM BROOMS

- ◆ Two-position handle options - upright or angled
- ◆ Long-wear angled bristles to clean hard-to-reach places
- ◆ Excellent for sweeping dust and debris

HEAVY-DUTY UNFLAGGED ANGLED BROOMS

ITEM	DESCRIPTION	COLOR	UOM	CASE
BRAU-9K	Unflagged	Black	Each	12
BRAU-9K-H	Unflagged Broom w/48"L Fiberglass Handle	Black	Set	12

MEDIUM-DUTY FLAGGED ANGLED BROOMS

ITEM	DESCRIPTION	COLOR	UOM	CASE
BRAF-9R	Flagged	Red	Each	12
BRAF-9R-H	Flagged Broom w/48"L Fiberglass Handle	Red	Set	12

MEDIUM-DUTY FLAGGED LOBBY BROOM W/30"L HANDLE

ITEM	DESCRIPTION	COLOR	UOM	CASE
BRF-6K-H	Flagged, 30"L Hdl	Black	Set	12/24

ECONOMY FLAGGED ANGLED BROOM W/47.5"L HANDLE

ITEM	DESCRIPTION	COLOR	UOM	CASE
BRM-60L	Flagged, 47.5"L Hdl	Black	Each	12

PREMIUM PUSH BROOMS

- ◆ Structural foam head is lightweight and provides superior long-lasting durability (handles sold separately)
- ◆ Resistant to the elements; will not rust or rot

PUSH BROOMS - FINE, MEDIUM-DUTY

- ◆ Fine bristles sweep up small particles and debris
- ◆ Ideal for general indoor use like wood, concrete, and tile

ITEM	DESCRIPTION	COLOR	UOM	CASE
BRFF-18K	18"W	Black	Each	1/12
BRFF-24K	24"W	Black	Each	1/12

PUSH BROOMS - COARSE, HEAVY-DUTY

- ◆ Coarse bristles picks up heavy debris and large particles
- ◆ Ideal for outdoor use on rough surfaces such as warehouses, receiving areas and sidewalks

ITEM	DESCRIPTION	COLOR	UOM	CASE
BRFC-18B	18"W	Brown	Each	1/12
BRFC-24B	24"W	Brown	Each	1/12

DECK BRUSH: 10"W MULTI-ANGLE FLOOR SCRUB BRUSH

- ◆ 0.6mm synthetic bristles

ITEM	DESCRIPTION	UOM	CASE
BRF-10R	10"W	Each	1/12

12"W MULTI-ANGLE FLOOR SCRUB BRUSH

- ◆ 0.6mm crimped synthetic bristles
- ◆ Angled side bristles ideal for baseboards, under counters and around corners

ITEM	DESCRIPTION	UOM	CASE
BRF-12Y	12"W	Each	12

BROOM HANDLES - FIBERGLASS W/TEXTURED GRIP

- ◆ Durable fiberglass construction with textured surface to provide soft comfortable grip
- ◆ Thread onto broom head for secure fit
- ◆ 1" diameter

ITEM	DESCRIPTION	UOM	CASE
BRH-48K	48"L	Each	12
BRH-60K	60"L	Each	12



BRAU-9K

Unflagged broom head

BRF-6K-H

BRAF-9R

Flagged broom head

BRAF-9R-H



BRM-60L

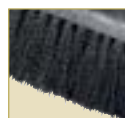

Fine



BRFF-24K

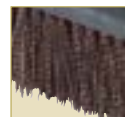

Coarse



BRFC-18B



Crimped bristles



BRF-12Y



BRF-10R

HANDLES



BRH-48K



BRH-60K

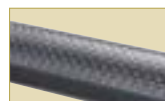

BRH-Series textured grip

CARPET / FLOOR SWEEPER



FSW-11



ROTARY SWEEPER

- ◆ Quiet non-electric rotary sweeper ideal for quick cleanups from multiple surfaces
- ◆ Rotating natural bristles sweep debris into pan as you go
- ◆ Lightweight, portable, and easy to empty
- ◆ Folds flat for compact storage

ITEM	DESCRIPTION	UOM	CASE
FSW-11	11"L x 7-3/4"W x 43"H	Each	1/4

Sweep up quick and quiet

DUST PANS

DUST PANS

ITEM	DESCRIPTION	UOM	CASE
DP-13C	Lobby Dust Pan with Cover, Black, 13"W	Set	1/10
DP-14R	Jumbo Upright Dust Pan, Red, 13-5/8" x 14" x 8-7/8"	Set	12
DP-1618K	Large Floor Dust Pan, Black, 16" x 18" x 5-1/4"	Each	12



DP-13C



DP-14R



Rubber blade edging

Upright



Rubber blade edging

DP-1618K

MOP & BROOM RACKS

MOP & BROOM RACKS

Outfitted with non-slip bristles, hooks and clips, maximize space and keep kitchen cleaning tools organized and within reach.

- ◆ MHH-36 & MHH-24 constructed of aluminum with non-slip rubber bristles that hold tools securely in place
- ◆ MHH-5 constructed of durable ABS plastic with 5 clips and 6 hooks



MHH-36



MHH-5



ITEM	DESCRIPTION	UOM	CASE
MHH-5	16"L, 5 Clips and 6 Hooks	Each	1/12
MHH-24	24"L Mop Rack, Rubber Bristles	Each	6/24
MHH-36	36"L Mop Rack, Rubber Bristles	Each	6/12

HEAVY-DUTY NATURAL LATEX GLOVES

- ◆ Soft, comfortable and durable
- ◆ Made especially for dish washers, launderers, car washers and gardeners

ITEM	DESCRIPTION	UOM	CASE
NLGH-18	10-1/2" x 18-1/2"	Pair	12/24

GLOVES



NLGH-18

NATURAL LATEX GLOVES

ITEM	DESCRIPTION	UOM	CASE
NLG-816	Small, Yellow	Pair	12/60
NLG-916	Medium, Yellow	Pair	12/60
NLG-1018	Large, Black	Pair	12/60



NLG-816



NLG-1018

DISPOSABLE BLACK NITRILE GLOVES

- ◆ Durable, flexible 3 mil nitrile
- ◆ Rolled-edge cuff protects from drips
- ◆ Powder-free, Latex-free
- ◆ 100 pieces per box

ITEM	DESCRIPTION	UOM	CASE
GLN-MB	Medium	Box	1/10
GLN-LB	Large	Box	1/10

100 pcs/box



GLN-MB

DISPOSABLE MULTI-PURPOSE POLY GLOVES

- ◆ Easy on and off
- ◆ Powder-free, Latex-free
- ◆ 500 pieces per box

ITEM	DESCRIPTION	UOM	CASE
GLP-M	Medium	Box	1/10
GLP-L	Large	Box	1/10

500 pcs/box



GLP-M

RECTANGLE GLOVE BOX BRACKETS

ITEM	DESCRIPTION	UOM	CASE
WHW-10	10-1/4" x 3-1/4" x 4-5/8", Fits 9-3/4" x 2-7/8" Box	Each	12/24
WHW-11	10-1/4" x 3-5/8" x 5", Fits 9-3/4" x 3-1/4" Box	Each	12/24

WALL-MOUNT BRACKETS



WHW-11



WHW-10

Gloves sold separately

ROUND WIPES CANISTER BRACKET

- ◆ Made to fit round containers up to 5-1/4" diameter (not included)
- ◆ Easily mounts in accessible location

ITEM	DESCRIPTION	UOM	CASE
WHW-6	Round Container Bracket	Each	12/24

Replaces WHW-5



WHW-6

RETRACTABLE BOX CUTTER

- ◆ Blade retracts into metal safety sleeve
- ◆ Open boxes, slice cardboard

ITEM	DESCRIPTION	UOM	CASE
BXC-4	4"L Box Cutter	Doz	5/50
BXC-B100	Replacement Blade, 100-Pcs/Pk	Pack	5/50

BOX CUTTER

Handy tool



BXC-B100



BXC-4

PLASTIC SPRAY BOTTLES



PLASTIC 28 OUNCE SPRAY BOTTLES

Durable easy-spray color-coded bottles for effective spot cleaning and sanitizing.

- ◆ 28 oz (828 ml)
- ◆ Adjustable spray nozzle with two settings: Mist and Stream
- ◆ Easy-read fill lines indicate capacity
- ◆ Use with cleaning and chemical solutions

ITEM	DESCRIPTION	UOM	CASE
PSR-9	Green	Each	50
PSR-9B	Blue	Each	50
PSR-9R	Red	Each	50
PSR-9W	White	Each	50
PSR-9Y	Yellow	Each	50

UTILITY APRONS



DISHWASHING APRONS

- ◆ Water resistant
- ◆ Black apron is lightweight nylon/PVC/polyester blend
- ◆ Brown apron is heavyweight vinyl with faux leather front

ITEM	DESCRIPTION	SIZE	UOM	CASE
BAW-2540BK	Black	27-1/2"W x 40"L	Each	12/60
BAW-2740BN	Brown	25-1/2"W x 40"L	Each	12/60

HEAVY VINYL BLACK APRONS



ITEM	DESCRIPTION	SIZE	UOM	CASE
BA-HN	Heavy Vinyl w/Pocket	26-1/2"W x 41-1/4"L	Each	12/24
BA-LA	Latex	37"W x 44-1/2"L	Each	12

DISPOSABLE APRON

Quickly slip on over clothing to protect from spills and splashes.

- ◆ White plastic, waterproof bib apron
- ◆ 1 mil standard weight
- ◆ Disposable for easy, mess-free clean up
- ◆ One size fits most



BADP-2846

ITEM	DESCRIPTION	SIZE	UOM	CASE
BADP-2846	Disposable Bib Apron	28" x 46"	Each	1/12



UTILITY PAILS

- ◆ Wide pour spout and easy-lift handle
- ◆ Quickly gauge capacity with molded-in measure marks

ITEM	DESCRIPTION	UOM	CASE
UPP-10G	10 Qt, Gray	Each	1/12
UPP-10R	10 Qt, Red	Each	1/12
UPP-14G	14 Qt, Gray	Each	1/12
UPP-14R	14 Qt, Red	Each	1/12



UTILITY PAILS & BUCKETS



UPP-14G

UPP-10R

CLEANING BUCKETS

- ◆ Green for "SOAP SOLUTION"
- ◆ Red for "SANITIZING SOLUTION"
- ◆ Do Not use cleaning buckets with food products

ITEM	DESCRIPTION	UOM	CASE
PPL-3G	3 Qt, Green	Each	12
PPL-3R	3 Qt, Red	Each	12
PPL-6G	6 Qt, Green	Each	12
PPL-6R	6 Qt, Red	Each	12



PPL-6R



PPL-6G

CELLULOSE BIODEGRADABLE SPONGE

- ◆ Non-abrasive cleaning
- ◆ 3 pieces per pack

ITEM	DESCRIPTION	UOM	CASE
SP-C64Y	6"L x 4-1/4"W x 1-1/2"H	Pack	10

SPONGES



SP-C64Y

DUAL-SURFACE GENERAL-DUTY SCRUB SPONGE

- ◆ Yellow side wipes, green side scrubs without scratching
- ◆ 3 pieces per pack

ITEM	DESCRIPTION	UOM	CASE
SP-SC63	6"L x 3-5/8"W	Pack	10

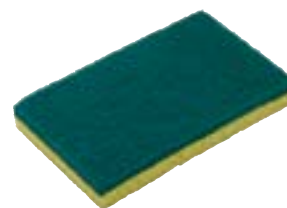

SP-SC63

NYLON SCOURING PADS

- ◆ Heavy duty cleaning
- ◆ 6 pieces per pack

ITEM	DESCRIPTION	UOM	CASE
SP-96N	6" x 9-3/8" Pack Size	Pack	1/60



SP-96N

STAINLESS STEEL SPONGES

- ◆ Heavy duty, abrasive cleaning
- ◆ 1 piece per pack

ITEM	DESCRIPTION	UOM	CASE
SPG-50	50g	Each	12/144
SPG-105	105g	Each	12/72



SPG-50

Prevent cross-contamination with color-coded supplies

GREEN

GENERAL
Food Prep & Service Areas
Bar, Tables

BLUE

LOW RISK
Front of House
Door Handles, Railings, Mirrors

RED

HIGH RISK
Hazard Areas
Toilets, Restroom Fixtures

THE
**CLEANING
BUCKET**

SANITIZING SOLUTION

NOT FOR USE WITH FOOD PRODUCT

- Always follow manufacturer's instructions for mixing cleaning solution
- Store and wash with care
- Use a new batch of cleaning solution
- Do not re-use dirty solution
- Use green pad for cleaning with soap
- Use red pad for sanitizing solutions

6 Qt.

winco

MICROFIBER TOWEL ROLL & HOLDER

At a moment's notice, tear individual microfiber towels right from a compact towel roll. Perfect for clean up in the bar, kitchen, and more.

- ◆ Quick access, quick dispensing, space efficient
- ◆ Non-scratch and lint-free
- ◆ 12" x 12" sheets; 50 sheets per roll

ITEM	DESCRIPTION	UOM	CASE
BTM-12B	Blue Towel Roll	Pack	12
WHW-12	Towel Roll Holder, White	Each	6/24

TOWELS



BTM-12B with WHW-12



BTM-12B

MICROFIBER TOWELS

Removes more bacteria than regular cotton cleaning cloths.

- ◆ Lightweight, absorbent and quick drying
- ◆ BTM-16AC colors: yellow, blue, white, green, orange, red
- ◆ Each pack includes hanging display hook

ITEM	DESCRIPTION	UOM	CASE
BTM-16AC	16" x 16", Assorted Colors	Pack	1/20
BTM-16B	16" x 16", Blue	Pack	1/20
BTM-16G	16" x 16", Green	Pack	1/20
BTM-16R	16" x 16", Red	Pack	1/20
BTM-16W	16" x 16", White	Pack	1/20



BTM-16AC



BTM-16W



BTM-16R



BTM-16G

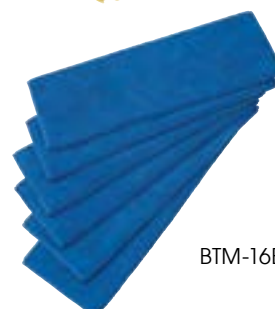

BTM-16B

COTTON-BLEND GLASS-POLISHING TOWEL

- ◆ Absorbent 70% cotton 30% polyester
- ◆ Lint-free and non-abrasive; gentle on glass & non-streaking
- ◆ Effectively picks up dirt and dust
- ◆ Red stripe towel can be designated for a specific station or use, or to prevent cross-contamination

ITEM	DESCRIPTION	UOM	CASE
BTGP-21	16" x 29", Red Pinstripes	Doz	10/20



BTGP-21

COTTON-BLEND HERRINGBONE TOWEL

- ◆ Super absorbent 70% cotton 30% polyester
- ◆ Ideal for wiping down bar top, tables or countertops
- ◆ Green stripe towel can be designated for a specific station or use, or to prevent cross-contamination

ITEM	DESCRIPTION	UOM	CASE
BTH-2028G	20" x 28"	Doz	10/20



BTH-2028G

WHITE COTTON-BLEND BAR TOWEL

- ◆ Absorbent 70% cotton 30% polyester

ITEM	DESCRIPTION	UOM	CASE
BTW-30	16" x 19"	Doz	10/20



BTW-30

BRUSHES



BRN-52



Dual high-low bristles

NAIL CLEANING BRUSH

- ◆ Synthetic high-low bristles effectively scrub nails without damage to surrounding skin
- ◆ Easy-grip contoured handle; molded-in bristles
- ◆ Contour design prevents surface contact when stored on side, preventing contamination

ITEM	DESCRIPTION	UOM	CASE
BRN-52	5-3/4"L x 2"W	Each	12/48

BOTTLE CLEANING BRUSH

- ◆ Ergonomic handle helps to reduce strain when washing bottles, glasses, pitchers/carafes
- ◆ Soft, durable bristles effectively remove residue without scratching
- ◆ Easily reaches into narrow bottle necks and inner corners

ITEM	DESCRIPTION	COLOR	UOM	CASE
BRB-12	12"L x 2-3/4" Dia	White	Each	12/48

BPA FREE

BRB-12



VEGETABLE CLEANING BRUSH

- ◆ Firm bristles effectively remove dirt and impurities from vegetable skins
- ◆ Circular opening surrounds cucumbers, carrots or zucchini for a thorough, all-around cleaning
- ◆ Comfortable, easy-grip ergonomic handle

ITEM	DESCRIPTION	COLOR	UOM	CASE
BRV-10	9-1/4"L x 4-3/4"W	White	Each	12/48

BPA FREE

BRV-10



COUNTER CLEANING BRUSH

- ◆ Synthetic bristles will not damage counter surfaces
- ◆ Ergonomic handle design for ultimate comfort

ITEM	DESCRIPTION	UOM	CASE
BRC-14Y	14-1/4" O.L.	Each	12

BPA FREE

BRC-14Y



HACCP COLOR-CODED CUTTING BOARD BRUSHES

- ◆ Firm, synthetic bristles get surfaces clean
- ◆ Contoured shape for easy-grip and wide scrubbing area
- ◆ Colors can designate specific types of cleaning

ITEM	DESCRIPTION	UOM	CASE
CBR-WT	White	Each	24/96
CBR-BN	Brown	Each	24/96
CBR-BU	Blue	Each	24/96
CBR-GR	Green	Each	24/96
CBR-RD	Red	Each	24/96
CBR-YL	Yellow	Each	24/96



CBR-SERIES

BAR MAID® GLASS WASHER BRUSHES

- ◆ Suction base provides stability on slippery surfaces
- ◆ Dishwasher safe

ITEM	DESCRIPTION	UOM	CASE
GWM-200	2 Brushes with Suction Cup Base, 8"H x 7-1/2"W	Box	1/6
GWM-300	3 Brushes with Suction Cup Base, 8"H x 9-1/2"W	Box	1/6



BRUSHES

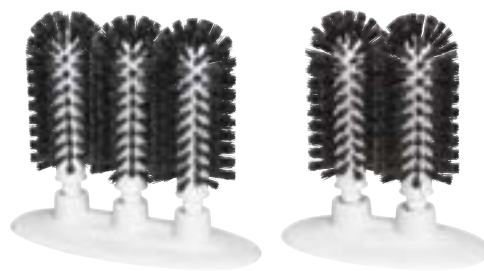

GWM-300

GWM-200

GLASS WASHER BRUSHES

- ◆ Four suction feet provide stability on slippery surfaces
- ◆ Dishwasher safe

ITEM	DESCRIPTION	UOM	CASE
GWB-3	3 Brushes with Base	Each	1/12
GWB-3-BR	Brush for GWB-3	Each	1/100



GWB-3

GWB-3-BR

DECANTER CLEANING BRUSH

- ◆ Synthetic bristles effectively clean without scratching
- ◆ 1-1/4" diameter brush head

ITEM	DESCRIPTION	UOM	CASE
CDB-11	11" O.L.	Each	12/96



CDB-11

THIN & LONG CLEANING BRUSHES

- ◆ Designed for cleaning fryers, urns, and kettle valves

ITEM	DESCRIPTION	UOM	CASE
BR-24	24-1/2" L-Shaped Fryer Brush	Each	12/96
BR-25	25" Urn Brush	Each	12/96
BR-28	28-1/4" Kettle Valve Brush	Each	12/96

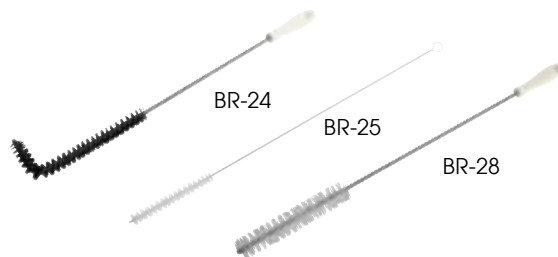

BR-24

BR-25

BR-28

NYLON BRISTLE POT SCRUBBING BRUSHES

- ◆ Synthetic sturdy nylon bristles; plastic handle

ITEM	DESCRIPTION	UOM	CASE
BRN-8P	8" Nylon Brush	Each	12/72
BRN-20P	20" Nylon Brush	Each	12/72



BRN-8P

BRN-20P

COIR BRISTLE WOODEN HANDLE POT BRUSHES

- ◆ Natural coir bristles; wooden handle

ITEM	DESCRIPTION	UOM	CASE
BRP-10	10" Coir Brush	Each	12/72
BRP-20	20" Coir Brush	Each	6/48



BRP-10

BRP-20

GRILL MAINTENANCE



BR-27



BR-30

PIZZA OVEN WIRE BRUSH WITH SCRAPER

- ◆ Carbon wire bristles with attached metal scraper
- ◆ Sturdy wooden handle

ITEM	DESCRIPTION	UOM	CASE
BR-27	Brush & Scraper w/27" Hdl	Each	12

PIZZA OVEN/BROILER WIRE BRUSH

- ◆ Stiff stainless steel wire bristles effortlessly clean heavy carbon deposits and oven residue

ITEM	DESCRIPTION	UOM	CASE
BR-30	Dbi-Side Brush w/30" Hdl	Each	8/32



BR-10



BR-36W



BR-60W

PIZZA OVEN WIRE BRUSH & HANDLES

- ◆ Brass wire bristles and metal scraper

ITEM	DESCRIPTION	UOM	CASE
BR-10	Brush & Scraper, 10-1/4" x 1-3/8" x 1-3/4"	Each	12/48
BR-36W	36" Wdn Hdl fits BR-10	Each	48
BR-60W	55" Wdn Hdl fits BR-10	Each	6/24



BR-31

COMMERCIAL BROILER WIRE BRUSH

- ◆ Steel bristles - 1-1/4"L wire
- ◆ Beechwood head - 7-11/16"L x 2-9/16"W x 1-1/16"H
- ◆ Zinc-plated metal handle; bent end provides leverage to reach and scrub

ITEM	DESCRIPTION	UOM	CASE
BR-31	31"L Brush & Zinc-Plated Hdl	Each	1/12



BR-21



DUAL-HEAD WIRE BRISTLE BRUSH

- ◆ Thin steel bristle brush side with 1-1/2" L wire
- ◆ Thick steel bristle brush side with 1-1/4" L flat wire
- ◆ Wire scrubbing head measures 7-3/4" wide x 2-5/8" deep x 7" high (wire to wire)
- ◆ Stainless steel handle with 20" long reach; 6" long bent end provides leverage to reach and scrub

ITEM	DESCRIPTION	UOM	CASE
BR-21	Dual Wire Brush with S/S Hdl	Each	6



BR-9

BUTCHER BLOCK WIRE BRUSH

- ◆ Stiff, steel wire bristles
- ◆ Sturdy handle to grip when scrubbing

ITEM	DESCRIPTION	UOM	CASE
BR-9	Butcher Block Wire Brush	Each	6/12



BR-12

OVEN & GRILL/BBQ WIRE BRUSH WITH METAL SCRAPER

- ◆ Brass wire bristles

ITEM	DESCRIPTION	UOM	CASE
BR-12	12"L Brush, Scraper & Handle	Each	12/72

HEAVY-DUTY ALUMINUM GRILL SCRAPER

- ◆ Sharp and wide 6" blade
- ◆ Use the top-grip to apply added pressure when removing grease & grime from flat-tops or griddles
- ◆ Splash-guard positioned above scraper blade deflects and helps collect debris for easy cleanup

ITEM	DESCRIPTION	BLADE	UOM	CASE
SCRP-14	16"L x 4-1/2"H	6"	Each	1/12
SCRP-6B	Replacement Blade for SCRP-14, 6-Pcs/Pk		Pack	1/12

GRILL MAINTENANCE



ALUMINUM DUAL-HANDLE GRILL SCRAPER

- ◆ Scraper head is tilted downward to deflect splashing

ITEM	DESCRIPTION	BLADE	UOM	CASE
SCRP-16	16" Scraper	5"	Each	1/6
SCRP-5B	Replacement Blade for SCRP-16		Each	12/48

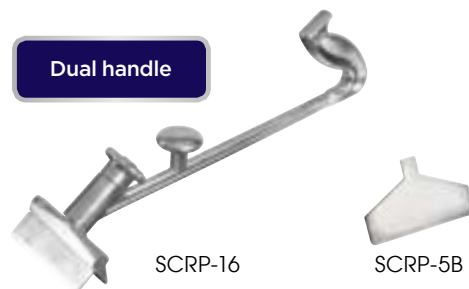

ALUMINUM GRILL SCRAPER

- ◆ Reversible blade angled scraper great for removing stuck-on food

ITEM	DESCRIPTION	BLADE	UOM	CASE
SCRP-12	12" Alu Scraper	4"	Each	6/48
SCRP-4B	Replacement Blades for SCRP-12, 10-Pcs/Pk		Pack	10/400



BRICK & SCREEN GRILL CLEANERS

ITEM	DESCRIPTION	UOM	CASE
GSH-1	Grill Screen Holder, 5" x 2-3/4"	Each	12/48
GSN-4	Grill Screen, 4" x 5-1/2", 20-Pcs/Pk, Fits with GSH-1	Pack	20/80
GBH-2	Grill Brick Holder, 7" x 3-1/2"	Each	6/72
GBK-348	Grill Brick, 3-1/2" x 4" x 8", Fits with GBH-2	Doz	1

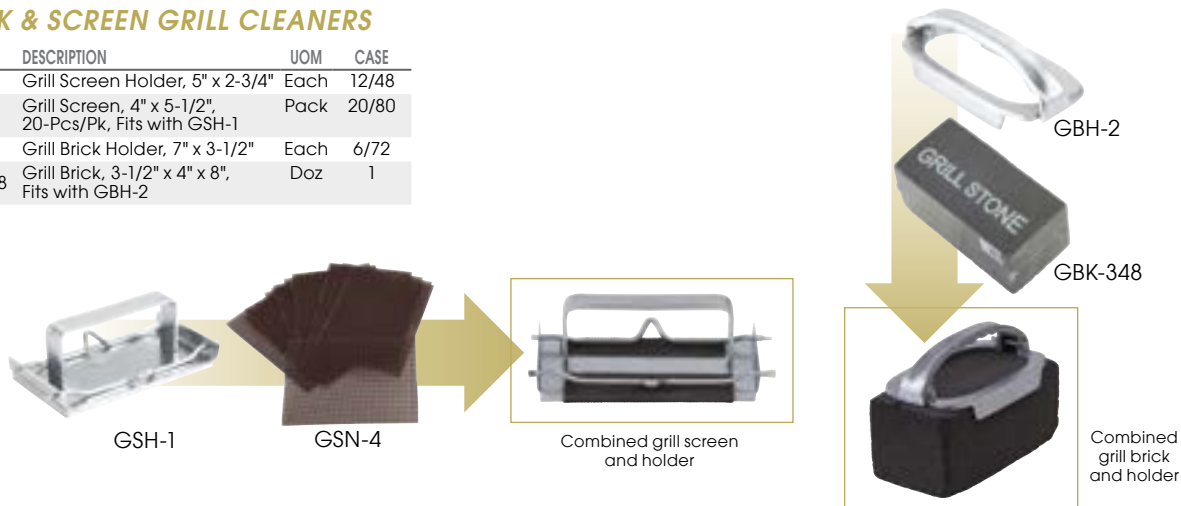

MINI UTILITY WIRE BRISTLE BRUSHES

- ◆ Ideal for cleaning ceramic tiles and narrow spaces

ITEM	DESCRIPTION	UOM	CASE
BR-7B	7" O.L., Brass Bristles	Each	48/576
BR-7S	7" O.L., S/S Wire Bristles	Each	48/576

UTILITY & SCRATCH BRUSHES



WIRE BRISTLE SCRATCH BRUSHES W/SCRAPER

ITEM	DESCRIPTION	UOM	CASE
BR-319	14" O.L., Steel Bristles	Doz	1/12
BR-500	20" O.L., Wire Bristles	Each	6/48



PUMP DISPENSER WITH 3 CAPACITY RESTRICTORS

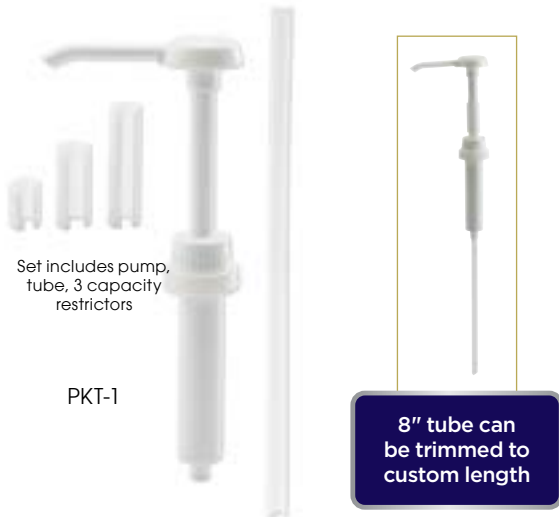

PUMP DISPENSER WITH 3 RESTRICTORS SET

Dispense consistent amounts of hand sanitizer or hand soap, also great for condiments.

- ◆ 1-1/2" dia cap fits most 1 gallon jug
- ◆ Restricts to 1 oz, 3/4 oz, 1/2 oz, 1/4 oz capacities

ITEM	DESCRIPTION	UOM	CASE
PKT-1	17" O.L., Fits 1-1/2" Dia Opening	Set	12/72



STANCHION MOUNTS

- ◆ Stanchion mounts are designed to fit seamlessly with Winco stanchion posts (CGS-38K, -38S)



SMWH-5K

UNIVERSAL WIPES CONTAINER STANCHION MOUNT

- ◆ Mount fits most stanchion posts & CGS-series stanchions
- ◆ Designed to easily secure a container in place
- ◆ Holder size: 5-1/2" Dia x 5-1/2" H
- ◆ Designed to hold a sanitizing wipes container

ITEM	DESCRIPTION	UOM	CASE
SMWH-5K	Holder for Wipes Container	Each	6



SMSD-16K

UNIVERSAL HAND SANITIZER & SOAP DISPENSER STANCHION MOUNT

- ◆ Mount fits most stanchion posts & CGS-series stanchions
- ◆ Accommodates most sanitizer dispensers, including automatic units
- ◆ Designed to easily secure a dispenser in place
- ◆ Mount plate size: 6-3/4"W x 16-1/2"H
- ◆ Drip tray size: 7-1/2"W x 7-1/2"D

ITEM	DESCRIPTION	UOM	CASE
SMSD-16K	Holder for Universal Sanitizer/ Soap Dispenser	Each	6



SMJH-9K

UNIVERSAL JUG STANCHION MOUNT

- ◆ Mount fits most stanchion posts & CGS-series stanchions
- ◆ Accommodates 1 gallon jugs
- ◆ Designed to easily secure a jug in place
- ◆ Holder size: 7-1/4"W x 7-1/4"H

ITEM	DESCRIPTION	UOM	CASE
SMJH-9K	Holder for 1 Gallon Jug	Each	6

RESTROOM NECESSITIES

TWIN ROLLS TOILET TISSUE DISPENSER

- ◆ Fits two tissue paper rolls
- ◆ 4" wide compartment fits up to 9-1/2" diameter paper rolls

ITEM	DESCRIPTION	UOM	CASE
TD-220	Twin Roll Dispenser	Each	1/3



JUMBO ROLL PAPER DISPENSERS

- ◆ Fits one tissue paper roll

ITEM	DESCRIPTION	UOM	CASE
TD-120	One Roll Dispenser, 14"Dia	Each	1/3
TD-120S	One Roll Dispenser, 11"Dia	Each	1/6

CHROME-PLATED STEEL TOILET TISSUE HOLDERS

- ◆ Double or single roll

ITEM	DESCRIPTION	UOM	CASE
TTH-1	Single Roll	Each	1/36
TTH-2	Double Roll	Each	1/24

Paper roll not included



TOILET SEAT COVERS & DISPENSER

- ◆ Disposable covers fit over standard toilet seat
- ◆ 250 covers per bag
- ◆ Lightweight wall mount dispenser

ITEM	DESCRIPTION	UOM	CASE
TSC-10	Half-Fold Dispenser	Each	20
TSC-250	Half-Fold Covers, 250-Pcs/Bag	Bag	1/20



TOILET BRUSHES WITH PLASTIC HANDLE

- ◆ Non-scratch bristles

ITEM	DESCRIPTION	UOM	CASE
BR-15	15" O.L. Brush	Each	12/48
BR-15SET	15-3/4" O.L. Brush with Caddy	Set	1/24
BR-15SET-B	15-3/4" O.L. Brush with Caddy, Black	Set	24



ANGLED-TIP TOILET BRUSH WITH WOODEN HANDLE

- ◆ Longer reach helps reduce hunching over
- ◆ Angled tip of brush to clean under the rim

ITEM	DESCRIPTION	UOM	CASE
BR-21W	21" O.L.	Each	24

RUBBER PLUNGER WITH WOODEN HANDLE

- ◆ Long, smooth handle

ITEM	DESCRIPTION	UOM	CASE
TP-300	19" O.L.	Each	24

URINAL SCREEN

- ◆ Deodorizing odor protection; Cherry scented

ITEM	DESCRIPTION	UOM	CASE
USF-7	Scented, 12pcs/pk	Pack	12



SOAP DISPENSERS



Touchless



SDAL-1K
SDAF-1K



SDAL-1W
SDAF-1W



PUR-CLEAN™ AUTOMATIC SOAP DISPENSERS

- ◆ Touchless motion-sensor dispensing reduces cross-contamination
- ◆ 35 oz (1000ml) capacity
- ◆ Impact-resistant construction
- ◆ Liquid dispensers: use with liquid/gel soap or hand sanitizer
- ◆ Foam dispensers: use with foaming soap or hand sanitizer
- ◆ Wall mount

ITEM	DESCRIPTION	UOM	CASE
SDAL-1K	Liquid, Black	Each	12
SDAL-1W	Liquid, White	Each	12
SDAF-1K	Foam, Black	Each	12
SDAF-1W	Foam, White	Each	12

PUR-CLEAN™



Easy-press



SDML-1K
SDMF-1K



SDML-1W
SDMF-1W



PUR-CLEAN™ MANUAL SOAP DISPENSERS

- ◆ Large-easy press bar to push with hand or elbow to dispense
- ◆ 35 oz (1000 ml) capacity
- ◆ Impact-resistant construction
- ◆ Liquid dispensers: use with liquid/gel soap or hand sanitizer
- ◆ Foam dispensers: use with foaming soap or hand sanitizer
- ◆ Wall mount

ITEM	DESCRIPTION	UOM	CASE
SDML-1K	Liquid, Black	Each	24
SDML-1W	Liquid, White	Each	24
SDMF-1K	Foam, Black	Each	24
SDMF-1W	Foam, White	Each	24

MANUAL BULK SOAP DISPENSERS

- ◆ 35 oz (1000ml) capacity
- ◆ Wall mount

ITEM	DESCRIPTION	UOM	CASE
SD-100K	Black	Each	1/24
SD-100	White	Each	1/24



SD-100K



SD-100

AIR FRESHENER



AFD-1



AUTOMATIC AIR FRESHENER

- ◆ Fully programmable dispenser
- ◆ Sprays automatically at 5, 10, 15 or 30 minute intervals
- ◆ Working time setting options are day, night or 24 hours
- ◆ Fits standard size 6.6 oz refill sprays (not included)

ITEM	DESCRIPTION	UOM	CASE
AFD-1	White	Each	6/24

PAPER TOWEL DISPENSERS

PUR-CLEAN™ AUTO-CUT ROLL TOWEL DISPENSERS

- ◆ Mechanical hands-free dispensing; slim profile
- ◆ Automatically cuts consistent 9" sheets with each pull
- ◆ Fits most types of 7-7/8" paper towel rolls
- ◆ Impact-resistant construction

ITEM	DESCRIPTION	UOM	CASE
TDAC-8K	Black Hands-Free Dispenser	Each	3
TDAC-8W	White Hands-Free Dispenser	Each	3

PUR-CLEAN™



TDAC-8W



TDAC-8K

MULTI-FOLD PAPER TOWEL METAL DISPENSERS

- ◆ Fits 525 M-fold or 400 C-fold paper towels
- ◆ Fits 10-3/4"L x 3-1/4"W paper towel pack
- ◆ White is epoxy-coated
- ◆ No adjustments or adaptors required

ITEM	DESCRIPTION	UOM	CASE
TD-600	White M/C-Fold Dispenser	Each	1/6
TD-700	Stainless Steel M/C-Fold Dispenser	Each	1/6



TD-700



TD-600

MULTI-FOLD PAPER TOWEL DISPENSER

- ◆ Fits 200 C-fold or M-fold paper towels
- ◆ Fits 8-1/2" x 3-1/8" x 6" paper towel pack

ITEM	DESCRIPTION	UOM	CASE
TD-300	M/C-Fold Dispenser	Each	1/10



TD-300

CENTER-PULL PAPER TOWEL DISPENSER

- ◆ Fits 8" diameter paper roll

ITEM	DESCRIPTION	UOM	CASE
TD-330	Center-Pull Dispenser	Each	1/6



TD-330

LEVER HANDLE PAPER TOWEL DISPENSER

- ◆ Fits 8" diameter paper roll

ITEM	DESCRIPTION	UOM	CASE
TD-500	Lever Dispenser	Each	1/3



TD-500

HOOD FILTERS



Popular sizes
for food trucks!

STAINLESS STEEL HOOD FILTERS

Essential to any kitchen, these hood filters are durable and long-lasting, helping to prevent unsafe working conditions. Handles assist with easy installation and removal for cleaning. Install with baffles running vertically.

- ◆ 430 S/S, 26 gauge, 0.5mm thickness
- ◆ Clean with degreaser, soap and water, or in dishwasher

ITEM	DESCRIPTION	UOM	CASE
HFS-1616	16"W x 16"H	Each	1/6
HFS-1620	16"W x 20"H	Each	1/6
HFS-1625	16"W x 25"H	Each	1/6
HFS-2016	20"W x 16"H	Each	1/6
HFS-2020	20"W x 20"H	Each	1/6
HFS-2025	20"W x 25"H	Each	1/6
HFS-2520	25"W x 20"H	Each	1/6



HFS-1616



HFS-1625



HFS-2020



HFS-2025



HFS-2520

JANITORIAL ACCESSORIES



CAST ALUMINUM PAIL OPENER

- ◆ Handy for opening large buckets and pails
- ◆ Built-in hammer assists in closing lids for a tight seal



POA-8

ITEM	DESCRIPTION	UOM	CASE
POA-8	8-7/16"L x 2-3/4"W x 1-7/16"D	Each	6/72



SIK-3



STAINLESS STEEL SINK STRAINER

- ◆ Catch scraps while water/liquids drain through perforations

ITEM	DESCRIPTION	UOM	CASE
SIK-3	3"Dia w/Stopper	Each	24/144



RSB-6



Doubles as an in-sink scrap catch or stopper

RUBBER SCRAP BLOCK

- ◆ Gather sink scraps for easy transport to the trash
- ◆ Also useful as a stopper on dish tables to block faucet hole when not in use and prevent leaking

ITEM	DESCRIPTION	UOM	CASE
RSB-6	6-1/2"Dia x 4"H	Each	12

BAR MAID® DRAIN TRAYS & EXTENSIONS

- ◆ Drain tray includes drain tube
- ◆ Use drain extensions with funnel or tray

ITEM	DESCRIPTION	UOM	CASE
CR-760	Drain Tray with Drain Tube, Black, 14"L x 5"W x 3"D	Each	1/12
CR-759	Replacement Drain Tube For Drain Tray	Each	1
CR-700	Superb Seal Bar Drain Extensions 8" Fits 1" To 1-3/8" Drain	Each	1/240
CR-701	Superb Seal Bar Drain Extensions 10" Fits 1-1/4" To 1-3/4" Drain	Each	1/144

DRAIN TRAYS & TRAPS



STANDARD SINK OVERFLOW PIPES

- ◆ Polypropylene with rubber cap for snug fit in sink drain
- ◆ Designed to keep water level below rim of 8" or higher sink, preventing spills - especially helpful in busy bar sinks

ITEM	DESCRIPTION	UOM	CASE
OP-7	7"L x 1"Dia	Each	24/288
OP-11	11"L x 1"Dia	Each	12/144

BAR MAID® FLY-BYE™ FLOOR DRAIN TRAP SEALS

- ◆ Patented one-way valve allows fluid to flow down without impeding flow rate and lets nothing come back up
- ◆ Makes drains virtually maintenance free
- ◆ Effectively stops fruit flies and insects from coming up
- ◆ Acts as a vapor barrier to keep bacteria, odors, and gases in the drain for improved indoor air quality
- ◆ No need to add primers and fresh water
- ◆ Pesticide-free, No VOCs

ITEM	DESCRIPTION	UOM	CASE
FB-TS20	For 2" Drain Pipes	Box	1/96
FB-TS30	For 3" Drain Pipes	Box	1/96
FB-TS35	For 3.5" Drain Pipes	Box	1/96
FB-TS40	For 4" Drain Pipes	Box	1/96
FB-TS60	For 6" Drain Pipes	Box	48



WIRE SECURITY CAGES

- ◆ NSF listed for use in dry storage and heated environments
- ◆ Heavy-duty wire construction
- ◆ Mix-and-match the various sizes to suit any need
- ◆ Easy to assemble, no tools required
- ◆ Capacities:
Under 48" long - up to 850 lbs/shelf,
Over 48" long - up to 600 lbs/shelf
- ◆ Includes 4 split-sleeve clips per shelf



NSF VC-SERIES SHELVES



CHROME-PLATED WIRE SHELVES

- ◆ Withstands temperatures from -100°F to 500°F
- ◆ **Must buy full case quantity**

ITEM	DESCRIPTION - W x L	UOM	CASE
VC-1424	14" x 24"	Each	2
VC-1430	14" x 30"	Each	2
VC-1436	14" x 36"	Each	2
VC-1448	14" x 48"	Each	2
VC-1460	14" x 60"	Each	2
VC-1472	14" x 72"	Each	2
VC-1824	18" x 24"	Each	2
VC-1830	18" x 30"	Each	2
VC-1836	18" x 36"	Each	2
VC-1842	18" x 42"	Each	2
VC-1848	18" x 48"	Each	2
VC-1854	18" x 54"	Each	2
VC-1860	18" x 60"	Each	2
VC-1872	18" x 72"	Each	2
VC-2124	21" x 24"	Each	2
VC-2130	21" x 30"	Each	2
VC-2136	21" x 36"	Each	2
VC-2148	21" x 48"	Each	2
VC-2160	21" x 60"	Each	2
VC-2172	21" x 72"	Each	2
VC-2424	24" x 24"	Each	2
VC-2430	24" x 30"	Each	2
VC-2436	24" x 36"	Each	2
VC-2442	24" x 42"	Each	2
VC-2448	24" x 48"	Each	2
VC-2454	24" x 54"	Each	2
VC-2460	24" x 60"	Each	2
VC-2472	24" x 72"	Each	2

Customize wire shelving to fit a variety of dry storage needs



VC-SERIES SHELVES



CHROME-PLATED POSTS

- ◆ For wire shelving
- ◆ Withstands temperatures from -100°F to 500°F
- ◆ **Must buy full case quantity**

ITEM	DESCRIPTION	UOM	CASE
VC-8P	8"H	Each	4
VC-27P	27"H	Each	4
VC-34P	34"H	Each	4
VC-48P	48"H	Each	4
VC-54P	54"H	Each	4
VC-63P	63"H	Each	4
VC-72P	72"H	Each	4
VC-86P	86"H	Each	4



VC-SERIES POSTS



CHROME-PLATED WALL MOUNT BRACKETS

- ◆ A great option for mounting a single wire shelf to the wall with two brackets
- ◆ **Must buy full case quantity**

ITEM	DESCRIPTION	UOM	CASE
VCB-14	14"W	Pair	2
VCB-18	18"W	Pair	2
VCB-24	24"W	Pair	2



VCB-SERIES

S/N-STYLE HOOK FOR CHROME-PLATED SHELVING

- ◆ Holds shelving units together when standing next to or behind each other

ITEM	DESCRIPTION	UOM	CASE
VC-HK	S/N Hook for VC-series Shelves	Each	20/200



VC-HK

EPOXY-COATED WIRE SHELVES

◆ Withstands temperatures from -100°F to 500°F

◆ **Must buy full case quantity**

ITEM	DESCRIPTION - W x L	UOM	CASE
VEX-1424	14" x 24"	Each	2
VEX-1430	14" x 30"	Each	2
VEX-1436	14" x 36"	Each	2
VEX-1448	14" x 48"	Each	2
VEX-1460	14" x 60"	Each	2
VEX-1472	14" x 72"	Each	2
VEX-1824	18" x 24"	Each	2
VEX-1830	18" x 30"	Each	2
VEX-1836	18" x 36"	Each	2
VEX-1842	18" x 42"	Each	2
VEX-1848	18" x 48"	Each	2
VEX-1854	18" x 54"	Each	2
VEX-1860	18" x 60"	Each	2
VEX-1872	18" x 72"	Each	2
VEX-2124	21" x 24"	Each	2
VEX-2130	21" x 30"	Each	2
VEX-2136	21" x 36"	Each	2
VEX-2148	21" x 48"	Each	2
VEX-2160	21" x 60"	Each	2
VEX-2172	21" x 72"	Each	2
VEX-2424	24" x 24"	Each	2
VEX-2430	24" x 30"	Each	2
VEX-2436	24" x 36"	Each	2
VEX-2442	24" x 42"	Each	2
VEX-2448	24" x 48"	Each	2
VEX-2454	24" x 54"	Each	2
VEX-2460	24" x 60"	Each	2
VEX-2472	24" x 72"	Each	2

Epoxy shelving suitable for storage in dry as well as moist/humid areas

WIRE SHELVES

- ◆ NSF listed for use in all environments, including humid areas
- ◆ Heavy-duty wire construction
- ◆ Mix-and-match the various sizes to suit any need
- ◆ Easy to assemble, no tools required
- ◆ Capacities:
Under 48" long - up to 850 lbs/shelf,
Over 48" long - up to 600 lbs/shelf
- ◆ Includes 4 split-sleeve clips per shelf



VEX-SERIES SHELVES



EPOXY-COATED POSTS

- ◆ For wire shelving
- ◆ Withstands temperatures from -100°F to 500°F

◆ **Must buy full case quantity**

ITEM	DESCRIPTION	UOM	CASE
VEX-8P	8"H	Each	4
VEX-34P	34"H	Each	4
VEX-48P	48"H	Each	4
VEX-54P	54"H	Each	4
VEX-63P	63"H	Each	4
VEX-72P	72"H	Each	4
VEX-86P	86"H	Each	4



VEX-SERIES POSTS



EPOXY-COATED WALL MOUNT BRACKETS

- ◆ A great option for mounting a single wire shelf to the wall with two brackets

◆ **Must buy full case quantity**

ITEM	DESCRIPTION	UOM	CASE
VEXB-14	14"W	Pair	2
VEXB-18	18"W	Pair	2
VEXB-21	21"W	Pair	2
VEXB-24	24"W	Pair	2



VEXB-SERIES

S/N-STYLE HOOK FOR EPOXY-COATED SHELVING

- ◆ Holds shelving units together when standing next to or behind each other

ITEM	DESCRIPTION	UOM	CASE
VEX-HK	S/N Hook for VEX-series Shelves	Each	20/200



VEX-HK

WIRE SECURITY CAGES

- ◆ NSF listed for use in dry storage and heated environments
- ◆ Withstands temperatures from -100°F to 500°F
- ◆ Heavy-gauge chrome-plated wire
- ◆ Reinforced wire ends and hinges, & continuous bar wraps corners and across sides for optimal strength and security
- ◆ Secure locking mechanisms
- ◆ Easy to assemble - wider panels come pre-connected and ready to attach
- ◆ For use with casters: use with 63" high posts
- ◆ For non-mobile: use with 72" high posts
- ◆ *Shelves, posts, casters sold separately*



CHROME-PLATED SECURITY CAGES

- ◆ 63" high panels at varying lengths and widths

ITEM	DESCRIPTION	UOM	CASE
VCG-1836	18 x 36 x 63"H	Set	1
VCG-1848	18 x 48 x 63"H	Set	1
VCG-1860	18 x 60 x 63"H	Set	1
VCG-2436	24 x 36 x 63"H	Set	1
VCG-2448	24 x 48 x 63"H	Set	1
VCG-2460	24 x 60 x 63"H	Set	1

Sets include 2 doors, 2 side panels, & 2-piece hinged back panel



Locking bar secures door when closed.

Shown assembled with chrome wire shelves and posts

Customize with Winco chrome wire shelving and posts



Wire hook-n-loop door and side panels for extra security.



Pin on door locks into top and bottom shelves.

Triple-wire anti-pry reinforcement adjacent to thick locking bar.



Protective cover on exposed wire ends.



Panels pre-connected with heavy wire loops, no assembly required.



Panel clips into shelf for secure, tight fit.

- ◆ Shelving set includes (4) shelves and (4) 72" high posts
- ◆ Heavy-duty wire construction
- ◆ Easy to assemble, no tools required
- ◆ Withstands temperatures from -100°F to 500°F
- ◆ Capacity: up to 1,400lbs per set

WIRE SHELVING SETS



VCS-SERIES NSF

CHROME-PLATED WIRE SHELVING SET

- ◆ NSF listed for use in dry storage and heated environments

ITEM	DESCRIPTION	UOM	CASE
VCS-1836	18"W x 36"L	Set	1
VCS-1848	18"W x 48"L	Set	1
VCS-2436	24"W x 36"L	Set	1
VCS-2448	24"W x 48"L	Set	1

EPOXY-COATED WIRE SHELVING SET

- ◆ NSF listed for use in all environments, including humid areas

ITEM	DESCRIPTION	UOM	CASE
VEXS-1836	18"W x 36"L	Set	1
VEXS-1848	18"W x 48"L	Set	1
VEXS-2436	24"W x 36"L	Set	1
VEXS-2448	24"W x 48"L	Set	1



VEXS-SERIES NSF

3-TIER WIRE SHELVING CARTS

Customizable height to fit a variety of storage needs.

- ◆ Includes 3 adjustable-height wire shelves
- ◆ Capacity up to 800lbs
- ◆ Step-lock feature on two casters
- ◆ Ships knocked down

ITEM	DESCRIPTION	UOM	CASE
VCCD-1836B	18"W x 36"L x 42"H	Set	1
VCCD-2448B	24"W x 48"L x 42"H	Set	1

WIRE SHELVING CARTS



VCCD-1836B

MOBILE SHELVING EXTENSION HANDLES

- ◆ Use extension handles on mobile units for easy transport
- ◆ Includes 2 sleeve clips per handle

ITEM	DESCRIPTION	UOM	CASE
VCH-14	14"W	Each	2/12
VCH-21	21"W	Each	12



VCH-14



VCH-21

SHELVING PARTS & ACCESSORIES



VC-LF



VC-SC2

PARTS FOR WIRE SHELVING

- ◆ Secure shelving to floors
- ◆ Each pack contains four (4) pieces

ITEM	DESCRIPTION	UOM	CASE
VC-LF	Shelf Leveling Foot	Pack	1/100
VC-SC2	Shelf Sleeve Clips	Pack	100



VC-FP

SHELVING FOOT PLATE

- ◆ Secure stationary shelving units to the floor
- ◆ Each pack contains four (4) pieces

ITEM	DESCRIPTION	UOM	CASE
VC-FP	Foot Plate w/Screws	Pack	1/100



VC-CT



VC-CTB

CASTERS FOR WIRE SHELVING

- ◆ 5" diameter

ITEM	DESCRIPTION	UOM	CASE
VC-CT	Caster	Each	4/24
VC-CTB	Casters with Brake	Each	4/24

DUNNAGE RACKS



ASDR-1424



ASDR-2036

NSF ASDR-SERIES



ADRK-2036



ADRK-2060

NSF ADRK-SERIES

ALUMINUM DUNNAGE RACKS

- ◆ Elevate items off the floor
- ◆ 8" or 12" high
- ◆ Sturdy square tube construction

ITEM	DESCRIPTION	W x L	HT	UOM	CASE
ASDR-1424	Holds up to 1200 Lbs	14" x 24"	8"	Each	8
ASDR-1436	Holds up to 900 Lbs	14" x 36"	8"	Each	6
ASDR-1448	Holds up to 900 Lbs	14" x 48"	8"	Each	6
▶ ASDR-2036	Holds up to 1800 Lbs	20" x 36"	8"	Each	6
▶ ASDR-2048	Holds up to 1500 Lbs	20" x 48"	8"	Each	6
▶ ASDR-2060	Holds up to 1200 Lbs	20" x 60"	8"	Each	6
▶ ADRK-2036	Holds up to 1800 Lbs	20" x 36"	12"	Each	6
▶ ADRK-2048	Holds up to 1500 Lbs	20" x 48"	12"	Each	6
▶ ADRK-2060	Holds up to 1200 Lbs	20" x 60"	12"	Each	6

CAN STORAGE RACKS

HEAVY-DUTY ALUMINUM CAN STORAGE RACKS

The can racks are designed with angled shelves for first-in first-out stock rotation.

- ◆ Sturdy aluminum construction
- ◆ Designed to hold #10 or #5 cans
- ◆ First-in, first-out design for proper stock rotation
- ◆ Angled shelves with lifted front edges prevent cans from rolling out; loads from front or rear

Fits standard #10 and #5 cans

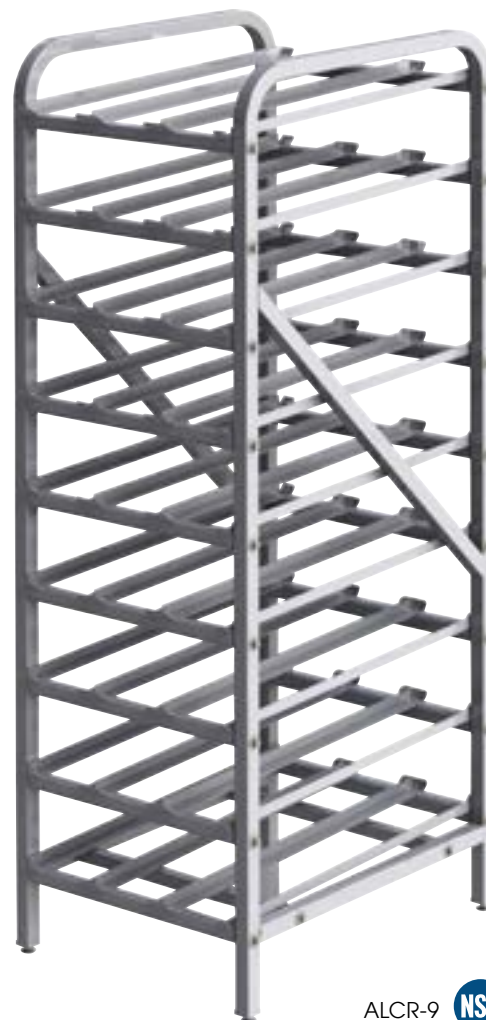

ALCR-9 NSF

STATIONARY CAN STORAGE RACK

- ◆ 9-tier sturdy aluminum construction
- ◆ Holds up to (162) #10 cans or (216) #5 cans
- ◆ 7" spacing between each tier
- ◆ Ships knocked down
- ◆ Fully assembled dimensions: 26-3/8"L x 34-3/4"W x 82-1/8"H

Capacity up to 1,200 Lbs

ITEM	DESCRIPTION	UOM	CASE
ALCR-9	9-Tier, Knocked Down	Each	1



Sturdy cross-braces

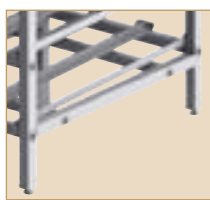

Reinforced frame, stainless steel levelers



Tiers slant forward and raised edges prevent cans from rolling out

MOBILE UNDER-COUNTER CAN STORAGE RACK

- ◆ 3-tier sturdy aluminum construction
- ◆ Holds up to (36) #10 or (45) #5 cans
- ◆ Heavy gauge aluminum worktop
- ◆ 3" swivel casters for mobility, 2 with brake
- ◆ Fully assembled dimensions: 26-3/4"L x 25-1/2"D x 33-1/2"H

ITEM	DESCRIPTION	UOM	CASE
ALCR-3M	3-Tier	Each	1



Tiers slant forward and raised edges prevent cans from rolling out



ALCR-3M NSF



Winco's exclusive Weld2 System features fail-safe rigidity through both bolting and welding at all critical joints to prevent warping with long term, high-traffic use.

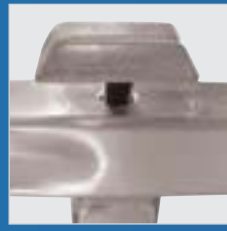

Specialty bolts secure each joint



Bolt caps are welded over completely to form extra-strength juncture

HEAVY-DUTY ALUMINUM 20-TIER SHEET PAN RACK

Capacity up to 1,000 Lbs

Fully welded



Double crossbars for extra strength



NSF AWRK-20HBK

HEAVY DUTY 20-TIER END-LOAD SHEET PAN RACK, WITH BRAKES

Designed with heavy-duty welded construction and a reinforced base-frame to ensure stability and long-lasting performance.

- ◆ 20-tier sturdy aluminum construction
- ◆ Designed to hold and transport (20) full-size (18" x 26") sheet pans or 40 (13" x 18") half-size sheet pans
- ◆ 5" dia, full-swivel casters; two (2) with brake
- ◆ Capacity: up to 1,000 Lbs
- ◆ 3" spacing between each tier
- ◆ Fully assembled dimensions: 21-3/4" L x 26" W x 70-1/2" H

ITEM	DESCRIPTION	UOM	CASE
AWRK-20HBK	20-Tier, Welded	Each	1
AWRC-5H	Caster for AWRK-20HBK, Heavyweight	Each	12
AWRC-5HK	Caster w/Brake for AWRK-20HBK, Heavyweight	Each	12



AWRC-5HK 5" plate caster with brake

Refer to Bakeware for full range of sheet pans



UNIVERSAL CASTERS

Raises racks by 6"

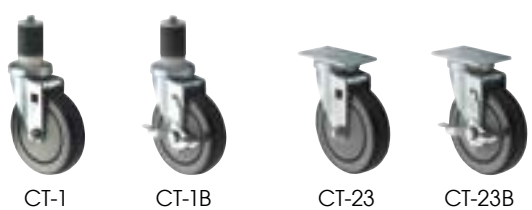

CT-1 CT-1B CT-23 CT-23B



CT-33 CT-33B CT-44 CT-44B

UNIVERSAL CASTERS, EXTRA HEAVY-DUTY

- ◆ Use with most appliances including ranges or walk-in refrigerators
- ◆ Polyurethane, skid-free - will not mark floors
- ◆ High-quality grease-resistant wheel
- ◆ Temperature range from 14°F to 212°F
- ◆ Wheel capacity: 220 lbs each
- ◆ CT-1 and CT-1B fit standard 1-5/8" or 1-1/2" tubing
- ◆ 2 pieces per set

ITEM	DESCRIPTION	PLATE SIZE	UOM	CASE
CT-1	Worktable Stem Caster Set		Set	1/12
CT-1B	Worktable Stem Caster Set w/Brake		Set	1/12
CT-23	Universal Plate Caster Set	2-3/8" x 3-5/8"	Set	1/12
CT-23B	Universal Plate Caster Set w/ Brake	2-3/8" x 3-5/8"	Set	1/12
CT-33	Universal Plate Caster Set	3-1/2" x 3-1/2"	Set	1/12
CT-33B	Universal Plate Caster Set w/ Brake	3-1/2" x 3-1/2"	Set	1/12
CT-44	Universal Plate Caster Set	4" x 4"	Set	1/12
CT-44B	Universal Plate Caster Set w/Brake	4" x 4"	Set	1/12

Made for the most demanding restaurant kitchens, these aluminum sheet pan racks accommodate standard full-size 18" x 26" sheet pans, or twice the capacity with half-size 18" x 13" pans.

ALUMINUM SHEET PAN RACKS

10-TIER SHEET PAN RACKS

- ◆ Sturdy aluminum construction
- ◆ Hold and transport 10 full-size (18" x 26") sheet pans
- ◆ 5" dia, full-swivel casters; two (2) with brake
- ◆ Capacity: up to 400 Lbs
- ◆ 3" spacing between each tier
- ◆ Ships welded or knocked down
- ◆ Fully assembled dimensions: 21"L x 26-1/2"D x 39"H

ITEM	DESCRIPTION	UOM	CASE
AWRK-10	10-Tier, Welded	Each	1
ALRK-10BK	10-Tier, Knocked Down	Each	1
ALRK-10	10-Tier w/o Brakes, Knocked Down	Each	1
ALRC-5ST	Caster for ALRK and AWRK-series	Each	12
ALRC-5STK	Caster w/Brake for ALRK & AWRK-series	Each	12



AWRK-10
ALRK-10BK NSF



ALRK-10 NSF

20-TIER END-LOAD SHEET PAN RACKS

- ◆ Sturdy aluminum construction
- ◆ Hold and transport 20 full-size (18" x 26") sheet pans
- ◆ 5" dia, full-swivel casters; two (2) with brake
- ◆ Capacity (ALRK-20R): up to 500 Lbs
- ◆ Capacity (ALRK-20 & ALRK-20BK): up to 700 Lbs
- ◆ Capacity (AWRK-20): up to 800 Lbs
- ◆ 3" spacing between each tier
- ◆ Ships welded or knocked down
- ◆ Fully assembled dimensions (ALRK-20, -20BK, AWRK-20): 21"L x 26-1/2"W x 70"H
- ◆ Fully assembled (ALRK-20R): 20-1/4"L x 26"W x 69-1/4"H

ITEM	DESCRIPTION	UOM	CASE
AWRK-20	20-Tier, Welded	Each	1
ALRK-20BK	20-Tier, Knocked Down	Each	1
ALRK-20	20-Tier w/o Brakes, Knocked Down	Each	1
ALRK-20R	20-Tier, Knocked Down, ECONOMY	Each	1
ALRC-5ST	Caster for ALRK-20/-20BK & AWRK-20	Each	12
ALRC-5STK	Caster w/Brake for ALRK-20/-20BK & AWRK-20	Each	12
ALRC-5R	Caster for ALRK-20R	Each	12
ALRC-5RK	Caster w/Brake for ALRK-20R	Each	12



ALRK-20 NSF

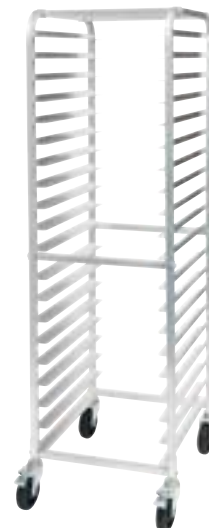

AWRK-20
ALRK-20BK NSF

30-TIER END-LOAD SHEET PAN RACKS, WITH BRAKES

- ◆ Aluminum construction, 14 gauge
- ◆ Hold and transport 30 full-size (18" x 26") sheet pans
- ◆ 5" dia, heavyweight full-swivel casters; two (2) with brake
- ◆ Capacity: up to 700 Lbs
- ◆ 2" spacing between each tier
- ◆ Ships welded or knocked down
- ◆ Fully assembled dimensions: 21"L x 26-1/2"D x 70"H

ITEM	DESCRIPTION	UOM	CASE
AWRK-30	30-Tier, Welded	Each	1
ALRK-30BK	30-Tier, Knocked Down	Each	1
ALRC-5H	Caster for ALRK-30BK, Heavyweight	Each	12
ALRC-5HK	Caster w/Brake for ALRK-30BK, Heavyweight	Each	12



AWRK-30 NSF

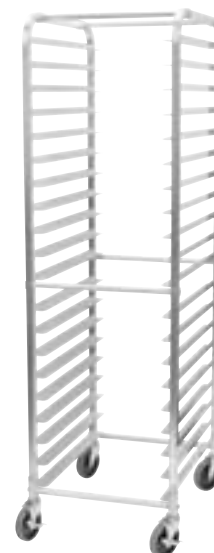

ALRK-20R NSF

ALUMINUM NESTING SHEET PAN RACKS



AVAILABLE
KNOCKED
DOWN OR

WELD²
DUAL WELDMENT SYSTEM

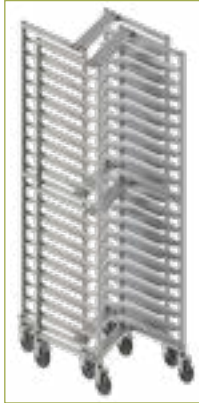

Empty racks
nested together

NSF ALZK-20BK
AWZK-20

20-TIER NESTING RACK, WITH BRAKES

Designed with space-saving in mind, the Z-rack fits snugly with nesting racks to conserve floor space while in storage. The Z-rack accommodates standard full-size sheet pans, or double up with half-size pans.

- ◆ 20-tier sturdy aluminum construction
- ◆ Z-frame nesting design for compact storage
- ◆ Capacity: up to 650 lbs & 20 full-size (18" x 26") sheet pans
- ◆ Full-swivel casters; two (2) with brake
- ◆ 3" spacing between each tier
- ◆ Fully assembled: 22" L x 27-1/2"W x 70"H

ITEM	DESCRIPTION	UOM	CASE
AWZK-20	20-Tier, Welded	Each	1
ALZK-20BK	20-Tier, Knocked Down	Each	1
ALRC-5ST	Caster for ALZK & AWZK-series	Each	12
ALRC-5STK	Caster w/Brake for ALZK & AWZK-series	Each	12

ALUMINUM SIDE-LOAD SHEET PAN RACKS



AVAILABLE
KNOCKED
DOWN OR

WELD²
DUAL WELDMENT SYSTEM

NSF ALRS-20BK
AWRS-20BK

20-TIER SIDE-LOAD RACK, WITH BRAKES

Designed with side-load access for alternative convenience in tight kitchen and bakery spaces.

- ◆ 20-tier sturdy aluminum construction
- ◆ Designed to hold and transport (20) full-size (18" x 26") sheet pans
- ◆ 5" dia, full-swivel casters; two (2) with brake
- ◆ Capacity: up to 650 Lbs
- ◆ 3" spacing between each tier
- ◆ Ships welded or knocked down
- ◆ Fully assembled dimensions: 29-1/2"L x 19-1/2"W x 70-3/8"H

ITEM	DESCRIPTION	UOM	CASE
AWRS-20BK	20-Tier, Welded	Each	1
ALRS-20BK	20-Tier, Knocked Down	Each	1
ALRC-5ST	Caster for ALZK & AWZK-series	Each	12
ALRC-5STK	Caster w/Brake for ALZK & AWZK-series	Each	12

26-TIER PIZZA PAN RACK, WITH BRAKES

Each tier features an extended ledge to accommodate round or square pizza pans.

- ◆ 26-tier sturdy aluminum construction
- ◆ Designed to hold and transport 17" & 19" dia round pizza pans and 16" & 17" square Sicilian pizza pans
- ◆ 5" dia, full-swivel casters; two (2) with brake
- ◆ Capacity: up to 800 Lbs
- ◆ 2" spacing between each tier
- ◆ 4-1/8" wide ledge for round or square pizza pans
- ◆ Ships welded or knocked down
- ◆ Fully assembled dimensions: 23"L x 21"W x 62-7/8"H

ITEM	DESCRIPTION	UOM	CASE
AWPR-26BK	26-Tier, Welded	Each	1
ALPR-26BK	26-Tier, Knocked Down	Each	1
ALRC-5ST	Caster for ALZK & AWZK-series	Each	12
ALRC-5STK	Caster w/Brake for ALZK & AWZK-series	Each	12



ALRC-5STK
5" caster with brake

ALUMINUM PIZZA PAN RACKS



ALPR-26BK
AWPR-26BK



ALUMINUM COUNTER-HEIGHT END-LOAD SHEET PAN RACK

- ◆ 15 plated steel wire slides at 1-3/4" spacing
- ◆ Stainless steel solid top is useful as a work surface, and can also help to transport bulky items
- ◆ 14 gauge 6063 aluminum with 1" extruded tube frame
- ◆ Full swivel casters, 5" diameter x 1-1/4"
- ◆ Holds 15 full-size (18" x 26") or 30 half-size (18" x 13") sheet pans (not included)
- ◆ Capacity: up to 400 lbs
- ◆ Ships knocked down
- ◆ Fully assembled: 20-7/8"L x 26-1/8"W x 31-5/8"H

ITEM	DESCRIPTION	UOM	CASE
ALRK-15	15-Tier	Each	1
ALRC-5ST	Caster for ALRK and AWRK-series	Each	12
ALRC-5STK	Caster w/Brake for ALRK & AWRK-series	Each	12

ALUMINUM SHEET PAN RACK & TRUCK



ALRK-15



ALUMINUM SHEET PAN TRUCK

- ◆ 14 gauge 6063 aluminum with 1" extruded aluminum tube frame
- ◆ Full swivel casters, 5" diameter x 1-1/4" width
- ◆ Holds 54 full-size (18" x 26") or 108 half-size (13" x 18") sheet pans (not included)
- ◆ Ships knocked down
- ◆ Fully assembled: 28-7/8"L x 20-5/8"W x 33-3/8"H

ITEM	DESCRIPTION	UOM	CASE
ALRK-3	Sheet Pan Truck	Each	1
ALRC-5P	Replacement Caster for ALRK-3	Each	12



ALRK-3



**STAINLESS STEEL
STEAM TABLE PAN/
FOOD PAN RACKS**



SRK-36

Fits a combination of full, half or third-size pans

Refer to Steam Table Pans for full range of food pans

STAINLESS STEEL STEAM TABLE PAN/FOOD PAN RACKS

- ◆ Stainless steel construction
- ◆ Customize with a variety of steam table pans and food pans for the best configuration
- ◆ Dual-ended locking bars prevent pans from sliding out
- ◆ Caster bumpers protect walls, doors and rack during minor collisions
- ◆ Channel ledges are tightly welded to rails providing better support for pans
- ◆ 4" dia double-bearing, full-swivel casters help stabilize weight capacity
- ◆ Capacities: up to 1,000 Lbs (SRK-36) or up to 500 Lbs (SRK-12, SRK-12D)
- ◆ Ships knocked down
- ◆ 1-1/2" and 1-3/4" spacing between each tier

36-TIER FULL HEIGHT RACK

ITEM	DESCRIPTION	SIZE	UOM	CASE
SRK-36	36-Tier END-LOAD Rack	15-1/8"L x 21-5/8"W x 63-1/4"H	Each	1

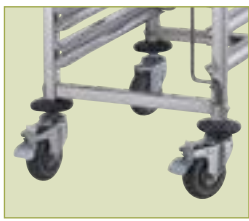

Caster bumpers protect walls, doors and rack against minor collisions

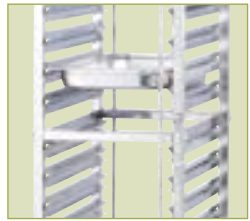

Customize with a variety of steam table pans and food pans for the best configuration

12-TIER UNDER-COUNTER RACKS

ITEM	DESCRIPTION	SIZE	UOM	CASE
SRK-12	12-Tier END-LOAD Rack	15-1/8"L x 21-5/8"W x 31-1/2"H	Each	1
SRK-12D	12-Tier SIDE-LOAD Rack	23-1/4"L x 26"W x 31-1/2"H	Each	1

REPLACEMENT CASTERS

ITEM	DESCRIPTION	UOM	CASE
SRK-CT	Caster for SRK-Series	Each	4/16
SRK-CTB	Caster w/Brake for SRK-Series	Each	4/16



SRK-12

Fits a combination of full, half or third-size pans



SRK-12D

Fits full-size pans only, two per tier



SRK-CT
4" caster



SRK-CTB
4" caster with brake

SHEET PAN RACK COVERS

ITEM	DESCRIPTION	UOM	CASE
ALRK-10-CV	Cover for 10-Tier Rack, 25"W x 28"D x 33-1/2"H	Each	1/12
ALRK-20-CV	Cover for 20-Tier and 30-Tier Racks, 25"W x 28"D x 61-1/2"H	Each	1/12
ALRK-20-HC	Cover 23"W x 28"D x 62"H, Heavy-Duty, w/Window	Each	1/12

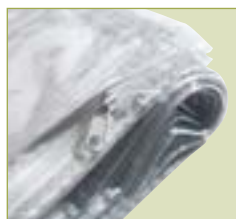

Clear-view vinyl, zipper closure



ALRK-10-CV



Opaque white vinyl, clear-view window, zipper closure



ALRK-20-HC

SHEET PAN RACK REPLACEMENT CASTERS

ITEM	DESCRIPTION	UOM	CASE
ALRC-5P	Caster for ALRK-3	Each	12
ALRC-5ST	Caster for ALRK & AWRK-series	Each	12
ALRC-5STK	Caster w/Brake for ALRK & AWRK-series	Each	12
ALRC-5R	Caster for ALRK-20R	Each	12
ALRC-5RK	Caster w/Brake for ALRK-20R	Each	12
ALRC-5H	Caster for ALRK-30BK, Heavyweight	Each	12
ALRC-5HK	Caster w/Brake for ALRK-30BK, Heavy-duty	Each	12
AWRC-5H	Caster for AWRK-20HBK, Heavy-duty	Each	12
AWRC-5HK	Caster w/Brake for AWRK-20HBK, Heavy-duty	Each	12
SRK-CT	Caster for SRK-36	Each	4/16
SRK-CTB	Caster w/ Brake for SRK-36	Each	4/16



ALRC-5P ALRC-5ST ALRC-5STK ALRC-5H



ALRC-5RK ALRC-5HK



AWRC-5HK SRK-CTB

RACK ITEM NUMBER

	CASTER ITEM NUMBER												
	ALRC-5P	ALRC-5ST	ALRC-5STK	ALRC-5E	ALRC-5EK	ALRC-5H	ALRC-5HK	ALRC-5K	ALRC-5RK	AWRC-5H	AWRC-5HK	SRK-CT	SRK-CTB
ALPR-26BK		2	2										
ALRK-10/20		4											
ALRK-10BK/15/20BK		2	2										
ALRK-20R				2	2			2	2				
ALRK-3	4												
ALRK-30BK						2	2						
ALRS-20BK		2	2										
ALZK-20BK		2	2										
AWPR-26BK		2	2										
AWRK-10/20		2	2										
AWRK-20HBK										2	2		
AWRS-20BK		2	2										
AWZK-20		2	2										
SRK-12/12D/36												2	2

WINCO EXCLUSIVE WIRE DOUGH BOX DOLLY

Transport multiple dough boxes with ease using this wire dolly, currently the only one on the market!

- ◆ Capacity: up to 400 lbs
- ◆ 3-3/4" wheels

ITEM	DESCRIPTION	UOM	CASE
DWR-2617	27"L x 18-1/4"W x 2-1/2"H	Each	1
DWR-CT	Caster for DWR-2617	Each	4/24
DWR-CTB	Caster w/ Brake for DWR-2617	Each	4/24

Refer to Bakeware for dough boxes

WIRE DOLLY



DWR-2617



FLATWARE ORGANIZERS



FC-PL

Perforations promote air circulation



Notched lip to easily remove from holder



FC-SS



FC-SL

NSF FC-SERIES

FLATWARE/CUTLERY CYLINDERS & HOLDERS

◆ Items FC-PL / -SS / -SL fit into 4" diameter hole

ITEM	DESCRIPTION	UOM	CASE
FC-PL	Perforated, Plastic	Each	36/144
FC-SS	Perforated, S/S	Each	20/80
FC-SL	Solid, S/S	Each	20/80
FC-4H	4-Holes/2-Tier Holder, S/S	Each	1/4
FC-6H	6-Holes/2-Tier Holder, S/S	Each	1/2



FC-4H with FC-PL



FC-6H with FC-PL

FLATWARE/CUTLERY COMPARTMENT BINS

ITEM	DESCRIPTION	UOM	CASE
PL-4B	Plastic	Each	1/12
SCB-4	Stainless Steel	Each	1/8



BPA FREE PL-4B



SCB-4

FLATWARE/CUTLERY ORGANIZERS

ITEM	DESCRIPTION	UOM	CASE
OGZ-6	Organizer Bin Set	Set	1
OGZ-1B	Single Bin for OGZ-6	Each	6



OGZ-6



OGZ-1B

FLATWARE/CUTLERY DISHWASHER BASKET

◆ 8 compartments, molded-in handles

ITEM	DESCRIPTION	UOM	CASE
PCB-8	17" x 8" x 6"	Each	12



NSF PCB-8

GRAY POLYPROPYLENE LUG BOX

- ◆ Containers can nest together, stack across each other and stack with lids on

ITEM	DESCRIPTION	UOM	CASE
PL-8	24" x 15" x 8"	Each	10
PL-8C	Cover	Each	12



PL-8C



PL-8



Conveniently nest together



Stackable

PL-SERIES

HEAVYWEIGHT POLYPROPYLENE DISH BOXES

- ◆ Larger, thicker and stronger than standard dish boxes
- ◆ Freezer safe

ITEM	DESCRIPTION	COLOR	UOM	CASE
PLW-7G	21" x 17" x 7"	Gray	Each	30
PLW-7K	21" x 17" x 7"	Black	Each	30
PLW-7W	21" x 17" x 7"	White	Each	30
PLW-CG	Cover	Gray	Each	12
PLW-CK	Cover	Black	Each	12
PLW-CW	Cover	White	Each	12



PLW-7W



PLW-7K



PLW-7G

PLW-SERIES

HEAVYWEIGHT POLYPROPYLENE PERFORATED BUS BOXES

- ◆ Drains easily to eliminate excess water
- ◆ Ideal for thawing food

ITEM	DESCRIPTION	COLOR	UOM	CASE
PLP-5G	21-1/4" x 15-3/8" x 4-7/8"	Gray	Each	30
PLP-5W	21-1/4" x 15-3/8" x 4-7/8"	White	Each	30



PLP-5W



Perforated Base

PLP-SERIES

STANDARD POLYPROPYLENE DISH BOXES

ITEM	DESCRIPTION	COLOR	UOM	CASE
PL-5G	20-1/4" x 15-1/2" x 5"	Gray	Each	30
PL-5K	20-1/4" x 15-1/2" x 5"	Black	Each	30
PL-5W	20-1/4" x 15-1/2" x 5"	White	Each	30
PL-7G	21-1/2" x 15" x 7"	Gray	Each	30
PL-7B	21-1/2" x 15" x 7"	Brown	Each	30
PL-7K	21-1/2" x 15" x 7"	Black	Each	30
PL-7W	21-1/2" x 15" x 7"	White	Each	30
PL-57C	Cover	Gray	Each	1/12
PL-57B	Cover	Brown	Each	1/12
PL-57K	Cover	Black	Each	1/12
PL-57W	Cover	White	Each	1/12



PL-SERIES

HEAVYWEIGHT POLYPROPYLENE DIVIDED BUS BOXES

- ◆ Two (2) compartments
- ◆ Economical storage for heavy loads
- ◆ Rounded corners for easy cleaning

ITEM	DESCRIPTION	COLOR	UOM	CASE
PLTC-7G	21" x 16-3/4" x 6-1/2"	Gray	Each	25
PLTC-7K	21" x 16-3/4" x 6-1/2"	Black	Each	25



PLTC-7K

PLTC-SERIES

WHITE POLYPROPYLENE MINI BIN

ITEM	DESCRIPTION	UOM	CASE
PL-MB	14-3/4" x 12-1/2" x 5-3/8"	Each	24
PL-MBC	Cover	Each	24



PL-MB-SERIES

UTILITY & BUS CARTS



UC-2415G



3-TIER UTILITY CARTS WITH BRAKES

- ◆ Easy-clean polypropylene shelves
- ◆ UC-2415 series weighs 17.5 lbs
- ◆ UC-3019 series weighs 27 lbs
- ◆ Accessory bins sold separately
- ◆ Ships knocked down

ITEM	DESCRIPTION	CAPACITY	COLOR	UOM	CASE
UC-2415G	32"L x 16-1/8"W x 36-3/4"H	330 Lbs	Gray	Set	1
UC-2415K	32"L x 16-1/8"W x 36-3/4"H	330 Lbs	Black	Set	1
UC-3019G	40-3/4"L x 19-1/2"W x 37-3/8"H	400 Lbs	Gray	Set	1
UC-3019K	40-3/4"L x 19-1/2"W x 37-3/8"H	400 Lbs	Black	Set	1
UC-RB	Refuse Bin			Each	3
UC-SB	Silverware Bin			Each	6
UC-WH	Caster			Each	1/30
UC-WHB	Caster w/ Brake			Each	1/30

4 swivel casters, 2 with brakes



UC-3019K



UC-SB



UC-RB



3-TIER STAINLESS STEEL TROLLEYS

- ◆ Caster bumpers protect walls, doors, and the cart from minor collisions
- ◆ Ships knocked down

ITEM	DESCRIPTION (L X W X H)	UOM	CASE
SUC-30	30" x 16" x 33" (w/Casters)	Set	1
SUC-40	33" x 17" x 35" (w/Casters)	Set	1
SUC-50	37" x 19" x 37" (w/Casters)	Set	1
SUC-CT	Caster for SUC-Series	Each	4/16
SUC-CTB	Caster w/Brake for SUC-Series	Each	4/16



SUC-30



Caster with brake

LUG BOX/BUS BOX CARTS

ALUMINUM END-LOAD 6-TIER BUS BOX CART

- ◆ 14 gauge aluminum with a 1" extruded aluminum tube frame
- ◆ 5" Dia x 1-1/4" W, full swivel casters
- ◆ Ships knocked down
- ◆ Capacity: 6 (or more when stacked) bus or lug boxes

ITEM	DESCRIPTION	UOM	CASE
ABBC-6	18-5/8" x 26" x 70-1/4", Fits PL-5G, PL-5K, PL-5W, PL-7G, PL-7K, PL-7W, PL-8 Winco® Bus Boxes	Set	1
ALRC-5ST	Caster for ABBC-6	Each	12

Move more
at once



ABBC-6

ALUMINUM LUG BOX CART

- ◆ 14 gauge aluminum with a 1" extruded tube frame
- ◆ 5" Dia x 1-1/4" W, full swivel casters
- ◆ Ships knocked down
- ◆ Use with single or stacked lug boxes

ITEM	DESCRIPTION	UOM	CASE
ALBC-1	16-3/4" x 25-1/16" x 19", Fits PL-5, PL-7, PL-8 Winco® Lug Boxes	Set	1
ALRC-5ST	Caster for ALBC-1	Each	12



ALBC-1

DURABLE POLYPROPYLENE DRY INGREDIENT BINS

- ◆ Ideal mobile storage for dry bulk ingredients
- ◆ Space-efficient under-counter height
- ◆ Advanced super-clasp slanted lid design easily slides open to scoop ingredients; when closing, lid slides over the bin to reduce possible debris on the lid from falling in
- ◆ Quickly view contents through the clear cover
- ◆ Four 3" casters (2 fixed & 2 swivel w/brakes) for easy mobility
- ◆ Built-in storage holds the included scoop, effectively keeping the handle out of ingredients

DRY BULK INGREDIENT BINS

ITEM	DESCRIPTION	SIZE	UOM	CASE
IB-21	21 Gallon	13" x 29-1/4" x 28"	Set	1
IB-27	27 Gallon	15-1/2" x 29-1/2" x 28"	Set	1
IB-SCOOP	Scoop	Fits IB-21 & IB-27		
IB-C3	Fixed Caster	3" Dia, Fits IB-21 and IB-27	Each	1
IB-C3B	Swivel Caster w/Brake	3" Dia, Fits IB-21 & IB-27	Each	6
IB-21-LE	Lid	Fits IB-21	Each	6
IB-27-LE	Lid	Fits IB-27	Each	6

ITEM	WEIGHT SUGAR	WEIGHT FLOUR
IB-21	159 lbs	124 lbs
IB-27	197 lbs	154 lbs



IB-C3B



IB-C3



Built-in scoop storage

IB-SERIES

INSULATED ICE CADDY



NSF IIC-SERIES

IIC-29

INSULATED ICE CADDY

- ◆ Can be used inside or outdoors, in hot or humid conditions
- ◆ Drain shelf allows ice melt to flow away from ice cubes, greatly increasing storage time
- ◆ Polyethylene molded body is durable and light-weight, top lid slides open
- ◆ Polyurethane foam insulation effectively keeps ice cold for several days
- ◆ Recessed front handle for convenient pulling or lifting
- ◆ No assembly required
- ◆ 125 lb capacity

ITEM	DESCRIPTION	SIZE	UOM	CASE
IIC-29	Ice Caddy w/Sliding Lid	Ext Dim: 23" x 31.5" x 29.25"	Set	1
IIC-C8	Caster for IIC-29	8"	Each	1
IIC-C5B	Brake Caster for IIC-29	5"	Each	6

HOT / COLD FOOD TRANSPORTERS



IFT-1



FULL-SIZE HOT/COLD FOOD TRANSPORTERS

- ◆ Molded polypropylene and insulated with polyurethane foam to maintain safe food serving temperatures for hours without the use of electricity or sterno
- ◆ Adjustable vent cap equalizes outside and inside compartment pressure for easy lid opening
- ◆ Stackable and interlockable for easy storage, and space saving
- ◆ Standard food service pans are easy to load and remove
- ◆ Easy-clean holding compartments

ITEM	DESCRIPTION	UOM	CASE
IFT-1	Single Cabinet Insulated Food Pan Transporter	Set	1
IFT-1D	Dolly w/Casters & Cargo Strap fits IFT-1	Set	1
IFT-C5B	5" Brake Caster for IFT-1D	Each	1

ITEM	DIMENSIONS	COMPARTMENT CAPACITY	
IFT-1	Exterior Dimensions:	6 Full-Size, 2.5" H	8 Half-Size, 4" H
	18-3/4"W x 26-3/4"D x 24-1/2"H	4 Full-Size, 4" H	9 1/3 Size, 6" H
	Interior Dimensions:	3 Full-Size, 6" H	12 1/3 Size, 4" H
	13-1/4"W x 21"D x 19-5/16"H	4 Half-Size, 6" H	6 1/3 Size, 8" H

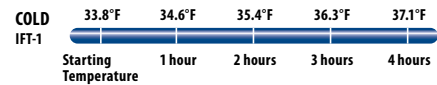
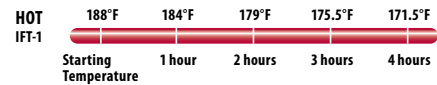

IFT-1D (INCLUDES STRAP)



IFT-1 & IFT-1D

NSF IFT-SERIES



WINGO BAG™ PREMIUM PIZZA BAGS

Constructed from sturdy 3-layer fabric, maintains food temperature for longer without condensation buildup.

- ◆ Breathable liner reduces condensation
- ◆ Insulated flaps help retain temperature
- ◆ Dual closure velcro and buckle to keep contents secure
- ◆ Multiple straps for secure hold and stability
- ◆ Hanging loop for storage/drying
- ◆ Clear pockets positioned for storing slips, menus, or to add custom branding
- ◆ Reflector strip for safety
- ◆ Pizza box capacities: (M) holds (4) 16" / (L) holds (3) 18"

ITEM	DESCRIPTION	UOM	CASE
BGPZ-1909	19"W x 19"D x 9"H (M)	Each	1/6
BGPZ-2109	21-1/2"W x 21-1/2"D x 9"H (L)	Each	1/6



Strap on bottom, top and sides for easy transport

DELIVERY BAGS



Premium Pizza Delivery Bags

"The delivery solution engineered for savings and functionality."

PIZZA & MORE DELIVERY BAGS

From kitchen to table, our insulated delivery bags maintain temperature over standard delivery range.

- ◆ Outer shell / liner: polyester, Filling: EPE
- ◆ Insulated liner retains heat for 2 hours @ 167°F / for 4 hours @ 131° / for 6 hours @ 95°F

ITEM	DESCRIPTION	UOM	CASE
BGDV-12	12" x 12" x 12"	Each	6
BGDV-22	22" x 22" x 12"	Each	6
BGPZ-18	18" x 18" x 5" Pizza Bag	Each	6
BGPZ-20	20" x 20" x 5" Pizza Bag	Each	6
BGPZ-24	24" x 24" x 5" Pizza Bag	Each	6



BGPZ-SERIES



BGDV-22



BGDV-12

DELIVERY BAGS



Premium Food Delivery Bags

"The delivery solution engineered for savings and functionality."

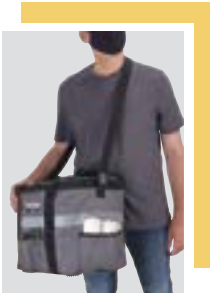

BGCB-1212 worn cross-body



BGCB-1212 (S)



(M) Includes divider



BGCB-1709 (M)



BGCB-1709 using anchor straps

WINGO BAG™ PREMIUM CATERING BAGS

The delivery solution engineered for savings and functionality.

- ◆ High-performance insulation retains temperature
- ◆ Waterproof liner prevents leaking and is easy to clean
- ◆ Integrated reinforced bottom for stability
- ◆ Built-in rubber feet reduce wear and tear over time
- ◆ Moisture-resistant exterior prevents bacteria, mold, odors
- ◆ Clear pockets positioned for storing slips, menus, or to add custom branding
- ◆ Anchor strap to secure bag - ideal for bike and scooter delivery (cord not included)
- ◆ Reflector strip for safety
- ◆ Removable 12 compartment divider to keep beverages, soups and other liquids upright and organized (divider comes with BGCB-1709 only)

ITEM	DESCRIPTION	UOM	CASE
BGCB-1212	12"W x 12"D x 12"H (S)	Each	1/6
BGCB-1709	17"W x 13"D x 9"H (M), Beverage Divider	Each	1/6
BGCB-2314	23"W x 15"D x 14"H (L)	Each	1/4
BGCB-2212	22"W x 22"D x 12"H (XL)	Each	1/4



BGCB-2314 (L)



BGCB-2212 (XL)

WINGO BAG™ PREMIUM BACKPACK

Delivery on the GO with ease and comfort.

- ◆ High-performance insulation retains temperature
- ◆ Adjustable contoured straps and padded back, ideal for bike and scooter delivery
- ◆ Waterproof liner prevents leaking and is easy to clean
- ◆ Integrated reinforcements for lightweight bag stability
- ◆ Dual close zipper and buckle to keep contents secure
- ◆ Clear pocket with zipper closure for storing slips, menus, or to add custom branding
- ◆ Built-in rubber feet reduce wear and tear over time
- ◆ Moisture-resistant exterior prevents bacteria, mold, odors
- ◆ Reflector strip for safety
- ◆ Holds up to (8) medium-size containers



BGDB-1616



ITEM	DESCRIPTION	UOM	CASE
BGDB-1616	16"W x 13"D x 16"H	Each	1/4



EQUIPMENT

Clean, Prep, Cook,
Hold & Merchandise





- ✓ **SAVES TIME**
- ✓ **SAVES LABOR**
- ✓ **MORE VERSATILITY**
- ✓ **MORE PROFIT**

GLASS WASHERS

- ◆ Five spinning brushes (four 6" brushes and one 6-3/4" center brush) clean inside and out simultaneously for crystal clear glassware

BAR MAID® GLASS WASHERS

- ◆ Quiet, powerful 1/3 HP enclosed motor with sealed lower bearing and exclusive Splashguard canopy
- ◆ Automatic overload safety & ground fault protection plug
- ◆ Heavy bronze bearings and stainless steel construction



A-200



A-205-230

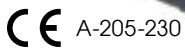

ITEM	OVERALL DIMENSIONS L" x D" x H" (mm)	POWER	PLUG	SHIP WEIGHT
A-200	12 x 8 x 18 (305 x 203 x 457)	115V-60Hz, 440W, 4.3A,	NEMA 5-15P, G.F.C.I. included	27 lbs (12.2 kgs)
A-205-230		*220-230V- 50/60Hz,	Type E, G.F.C.I. not included	23 lbs (10.4 kgs)

ITEM	DESCRIPTION	UOM	CASE
A-200	Upright Glass Washer, 115V	Box	1
A-205-230	Upright Glass Washer, 220V, International	Box	1

2 YEAR WARRANTY



BAR MAID® SUBMERSIBLE GLASS WASHER

- ◆ Compact design fits under bars even if space is tight
- ◆ Heavy-duty stainless steel construction and bronze bearings deliver outstanding performance and reliability
- ◆ Submersible 1/3 HP motor with automatic overload and ground fault protection plug



SS-100

ITEM	OVERALL DIMENSIONS L" x D" x H" (mm)	POWER	PLUG	SHIP WEIGHT
SS-100	12 x 8 x 12 (305 x 203 x 305)	115V-60Hz, 440W, 4.3A,	NEMA 5-15P, G.F.C.I. included	27 lbs (12.2 kgs)

ITEM	DESCRIPTION	UOM	CASE
SS-100	Submersible Glass Washer, 115V	Box	1

2 YEAR WARRANTY

NOTHING CLEANS GLASSWARE FASTER OR BETTER



- ◆ Five spinning brushes (four 6" brushes and one 6-3/4" center brush) clean inside and out simultaneously for crystal clear glassware

BAR MAID® GLASS PRO™ GLASS WASHER

- ◆ Heavy duty stainless steel construction
- ◆ 1/3 HP motor with automatic overload and ground fault protection plug

ITEM	OVERALL DIMENSIONS L" x D" x H" (mm)	POWER	PLUG	SHIP WEIGHT
AA	12 x 8 x 17-3/4 (305 x 203 x 450)	115V-60Hz, 440W, 4.3A	NEMA 5-15P, G.F.C.I. included	27 lbs (12.2 kgs)

ITEM	DESCRIPTION	UOM	CASE
AA	Upright Glass Washer, 115V	Box	1



GLASS WASHERS



AA



AA-SERIES

BAR MAID® GLASS PRO™ SUBMERSIBLE GLASS WASHER

ITEM	OVERALL DIMENSIONS L" x D" x H" (mm)	POWER	PLUG	SHIP WEIGHT
AA-SUB	12 x 8 x 11 (305 x 203 x 280)	115V-60Hz, 440W, 4.3A	NEMA 5-15P, G.F.C.I. included	27 lbs (12.2 kgs)

ITEM	DESCRIPTION	UOM	CASE
AA-SUB	Submersible Glass Pro Glass Washer, 115V	Box	1

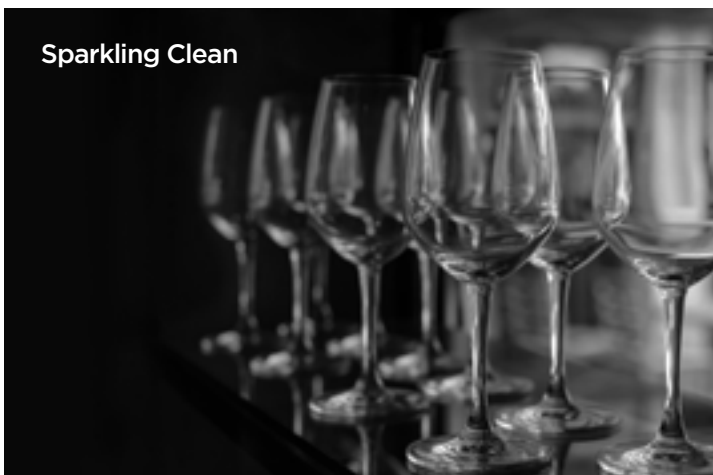

Sparkling Clean



AA-SUB



AA-SERIES



GENTLE, EFFECTIVE CLEANING

GLASS WASHER BRUSHES



BRS-920 BRS-975 BRS-976 BRS-930

BAR MAID® GLASS WASHER BRUSHES

ITEM	DESCRIPTION	TYPE	UOM	CASE
BRS-920	6-3/4", For Slightly Taller Glassware	Pinned	Each	1/18
BRS-975	8-1/2", For Extra Tall Pinned Glassware	Pinned	Each	1/18
BRS-976	9" Pilsner Brush	Pinned	Each	1/18
BRS-930	Wide Coffee Pot & Pitcher Brush	Pinned	Each	1/6

Measurement is the "usable" length of the brush



BRS-1722



BAR MAID® GLASS WASHER BRUSH SETS

ITEM	DESCRIPTION	TYPE	UOM	CASE
BRS-1722	Replacement Brush Set Includes (4) 6" Standard Brushes & (1) 7-1/2" For Taller Glassware Brush, Fits all Bar Maid models	Pinned	Box	1/6
BRS-1720SL	Replacement Universal Brush Set Includes (4) 6" Standard Brushes & (1) 6-3/4" Brush for Slightly Taller Glassware	Slotted	Box	1/6

GLASS WASHING BRUSHES & WAND

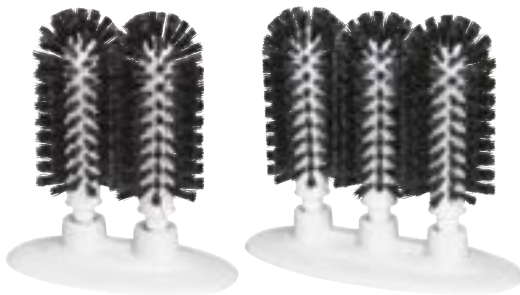

GWM-200 GWM-300



BAR MAID® GLASS WASHING BRUSHES

- ◆ Synthetic bristles gently & thoroughly clean glassware
- ◆ Full suction base holds securely to surfaces
- ◆ Dishwasher safe

ITEM	DESCRIPTION	UOM	CASE
GWM-200	2 Brushes with Suction Cup Base 8"H x 7-1/2"W	Box	1/6
GWM-300	3 Brushes with Suction Cup Base, 8"H x 9-1/2"W	Box	1/6



GWB-3



GWB-3-BR

GLASS WASHING BRUSHES

- ◆ Synthetic bristles gently & thoroughly clean glassware
- ◆ Base with suction feet holds securely to surfaces
- ◆ Dishwasher safe

ITEM	DESCRIPTION	UOM	CASE
GWB-3	3 Brushes with Base	Each	1/12
GWB-3-BR	Brush for GWB-3	Each	1/100

DISINFECT

SANITIZE

DEODERIZE



BAR MAID® SANI-MAID DISINFECTANT, SANITIZER AND DEODORANT TABLETS

A multi-use germicidal disinfectant, sanitizer and true deodorant.

- ◆ Dissolve instantly in warm or cold water
- ◆ Use one tablet per gallon for 200 ppm or two tablets per gallon for 400 ppm
- ◆ Does not harm any surface not harmed by water.
- ◆ Controls odors
- ◆ No chlorine taste or odor
- ◆ 200 tablets per bottle

ITEM	DESCRIPTION	UOM	CASE
DIS-207	Quaternary Sanitizer/Disinfectant Tablets, 4 Bottles	Box	1/12

GLASS CLEANERS



DIS-207



DET-1200

BAR MAID® LOSUDS LIQUID CONCENTRATE

Liquid glassware detergent for electric and manual glass washers effectively removes stains, residue, and contaminants without leaving streaks or spots. Excellent in all types of water and easy on hands.

- ◆ Cuts grease and oils, leaving glassware spotless
- ◆ Save money – 1/4 ounce to 3 gallons of water is all you need for sparkling clean glassware
- ◆ 128 applications per 1 quart bottle

ITEM	DESCRIPTION	UOM	CASE
DET-1200	LoSUDS Concentrate, (12) 1 Qt Bottles Per Case	Each	12

BAR MAID® SANITIZER STRIPS

Ensure your dishes and glassware are properly sanitized.

- ◆ Convenient dispenser saves unused strips from damage
- ◆ Approximately 100 strips per dispenser
- ◆ 12 dispensers per display box

ITEM	DESCRIPTION	UOM	CASE
DIS-202	Quaternary Strips in Roll	Box	1/100
DIS-302	Chlorine Strips in Roll	Box	1/50
DIS-303	Chlorine Strips in Vial	Each	1/500



DIS-302



DIS-202



DIS-303

BAR MAID® PH TEST STRIPS

Monitor water quality in food service applications. Simply dip pH test strip in a solution and compare to color chart on package.

- ◆ Convenient dispenser saves unused strips from damage
- ◆ 3 – 5.5 range for food service applications
- ◆ Approximately 100 per dispenser

ITEM	DESCRIPTION	UOM	CASE
DIS-402	pH Test Strips in Dispenser	Each	1/12



DIS-402



GLASS STEAMERS



GSS-04



BAR MAID® GLASS STEAMERS

Simplify polishing with continuous steam.

- ◆ Durable heavy-duty stainless-steel construction built to withstand heavy use in demanding environments
- ◆ Continuous vertical steam output once water in unit reaches temperature
- ◆ Accommodates various sizes and types of glassware, from wine to pint glasses
- ◆ Large 4.25qt reservoir for less filling and more steaming
- ◆ Compact footprint ideal for where space is limited

ITEM	OVERALL DIMENSIONS L" x D" x H" (mm)	POWER	PLUG	SHIP WEIGHT
GSS-04	10-1/2 x 9-1/8 x 11-1/4	110V-60Hz, 350W, 3.18A	NEMA 5-15P	15.5 lbs
GSS-04-I	(267 x 232 x 285)	220-50/60Hz, 350W, 1.59A	NEMA 6-15P	(7.03 kgs)

ITEM	DESCRIPTION	UOM	CASE
GSS-04	Glass Steamer, 120V	Each	1
GSS-04-I	Glass Steamer, 230V, International	Each	1

GLASS POLISHERS



2 YEAR WARRANTY

**UP TO 350
PIECES PER HOUR**

On-demand glassware polishing solution that saves on labor, replacement costs, and injury claims.

- ◆ Efficient: warm air flow dries just-washed glassware while polishing
- ◆ Sanitary: reduces unhygienic handling & lint-free
- ◆ Safe: low risk of breakage, reducing injury claims and glassware replacement costs
- ◆ Portable: lightweight and compact footprint
- ◆ Polishing heads are soft and absorbent, removable, and washable

BAR MAID® GLASS POLISHER

- ◆ High-volume on-demand polishing
- ◆ 5 standard size polishing heads
- ◆ Built-in handles for polishing options anywhere
- ◆ Ideal for caterers, restaurants, event halls, and more

ITEM	OVERALL DIMENSIONS L" x D" x H" (mm)	POWER	PLUG	SHIP WEIGHT
GP-100	12.8 x 11.8 x 19.7 (325 x 300 x 500)	120V-50/60Hz, 1350W, 12.5 A	NEMA 5-15P	38 lbs (17.3 kgs)

ITEM	DESCRIPTION	UOM	CASE
GP-100	Glass Polisher with 5 Polishing Heads	Each	1



**UP TO 290
PIECES PER HOUR**

BAR MAID® COMPACT GLASS POLISHERS

- ◆ 3 standard size polishing heads
- ◆ Ideal for hotels, bars, tasting rooms, casinos, and more

ITEM	OVERALL DIMENSIONS L" x D" x H" (mm)	POWER	PLUG	SHIP WEIGHT
GP-3MINI	10.63 x 9.25 x 20.9	110V-50/60 Hz, 1300W, 12.5 A	NEMA 5-15P	33 lbs (14.8 kgs)
GP-3MINI-CE	(270 x 235 x 530)		CEE 7/7	

ITEM	DESCRIPTION	UOM	CASE
GP-3MINI	Glass Polisher with 3 Polishing Heads, 110V	Each	1
GP-3MINI-CE	Glass Polisher with 3 Polishing Heads, 220-240V	Each	1



- ✓ **HIGH-VOLUME**
- ✓ **LOW-RISK**
- ✓ **CONSISTENTLY CLEAR RESULTS**



BAR MAID® GLASS POLISHER BRUSHES

◆ Soft, absorbent, and washable

ITEM	DESCRIPTION	TYPE	UOM	CASE
GP-554	5" Polishing Head for Champagne Flutes	Slotted	Each	1/10
PH-5C	6" Polishing Head for Center Slot	Slotted	Each	1/3
PH-1	7" Standard Polishing Head	Slotted	Each	1/5
PH-3S	3-Pc Set Polishing Heads for GP-3MINI	Slotted	Set	1/5
PH-5S	5-Pc Set Polishing Heads for GP-100	Slotted	Set	1/3
GP-552-LB	5-Pc Set: (1) 7" Standard & (4) 8" Carafe, Long Polishing Heads for GP-100	Slotted	Set	1/3

Measurement is the "usable" length of the brush



GLASS POLISHER BRUSHES



GP-554



PH-3S



PH-1



PH-5S



PH-5C

BAR MAID® GLASS POLISHING WAND

- ◆ Flexible wand tip contours to shape of glass for reduced stress and gentle polishing
- ◆ Included cloth sleeve is lint-free and washable

ITEM	DESCRIPTION	UOM	CASE
GP-1M	Manual Polishing Wand	Each	1/35
GP-3MC	Polishing Wand Replacement Cloths, 3 per Pack	Pack	1/6

Lint-free shine



GP-1M



GP-3MC



A WIN FOR THE HOUSE AND THE PLAYERS

GAME CHIP CLEANERS

BAR MAID® CHIP CHAMPION™

Process thousands of game chips, dice, and tiles through the Chip Champion™ every hour for clean, germ-free dealing and playing.

60+
PIECES PER MINUTE



CP-3000-D-CC

140+
PIECES PER MINUTE



CP-7000-CC

160+
PIECES PER MINUTE



CP-7000-S-CC

- ◆ Step 1 - Sanitize with quaternary tablet sanitizer solution (sold separately)
- ◆ Step 2 - Process through the Chip Champion to scrub and dry
- ◆ Fast ROI: gain significant speed, efficiency, and cost savings, ensuring an enjoyable gaming experience
- ◆ Sanitary: reduces unhygienic handling, and UV-C light kills contaminants for safe service
- ◆ Portable: compact footprint fits most work tables for portable polishing options

ITEM	DESCRIPTION	UOM	CASE
CP-3000-D-CC	Game Chip Polisher 120V, 3,000-4,000 pcs/hour	Each	1
CP-7000-CC	Game Chip Polisher 120V, 7,000-9,000 pcs/hour	Each	1
CP-7000-S-CC	Game Chip Polisher 120V, 10,000 pcs/hour, With Feeder	Each	1
CP-REFILL	Granulate Refill, 12-1/2 lb Bag	Each	1



Clean and ready for game-play



CP-SERIES



- ✓ **GAIN SPEED & COST SAVINGS**
- ✓ **MORE SANITARY**
- ✓ **MAINTAIN CUSTOMER CONFIDENCE**



BAR MAID® FLATWARE POLISHERS

Effectively remove spots, streaks, and bacteria from flatware for a sparkling clean and eliminate doubts about the cleanliness of your establishment.

- ◆ Efficient: polish flatware directly from the dishwasher for optimal clean & dry shine
- ◆ Fast ROI: gain significant speed, efficiency, and cost savings over hand-polishing
- ◆ Sanitary: reduces unhygienic handling, and UV-C light kills contaminants for safe service
- ◆ Portable: compact footprint fits most work tables for portable polishing options
- ◆ Spotless Reputation: maintain customer confidence in a clean establishment with spot-free, streak-free, bacteria-free flatware

ITEM	DESCRIPTION	UOM	CASE
CP-3000-D	Flatware Polisher 120V, 3,000-pcs/hour, 22-1/2"L x 20-1/2"W x 17"H	Each	1
CP-7000	Flatware Polisher 120V, 7,000-pcs/hour, 25-1/2"L x 24-1/2"W x 19"H	Each	1
CP-REFILL	Flatware Polisher Granulate Refill, 12-1/2 lb Bag	Each	1



FLATWARE POLISHERS



CP-3000-D

UP TO
3,000
PIECES PER HOUR



CP-7000

UP TO
7,000
PIECES PER HOUR



CP-SERIES



CP-REFILL

All natural ground corn granulate

COMMERCIAL MANUAL CAN OPENERS



CO-1

Securely clamps to work surface

STANDARD #1 MANUAL CAN OPENER

The go-to industry standard, steel body can opener, made for heavy usage kitchen environments that require processing of up to 50 cans a day. Opens various can sizes up to #10.

- ◆ Includes base, blade, gear and installation kit
- ◆ Rigid universal mounting base for screw-down to a wooden or stainless steel work table
- ◆ 13" (330mm) long bar accommodates any size can up to 10" (254mm) tall
- ◆ Extra-durable dual-sided knife blade and gear are interchangeable with most other can opener brands

ITEM	DESCRIPTION	UOM	CASE
CO-1	Cast Iron Body	Set	1
CO-1B	2-Pc Replacement Blade Set for CO-1	Set	24/288
CO-1G	1-Pc Replacement Gear Set for CO-1	Each	12/144



CO-1B



CO-1G

PREMIUM MANUAL CAN OPENERS

Our premium European-made heavy-duty stainless steel can opener is fitted with a removable clamp, ideal for on-the-go operations that require flexibility. The rust-resistant stainless steel gear and blade effectively opens various can sizes up to #10.

- ◆ Includes base, blade, gear and installation kit for mounting on wooden or stainless steel work tables
- ◆ Easily disassembles for cleaning/sanitizing
- ◆ Heavy-duty stainless steel construction
- ◆ Rigid universal mounting base for screw-down or clamp-on installation with wooden or stainless steel work tables
- ◆ 19" (482mm) long bar accommodates various sizes of cans up to 16" (406mm) tall
- ◆ Quick change dual-sided tempered knife blade and stainless steel gear

ITEM	OVERALL DIMENSIONS L" X D" X H" (mm)	SHIP WEIGHT
CO-3N	8-7/16 x 4 x 25-1/2 (214 x 102 x 648)	5.6 lbs (2.5 kg)

ITEM	DESCRIPTION	UOM	CASE
CO-3N	Stainless Steel Base, NSF	Each	1/12
CO-3N-B	1-Pc S/S Replacement Blade for CO-3N	Each	1
CO-3G	1-Pc S/S Replacement Gear Set for CO-3N	Each	1



CO-3N-B



CO-3G



CO-3N portable clamp



Portable clamp included

Removable blade



Securely clamps to work surface



Easy operation



HEAVY-DUTY CAST IRON MEAT GRINDER

The Winco manual meat grinder is an economical and reliable tool for all your meat processing needs. With interchangeable plates, make your own sausages, burgers and more.

- ◆ Large 3" by 4" (76 x102 mm) hopper opening
- ◆ Heavy-duty cast iron construction with food-safe tinned coating
- ◆ Durable cast iron grinding knife
- ◆ Easy to crank handle with heavy-duty nylon bearing for long life
- ◆ Two (2) grinding plates: medium grind 3/16"(4mm), coarse grind 5/16"(8mm)
- ◆ Sausage stuffing kit with three (3) stuffing tubes: 9/16"(14 mm), 3/4"(19 mm), & 15/16"(24 mm), stuffing star, and flange
- ◆ Clamp base easily secures to countertop or work surface

ITEM	OVERALL DIMENSIONS L" X D" X H" (mm)	SHIP WEIGHT
MG-10	10 x 4-1/4 x 8-7/8 (254 x 108 x 226)	5.5 lbs (2.5 kg)



ITEM	DESCRIPTION	UOM	CASE
MG-10	Meat Grinder with Clamp Base	Set	1/10
MG-1018	Grinder Plate, 1/8" (3mm)	Each	100
MG-10316	Grinder Plate, 3/16" (4mm)	Each	100
MG-1014	Grinder Plate, 1/4" (6mm)	Each	100
MG-10516	Grinder Plate, 5/16" (8mm)	Each	100
MG-1038	Grinder Plate, 3/8" (10mm)	Each	100
MG-10K	Grinder Knife	Each	100
MG-10SSK	Sausage Stuffing Kit 1 Flange & 3 Tubes	Each	100

KATTEX™ MEAT GRINDER



MG-10



HEAVY-DUTY BURGER PATTY PRESS WITH INTERCHANGEABLE PLATES

Effortlessly make uniform burgers with this time-saving portion control molding press. Interchangeable plates make either 4" (1/4 lb) or 5" (1/2 lb) round patties.

- ◆ Heavy-duty anodized aluminum construction with stainless steel press bowls and press plates
- ◆ Manual single-lever operation for quick, easy press-and-release uniform patties
- ◆ Interchangeable 4" (100mm) and 5" (130mm) press plates & bowls; removal tool included
- ◆ Built-in patty paper holder, and includes 500 each of both 4" and 5" diameter patty paper

ITEM	OVERALL DIMENSIONS L" X D" X H" (mm)	SHIP WEIGHT
HBP-3	10 x 9-1/2 x 12-3/4 (254 x 241 x 324)	18.1 lbs (8.2 kg)



ITEM	DESCRIPTION	UOM	CASE
HBP-3	Hamburger Patty Press	Set	1
HBP-PR100	4" (100mm) Perforated Round Patty Paper, Case of 5000	Case	1/10
HBP-PR130	5" (130mm) Perforated Round Patty Paper, Case of 5000	Case	1/10

KATTEX™ BURGER PATTY PRESS



HBP-3



KATTEX™ FRUIT & VEGETABLE SLICER



FVS-1

QUICK-SLICE FRUIT & VEGETABLE SLICER

Save on time and labor - simply place produce in the holder to turn out uniform slices in seconds.

- ◆ Aluminum construction with 9-1/4" stainless steel adjustable blade
- ◆ Adjustable thickness gauge - select from 1/16" (1mm) up to 1/2" (12mm) thick slicing
- ◆ Accommodates fruits/vegetables up to 4" diameter and 5-1/2" in length
- ◆ Mounting bracket included - mounts directly to work surface, or on the cutting board mount (CBM-1218)

ITEM	OVERALL DIMENSIONS L" X D" X H" (mm)	SHIP WEIGHT
FVS-1	16 x 8-11/16 x 16 (406 x 220 x 406)	12.1 lbs (5.5 kgs)

ITEM	DESCRIPTION	UOM	CASE
FVS-1	21"L x 10-3/4"W x 16"H	Each	1/2
FVS-1B	2-Pc Replacement Blades	Set	1/10
FVS-1SB	Replacement Shaft and Blade Turntable Assembly	Each	1/6



Thickness gauge



Replacement blade



FVS-1 mounted and ready

CUTTING BOARD MOUNT FOR FRUIT & VEGETABLE SLICER

Add portability to Kattex FVS-1 Slicer with this customized STATIKBOARD™ cutting board mount. The molded-through, non-slip feet prevent slipping & sliding, even on wet countertops, and the fully-rubberized hook provides easy storage.

- ◆ Board size: 12" (30.5mm) x 18" (45.7mm) x 1/2" (1.3mm)
- ◆ Built-in hook for easy transport and hygienic storage
- ◆ Dishwasher safe tough durable copolymer board construction
- ◆ Stainless steel flush mounting hardware included (mounting bracket sold separately or comes with FVS-1)

ITEM	DESCRIPTION	UOM	CASE
CBM-1218	Cutting Board Mount for FVS-1	Each	1



STATIKboard™

Patented original design

NSF CBM-1218

PRECISE-SLICE TOMATO SLICERS

Razor sharp stainless steel blades cradle delicate tomatoes, while smoothly and swiftly producing clean, uniform slices.

- ◆ Cast aluminum frame with stainless steel blades for even, clean cuts; blades are replaceable
- ◆ Ergonomic vertical handle provides smooth, effortless slicing
- ◆ Cuts 2 dozen tomatoes into 3/16" or 1/4" thick slices in only 1 minute!
- ◆ HDPE slicing surface for safe & durable food processing
- ◆ Rubber non-slip feet ensure maximum stability
- ◆ Slicers come standard with a stop/hold bracket

ITEM	OVERALL DIMENSIONS L" X D" X H" (mm)	SHIP WEIGHT
TTS-188	16-1/2 x 8-1/4 x 9-1/2 (420 x 210 x 240)	9.3 lbs (4.2 kgs)
TTS-188S		
TTS-250		
TTS-250S		

ITEM	DESCRIPTION	UOM	CASE
TTS-188	3/16" Cut w/Straight Blade	Set	1/4
TTS-188S	3/16" Cut w/Serrated Blade	Set	1/4
TTS-250	1/4" Cut w/Straight Blade	Set	1/4
TTS-250S	1/4" Cut w/Serrated Blade	Set	1/4

TOMATO SLICER ACCESSORIES

ITEM	DESCRIPTION	UOM	CASE
TTS-188-B	3/16" Straight Blade Assembly for TTS-188	Set	1/12
TTS-188S-B	3/16" Serrated Blade Assembly for TTS-188	Set	1/12
TTS-250-B	1/4" Straight Blade Assembly for TTS-250	Set	1/12
TTS-250S-B	1/4" Serrated Blade Assembly for TTS-250	Set	1/12
KAT-FE	4-Pc Replacement Feet Set	Set	1
KAT-WR	Dual-End Wrench	Each	1/25

KATTEX™ TOMATO SLICERS

Includes blade replacement wrench



TTS-188



TTS-188-B

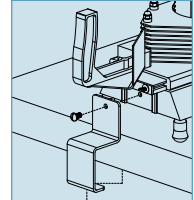

Stop/hold bracket included

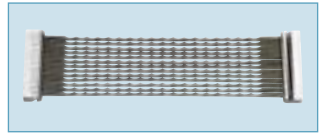

TTS-188S-B



KAT-WR

TTS-SERIES NSF

QUICK-SLICE CHEESE SLICERS

Make light work of slicing a variety of semi-soft cheeses, with uniform, consistent results. Ideal for portion control and faster food prep.

- ◆ Cast aluminum construction with stainless steel wires
- ◆ Cutting area accommodates 1/3 of a 5 lb cheese block
- ◆ Cut 3/8" or 3/4" cheese sticks, cubes or slices
- ◆ Cleaning brush included

ITEM	OVERALL DIMENSIONS L" X D" X H" (mm)	SHIP WEIGHT
TCT-375	13 1/4 x 6 1/4 x 4 1/2 (335 x 170 x 115)	4.2 lbs (1.9 kgs)
TCT-750		

ITEM	DESCRIPTION	UOM	CASE
TCT-375	3/8" Cut	Each	1/4
TCT-750	3/4" Cut	Each	1/4

CHEESE SLICER ACCESSORIES

ITEM	DESCRIPTION	UOM	CASE
TCT-375B	Replacement Bow for TCT-375	Set	1/10
TCT-750B	Replacement Bow for TCT-750	Set	1/10



TCT-375B
3/8" wide cuts



TCT-750B
3/4" wide cuts

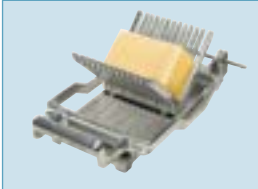

Uniformly slice cheese blocks

KATTEX™ CHEESE SLICERS



TCT-375

TCT-750

TCT-SERIES NSF

KATTEX™ ONION SLICERS



OS-250

Includes leg-mounting wrench



KAT-WR

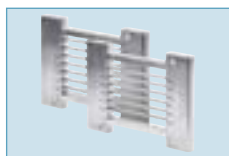

OS-250B
Blade set assembly

NSF OS-SERIES

QUICK-SLICE ONION/FRUIT/VEGETABLE SLICERS

Quickly produce evenly sliced coins of fruits and vegetables in a single smooth stroke.

- ◆ Aluminum construction with stainless steel blades
- ◆ Unique lever-handle allows for quick and easy operation
- ◆ Sturdy base with non-skid feet
- ◆ Two blades included can be stacked to create a finer cut
- ◆ 4-1/2" x 3-3/4" cutting area

ITEM	OVERALL DIMENSIONS L" X D" X H" (mm)	SHIP WEIGHT
OS-188	19 x 10 x 19 (483x 254 x 483)	17.8 lbs (8.1 kgs)
OS-250		

ITEM	DESCRIPTION	UOM	CASE
OS-188	3/16" Cut	Each	1/2
OS-250	1/4" Cut	Each	1/2

ONION/FRUIT/VEGETABLE SLICER ACCESSORIES

ITEM	DESCRIPTION	UOM	CASE
OS-188B	3/16" Blade Set Assembly for OS-series, 2-Pcs/Set	Set	1/10
OS-250B	1/4" Blade Set Assembly for OS-series, 2-Pcs/Set	Set	1/10
KAT-FT	4-Pc Replacement Feet Set	Set	1
KAT-BS-OT	4-Pc Replacement Bushings	Set	1
KAT-WR	Dual-End Wrench	Each	1/25

KATTEX™ LETTUCE CUTTER



TLC-1

Includes leg-mounting wrench

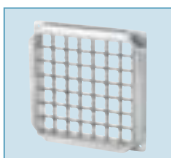

TLC-1-B



KAT-WR

NSF TLC-SERIES

QUICK-SLICE LETTUCE CUTTER

Cut multiple heads of crisp, fresh lettuce in seconds. The interlocking scalloped, pretensioned blades are sized to cut 1 inch squares of cored lettuce, without bruising or browning.

- ◆ Aluminum frame with easy-grip handle
- ◆ Stainless steel blade with 49 square cuts
- ◆ Cuts lettuce into 1" x 1" slices in less than 1 minute
- ◆ Rubber feet prevent slipping/scratching on work surface
- ◆ 7" x 7" cutting area

ITEM	OVERALL DIMENSIONS L" X D" X H" (mm)	SHIP WEIGHT
TLC-1	13 x 18 x 20 (330 x 457 x 508)	17.8lbs (8.1 kgs)

ITEM	DESCRIPTION	UOM	CASE
TLC-1	1" x 1" Cut	Each	1/2

LETTUCE CUTTER ACCESSORIES

ITEM	DESCRIPTION	UOM	CASE
TLC-1-B	Replacement Blade for TLC-1	Each	1/10
KAT-FT	4-Pc Replacement Feet Set	Set	1
KAT-BS-OT	4-Pc Replacement Bushings	Set	1
KAT-WR	Dual-End Wrench	Each	1/25

QUICK-SLICE CHOPPERS/DICERS

For perfectly diced onions and tomatoes, and cucumbers too, turn to the Kattex Chopper/Dicer.

- ◆ Cast aluminum construction with stainless steel blades
- ◆ Sturdy base with non-skid feet
- ◆ 3-3/8" x 3-3/8" cutting area

ITEM	OVERALL DIMENSIONS L" X D" X H" (mm)	SHIP WEIGHT
HCD-250	7-15/16 x 7-15/16 x 18-1/2 (200 x 200 x 470)	7.1 lbs (3.2 kgs)
HCD-375		
HCD-500		

ITEM	DESCRIPTION	UOM	CASE
HCD-250	1/4" Cut	Each	1/4
HCD-375	3/8" Cut	Each	1/4
HCD-500	1/2" Cut	Each	1/4

CHOPPER/DICER ACCESSORIES

ITEM	DESCRIPTION	UOM	CASE
HCD-250BK	1/4" Replacement Blade & Block for HCD-series	Set	1/10
HCD-375BK	3/8" Replacement Blade & Block for HCD-series	Set	1/10
HCD-500BK	1/2" Replacement Blade & Block for HCD-series	Set	1/10
HCD-BR	2-Pc Black Rubber Ring	Set	1/50
KAT-FT	4-Pc Replacement Feet Set	Set	1
KAT-BS-FH	4-Pc Replacement Bushings	Set	1

KATTEX™ CHOPPERS/DICERS

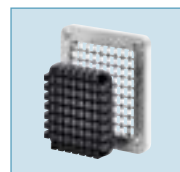

Replacement blade and block

HCD-250

HCD-SERIES 

QUICK-SLICE FRUIT WEDGE SLICERS

Get quick and uniform wedges of fruit with a push of the handle. Ideal for coring and sectioning apples, lemons, limes, oranges, and tomatoes.

- ◆ Aluminum construction with sharp stainless steel blades that minimize squeezing and bruising
- ◆ Sturdy base with non-skid feet
- ◆ 3-1/2" diameter cutting area

ITEM	OVERALL DIMENSIONS L" X D" X H" (mm)	SHIP WEIGHT
FWS-6	7-15/16 x 7-15/16 x 18-1/2 (200 x 200 x 470)	5.7 lbs (2.6 kgs)
FWS-8		

ITEM	DESCRIPTION	UOM	CASE
FWS-6	6-Wedge	Each	1/4
FWS-8	8-Wedge	Each	1/4

KATTEX™ FRUIT WEDGE SLICERS

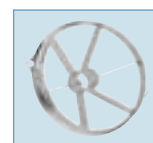

FWS-6BC
Apple corer blade

FWS-8



FWS-6BK
Replacement wedger and blade for citrus fruits

FWS-SERIES 

FRUIT WEDGE SLICER ACCESSORIES

ITEM	DESCRIPTION	UOM	CASE
FWS-6BK	6-Section Wedger & Blade Replacement	Set	1/10
FWS-8BK	8-Section Wedger & Blade Replacement	Set	1/10
FWS-6BC	6-Slice Apple Corer Blade	Each	10
FWS-8BC	8-Slice Apple Corer Blade	Each	10
KAT-FT	4-Pc Replacement Feet Set	Set	1
KAT-BS-FH	4-Pc Replacement Bushings	Set	1

KATTEX™

FRENCH FRY CUTTERS - HEAVY-DUTY



HFC-375



Wall mounted with HFC-BK

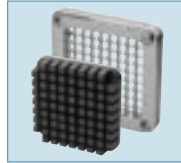

Replacement block and cut blade assembly

NSF HFC-SERIES



QUICK-SLICE FRENCH FRY CUTTERS - HEAVY-DUTY

Add speed and efficiency to slicing potatoes, and fruits & vegetables. The durable cast iron body construction with stainless steel components ensures the cutter will withstand years of high-volume, heavy-duty use.

- ◆ Press down on the short throw handle with comfortable grip for uniform cuts in one smooth stroke
- ◆ Extremely durable cast iron body with stainless steel components
- ◆ Affix to counter or wall mount; wall bracket sold separately
- ◆ 3-3/8" x 3-3/8" cutting area
- ◆ Accessories to modify cut sizes and styles sold separately

ITEM	OVERALL DIMENSIONS L" X D" X H" (mm)	SHIP WEIGHT
HFC-250	8 x 14 x 16 ³ / ₄ (203 x 356 x 426)	10.7 lbs(4.8 kgs)
HFC-375		
HFC-500		

ITEM	DESCRIPTION	UOM	CASE
HFC-250	1/4" Cut	Set	1
HFC-375	3/8" Cut	Set	1
HFC-500	1/2" Cut	Set	1

FRENCH FRY CUTTER ACCESSORIES

ITEM	DESCRIPTION	UOM	CASE
HFC-250R	1/4" Cut Replacement Blade	Set	1/48
HFC-375R	3/8" Cut Replacement Blade	Set	1/48
HFC-500R	1/2" Cut Replacement Blade	Set	1/48
HFC-250B	1/4" Cut Blade Assembly	Set	1/24
HFC-375B	3/8" Cut Blade Assembly	Set	1/24
HFC-500B	1/2" Cut Blade Assembly	Set	1/24
HFC-250K	Pusher Block for 1/4" and 1/2" Cut Blade	Each	1/24
HFC-375K	Pusher Block for 3/8" Cut Blade	Each	1/24
HFC-BK	Wall Bracket for HFC series	Each	1/12

FRENCH FRY CUTTERS - MEDIUM-DUTY



FFC-375



FFC-250B



FFC-250K

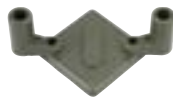

FFC-500P



FFC-6B



FFC-6K



FRENCH FRY CUTTERS - MEDIUM-DUTY

- ◆ Made of heavy-duty cast iron and fitted with sharp stainless steel blades for even slicing
- ◆ Ergonomic handle for easy operation, and sturdy legs for stability on countertop/work surfaces

ITEM	OVERALL DIMENSIONS L" X D" X H" (mm)	SHIP WEIGHT
FFC-250	8 x 14 x 16 ³ / ₄ (203 x 356 x 426)	11.6 lbs (5.3 kg)
FFC-375		
FFC-500		

ITEM	DESCRIPTION	UOM	CASE
FFC-250	1/4" Cut	Each	1
FFC-375	3/8" Cut	Each	1
FFC-500	1/2" Cut	Each	1

MEDIUM-DUTY FRENCH FRY CUTTER ACCESSORIES

ITEM	DESCRIPTION	UOM	CASE
FFC-250B	Blade Assembly for FFC-250	Each	24
FFC-250K	Pusher Block for FFC-250	Each	24
FFC-375B	Blade Assembly for FFC-375	Each	24
FFC-375K	Pusher Block for FFC-375	Each	24
FFC-500B	Blade Assembly for FFC-500	Each	24
FFC-500K	Pusher Block for FFC-500	Each	24
FFC-6B	6 Wedge Cut Blade Assembly	Each	1/24
FFC-6K	Pusher Block for FFC-6B	Each	1/24
FFC-8B	8 Wedge Cut Blade Assembly	Each	1/24
FFC-8K	Pusher Block for FFC-8B	Each	1/24
FFC-500P	Pusher Support for FFC-Series	Each	12
HFC-BK	Wall Bracket	Each	1/12

BENCHMARK★USA™

A **winco**® BRAND

Concession Equipment and Supplies



The product & package images shown are for illustration purposes and may differ from actual. Products and specifications subject to change without notice.

CONCESSION EQUIPMENT & SUPPLIES

BENCH MARK USA™
POPCORN MACHINES



11040, 11060, & 11080



30010

STREET VENDOR™ POPCORN MACHINES

Take a walk down memory lane with "Street Vendor". Styled after old-time boardwalks of Coney Island and Palisades Park, they remind of an era when vendors sold popcorn on street corners all across America.

- ◆ Easy to use, simple two-switch operation
- ◆ Built-in heated warming deck and warmer light (bulb not included)
- ◆ Old maid drawer catches unpopped kernels
- ◆ Stainless steel food-zone
- ◆ Thick 20 mil non-stick coated popping kettle
- ◆ Tempered glass panels on front and side
- ◆ Clear plexiglass doors at rear

ITEM	OVERALL DIMENSIONS L" X D" X H" (mm)	POWER	PLUG	SHIP WEIGHT
11040	21 x 18 x 34 (534 x 457 x 864)	120V~60Hz, 1040W, 8.6A	NEMA 5-15P	62 lbs (28.1 kgs)
11060		120V~60Hz, 1240W, 10.3A		64 lbs (29 kgs)
11080		120V~60Hz, 1490W, 12.4A		66 lbs (30 kgs)

ITEM	DESCRIPTION	UOM	CASE
11040	4 oz Kettle	Set	1
11060	6 oz Kettle	Set	1
11080	8 oz Kettle	Set	1



Catch tray



Simple two-switch operation



Old maid drawer catches unpopped kernels

STREET VENDOR™ CART

- ◆ Spoked wheels and sturdy handle for easy transport
- ◆ Merchandising side shelf
- ◆ Operator-side storage & work space

ITEM	DESCRIPTION	UOM	CASE
30010	Cart/Trolley for Street Vendor Popcorn Machines 38" w x 23" d x 33" h	Set	1



Convenient storage compartment on service side

The product & package images shown are for illustration purposes and may differ from actual.

METROPOLITAN™ POPCORN MACHINES

The design of "Metropolitan", inspired by the Art Deco style of the 1930's, brings a unique, attractive appeal.

- ◆ Easy to use, simple two-switch operation
- ◆ Built-in heated warming deck and warmer light (bulb not included)
- ◆ Old maid drawer catches unpopped kernels
- ◆ Stainless steel food-zone
- ◆ Thick 20 mil non-stick coated popping kettle
- ◆ Tempered glass panels on front and side
- ◆ Clear plexiglass doors at rear

ITEM	OVERALL DIMENSIONS L" X D" X H" (mm)	POWER	PLUG	SHIP WEIGHT
11045	18-½ x 14 x 30	120V-60Hz, 1040W, 8.6A	NEMA 5-15P	51 lbs (23.1 kgs)
11065	(470 x 356 x 762)	120V-60Hz, 1240W, 10.3A		52 lbs (23.6 kgs)

ITEM	DESCRIPTION	UOM	CASE
11045	4 oz Kettle	Set	1
11065	6 oz Kettle	Set	1

BENCH MARK USA™
POPCORN MACHINES



Catch tray



Simple two-switch operation



Old maid drawer catches unpopped kernels

METROPOLITAN™ PEDESTAL BASE

- ◆ 3" swivel casters for easy mobility
- ◆ Storage compartment with interior shelf & door

ITEM	DESCRIPTION	UOM	CASE
30050	Pedestal Base for Metropolitan Popcorn Machines 18-5/8"L x 14-1/4"D x 32-7/8"H	Set	1



Attach decorative element to front or back

ETL US Intertek ETL Intertek
11045 & 11065



Textured storage door handle

Convenient storage compartment on service side



30050

The product & package images shown are for illustration purposes and may differ from actual.



POPCORN MACHINES



ETL Intertek ETL Intertek
11048 & 11068



30080

PREMIERE™ POPCORN MACHINES

"Premiere" flavorful popped corn in big-screen style.

- ◆ Easy to use, simple two-switch operation
- ◆ Warmer light (bulb not included)
- ◆ Old-maid drawer catches unpopped kernels
- ◆ Stainless steel food-zone for easy cleaning
- ◆ Thick 20 mil non-stick coated popping kettle
- ◆ Tempered glass panels on front and side
- ◆ Clear plexiglass doors at rear

ITEM	OVERALL DIMENSIONS L" X D" X H" (mm)	POWER	PLUG	SHIP WEIGHT
11048	18-1/2 x 14 x 26-1/2 (470 x 356 x 673)	120V-60Hz, 940W, 7.8A	NEMA 5-15P	49 lbs (22.3 kgs)
11068		120V-60Hz, 1140W, 9.5A		50 lbs (22.7 kgs)

ITEM	DESCRIPTION	UOM	CASE
11048	4 oz Kettle	Set	1
11068	6 oz Kettle	Set	1



Catch tray



Simple two-switch operation



Old maid drawer catches unpopped kernels

PREMIERE™ PEDESTAL BASE

- ◆ 3" swivel casters for easy mobility
- ◆ Storage compartment with interior shelf

ITEM	DESCRIPTION	UOM	CASE
30080	Pedestal Base for Premiere Popcorn Machines 18-5/8"L x 14-1/4"D x 32-7/8"H	Set	1



Convenient storage compartment on service side

The product & package images shown are for illustration purposes and may differ from actual.

SILVER SCREEN™ POPCORN MACHINES

"Silver Screen" is simple in looking and is technically savvy. A separate cabinet thermostat and temperature indicator accurately controls the heat, ensuring that your popcorn is always at the perfect serving temperature.

- ◆ Stainless steel cabinet and food-zone
- ◆ Thermostatically controlled serving temperature
- ◆ Four-switch configuration allows for any operating situation
- ◆ Built-in warmer light (bulb not included)
- ◆ Old maid drawer catches unpopped kernels
- ◆ Superior performance hard-coat anodized, high thermal popping kettle

ITEM	OVERALL DIMENSIONS L" X D" X H" (mm)	POWER	PLUG	SHIP WEIGHT
11087	20 x 17 x 30 (508 x 432 x 762)	120V-60Hz, 1490W, 12.4A	NEMA 5-15P	60 lb (27.2 kgs)
11147	24 x 19 x 36 (610 x 483 x 915)	120V-60Hz, 1740W, 14.5A	NEMA 5-15P NEMA 5-20P (Canada)	95 lb (43.1 kgs)

ITEM	DESCRIPTION	UOM	CASE
11087	8 oz Kettle	Set	1
11147	14 oz Kettle	Set	1



Catch tray



Four-switch operation



Old maid drawer catches unpopped kernels

BENCHMARK USA™ POPCORN MACHINES



11087



11147



11087 & 11147

SILVER SCREEN™ PEDESTAL BASE

- ◆ 3" locking swivel casters for easy mobility
- ◆ Storage compartment with interior shelf

ITEM	DESCRIPTION	UOM	CASE
30087	8 oz Pedestal Base 20"W x 17"D x 33"H	Set	1
30147	14 oz Pedestal Base 24"W x 20"D x 33"H	Set	1



Plenty of storage space



Convenient storage compartment on service side



30087



POPCORN POPPERS



ETL Intertek POP-8R

SHOWTIME!™ RED POPCORN MACHINE

It's ShowTime!™. Attractive, fun graphics and vibrant colors draw in popcorn profits.

- ◆ Removable non-stick 8 oz stainless steel kettle with twist-lock disconnect
- ◆ Independent illuminated control switches for Light, and Heat, Turn (motor)
- ◆ Front & side tempered glass panels
- ◆ Rear clear plexiglass door(s)
- ◆ Mirror polished stainless steel fold-out tray for easy access
- ◆ Built in warmer light
- ◆ Under-deck warming element
- ◆ Removable unpopped kernel tray

OVERALL DIMENSIONS L" X D" X H" (mm)	POWER	PLUG	SHIP WEIGHT
22 x 16-1/2 x 30 (559 x 420 x 762)	110V-60Hz, 1320W, 12A	NEMA 5-15P	55.1 lbs (25 kgs)

ITEM	DESCRIPTION	UOM	CASE
POP-8R	Red Popcorn Popper, Teflon® Coated Non-Stick Kettle	Set	1
POP8-P1	Replacement Non-stick Kettle	Each	1

Cart features same fun decal as POP-8R



POP-8RC

SHOWTIME!™ RED POPCORN MACHINE CART

- ◆ Allows the (POP-8R) Popcorn Machine to be portable
- ◆ Ideal where counterspace is limited
- ◆ 23-1/2" spoked wheels with inflatable rubber tires and sturdy handle for easy transport
- ◆ Convenient compartment on operator-side for storage and additional work space
- ◆ Overall Dimensions: 36-7/8"L x 22-3/4"D x 34-5/8"H

ITEM	DESCRIPTION	UOM	CASE
POP-8RC	Red Cart for POP-8R	Set	1
POP-8RC-D	Yellow "POPCORN" Decal	Each	1

Traditional-style decal option



POP-8RC-D



Storage compartment

SHOWTIME!™ BLACK POPCORN MACHINE

It's ShowTime!™. Attractive, fun graphics and vibrant colors draw in popcorn profits.

- ◆ Removable 8 oz stainless steel kettle with twist-lock disconnect
- ◆ Independent illuminated control switches for Light, Heat, Turn (motor), and Power
- ◆ Front & side tempered glass panels
- ◆ Rear clear plexiglass door(s)
- ◆ Mirror polished stainless steel fold-out tray for easy access
- ◆ Built in warmer light
- ◆ Under-deck warming element
- ◆ Removable unpopped kernel tray

OVERALL DIMENSIONS L" X D" X H" (mm)	POWER	PLUG	SHIP WEIGHT
17-¾ x 14-¾ x 23-½ (450 x 375 x 597)	110V-60Hz, 1150W, 9.5A	NEMA 5-15P	40.8 lbs (18.5 kgs)



ITEM	DESCRIPTION	UOM	CASE
POP-8B	Black Popcorn Popper	Set	1
POP8-P2	Replacement Kettle for POP-8B	Each	1



POPCORN POPPERS



POPCORN ACCESSORIES

ITEM	DESCRIPTION	UOM	CASE
MCP-4P	Measuring Cup Set, 4-pcs, Wire Handle, S/S	Set	12/48
PS-20	20 oz PC Scoop, Clear	Each	24/144
42030	Aluminum Speed Scoop	Each	50
PKT-1	Pump Dispenser with 3 Capacity Restrictors	Set	12/72

POPCORN SUPPLIES



PS-20



MCP-4P



Holes
sift out
unpopped
kernels

42030



PKT-1

The product & package images shown are for illustration purposes and may differ from actual.





POPCORN SUPPLIES



40004
40006
40008



UNPOPPED TO POPPED KERNEL CONVERSION					
UNPOPPED KERNELS			POPPED POPCORN		
1 oz	2 Tbsp	1/8 cup	32 oz	1 Qt	4 cups
4 oz		1/2 cup	128 oz	4 Qts	16 cups
6 oz		3/4 cup	192 oz	6 Qts	24 cups
8 oz		1 cup	256 oz	8 Qts	32 cups

POPCORN PORTION PACKS

ITEM	DESCRIPTION	UOM	CASE
40004	4oz - 24 packs/case	Case	1
40006	6oz - 24 packs/case	Case	1
40008	8oz - 24 packs/case	Case	1

BULK UNPOPPED POPCORN KERNEL BAG

ITEM	DESCRIPTION	UOM	CASE
40508	50 lb Bag	Bag	1



40508



POPCORN POPPING OILS & FLAVORINGS

ITEM	DESCRIPTION	UOM	CASE
40012	Canola Oil - Gallon	Each	4
40011	Coconut Oil - Gallon	Each	1
40017	Buttery Topping - 1 Gallon	Each	4



40011



40012



40017

The product & package images shown are for illustration purposes and may differ from actual.

POPCORN PAPER BAGS

ITEM	DESCRIPTION	DIMENSIONS	PCS/CASE	UOM	CASE
41001	1oz	2" x 3.5" x 8"	1,000	Case	1
41002CS	1.5oz	2.5" x 4" x 8.25"	1,000	Case	1
41003CS	2oz	5.25" x 12"	1,000	Case	1

**BENCH
MARK USA™**

**POPCORN
SUPPLIES**



4100X SERIES

POPCORN BUTTER BAGS

ITEM	DESCRIPTION	DIMENSIONS	PCS/CASE	UOM	CASE
41232CS	32oz, Red	4.25"L x 2.5"W x 7"H	1,000	Case	1
41246CS	46oz, Orange	4.5"L x 2.5"W x 8.25"H	1,000	Case	1
41285CS	85oz, Blue	5"L x 3.5"W x 9.5"H	1,000	Case	1
41270CS	170oz, Purple	7.5"L x 3.75"W x 10.75"H	500	Case	1



412XXCS SERIES

POPCORN TAPERED SCOOP BOXES

ITEM	DESCRIPTION	DIMENSIONS	PCS/CASE	UOM	CASE
41044CS	0.75oz	3.5"W x 3.5"D x 6"H	500	Case	1
41047CS	1.25oz	3.5"W x 3.5"D x 7.5"H	500	Case	1
41048CS	2.5oz	4"W x 4"D x 8"H	500	Case	1



4104XCS SERIES

CLOSED-TOP POPCORN BOXES

ITEM	DESCRIPTION	DIMENSIONS	PCS/CASE	UOM	CASE
41549CS	0.75oz	4"W x 2"D x 6.5"H	500	Case	1
41557CS	0.95oz	4.25"W x 2"D x 7"H	500	Case	1
41563CS	1.25oz	4.75"W x 2"D x 7.5"H	500	Case	1
41569CS	2.0oz	5.75"W x 2"D x 8.5"H	500	Case	1
41574CS	2.5oz	5.75"W x 2.5"D x 8.5"H	250	Case	1



415XXCS SERIES

POPCORN TUBS

ITEM	DESCRIPTION	DIMENSIONS (W = AT TOP)	PCS/CASE	UOM	CASE
41432CS	32oz	4.5"W x 5.75"H	500	Case	1
41446CS	46oz	4.75"W x 7"H	600	Case	1
41485CS	85oz	7"W x 6.5"H	300	Case	1
41430CS	130oz	7.5"W x 8.25"H	300	Case	1
41470CS	170oz	7.5"W x 10"H	150	Case	1



414XXCS SERIES

The product & package images shown are for illustration purposes and may differ from actual.



COTTON CANDY MACHINES & SUPPLIES

60 cones per hour



81011A

ZEPHYR™ COTTON CANDY MACHINE - PORTABLE

Easy to operate and produce up to 60 cones per hour, great for "on demand" service.

- ◆ Lightweight design with two handles for easy transport
- ◆ Stainless steel 20-1/2" dia bowl locks securely onto base
- ◆ Spinner head easily removes for cleaning
- ◆ Low vibration 1.2hp heavy-duty belt drive motor and replacement belt

ITEM	OVERALL DIMENSIONS L" X D" X H" (mm)	POWER	PLUG	SHIP WEIGHT
81011A	21 x 21 x 16 (534 x 534 x 406)	120V~60Hz, 1080W, 9A	NEMA 5-15P	28 lbs (12.7 kgs)

ITEM	DESCRIPTION	UOM	CASE
81011A	Zephyr Cotton Candy Machine	Set	1
CCM-28C	Clear Plastic Dome Cover 21"Dia x 14"H	Each	1/5

Includes floss sugar scooper



30090

ZEPHYR™ COTTON CANDY MACHINE CART

Stylish and convenient cotton candy trolley with ample work space and storage.

- ◆ Fits the Zephyr cotton candy machine
- ◆ Operator side storage shelf
- ◆ 3 cone holders integrated on side shelf

ITEM	DESCRIPTION	UOM	CASE
30090	Cart, 60" L x 24" D x 32" H	Set	1

Integrated cone holders



8200XCS-SERIES



COTTON CANDY SUGAR FLOSS

- ◆ Gluten free
- ◆ 6 cartons/case

ITEM	DESCRIPTION	UOM	CASE
82001CS	Blue Raspberry 3.25lb carton,	Case	1
82002CS	Bubblegum 3.25lb carton	Case	1
82003CS	Cherry 3.25lb carton	Case	1
82004CS	Grape 3.25lb carton	Case	1
82005CS	Pink Vanilla 3.25lb carton	Case	1
82006CS	Strawberry 3.25lb carton	Case	1



83005



COTTON CANDY PAPER CONES

ITEM	DESCRIPTION	UOM	CASE
83005	1,000 Cones/Pack	Pack	1



83001CS

COTTON CANDY POLY BAGS

ITEM	DESCRIPTION	UOM	CASE
83001CS	Poly Bags -1,000 Bags/Case	Case	1

The product & package images shown are for illustration purposes and may differ from actual.

SHOWTIME!™ COTTON CANDY MACHINES

It's ShowTime!™. Attractive, fun graphics and vibrant colors draw in cotton candy profits.

- ◆ Simple, easy-to-use controls; makes 120 cones per hour
- ◆ Stainless steel 20-1/2" dia bowl locks securely onto base
- ◆ Large capacity built-in stainless steel supply drawer
- ◆ Spinner head holds 4oz of sugar and releases floss vertically, which prevents clogging
- ◆ Low vibration 1.5hp heavy-duty belt drive motor and two (2) replacement belts
- ◆ Easy access to voltage meter and fuse for use with generators and power supplies

COTTON CANDY MACHINES



CCM-28C
Dome Cover
sold separately

120 cones
per hour



SHOWTIME!™ COTTON CANDY MACHINE

OVERALL DIMENSIONS L" X D" X H" (mm)	POWER	PLUG	SHIP WEIGHT
20½ x 20½ x 18 ⁵ / ₁₆ (520 x 520 x 480)	110V-60Hz, 1080W, 9A	NEMA 5-15P	33 lbs (15 kgs)

ITEM	DESCRIPTION	UOM	CASE
CCM-28	Cotton Candy Machine	Set	1

Includes floss sugar scooper

SHOWTIME!™ COTTON CANDY MACHINE WITH CART

- ◆ High polished push handle and spoked wheels
- ◆ 13" inflatable rubber tires for easy transport
- ◆ Two (2) side shelves for merchandising product (each shelf measures 11" x 12-5/8"); one side with handle and other with slots to hold cones

OVERALL DIMENSIONS L" X D" X H" (mm)	POWER	PLUG	SHIP WEIGHT
37¾ x 20½ x 34½ (959 x 520 x 876)	110V-60Hz, 1080W, 9A	NEMA 5-15P	49.6 lbs (22.5 kgs)

ITEM	DESCRIPTION	UOM	CASE
CCM-28M	Cotton Candy Machine with Cart	Set	1



SHOWTIME!™ COTTON CANDY MACHINE ACCESSORIES

- ◆ Optional clear cover protects the bowl from wind & debris

ITEM	DESCRIPTION	UOM	CASE
CCM-28C	Clear Plastic Dome Cover 21"Dia x 14"H	Each	1/5
CCM28-P3	Replacement Belt	Each	1
CCM28-P5	Sugar Spoon	Each	1



CCM28-P10
Shown in CCM-28M

COTTON CANDY MACHINE FLOSS STABILIZER

- ◆ Optional floss stabilizer adds texture to the inside of the bowl and helps catch floss on its mesh surface

ITEM	DESCRIPTION	UOM	CASE
CCM28-P10	Floss Stabilizer	Each	1



CCM28-P10

ULTRA-BRIGHT "COTTON CANDY" LED SIGN

ITEM	DESCRIPTION	UOM	CASE
92005	Ultra-Brite Sign - Cotton Candy 12"L x 1-1/4"D x 21"H	Each	5

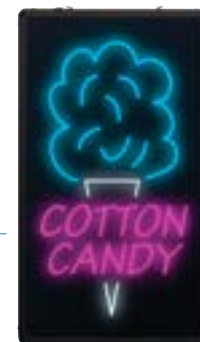

92005



SNOW CONE MACHINES

500lbs of ice per hour



ETL Intertek 71000



30070



ETL Intertek 71050



74001

SNOW CONE MACHINES

Durable and efficient, the high-volume output keeps up with busy snack bars, convenience stores, and concession stands.

- ◆ Heavy-duty 1/3hp 1700RPM motor produces up to 500 lbs (227kg) of shaved ice per hour
- ◆ Accepts cubed or chunk ice
- ◆ Cast aluminum horn, cutting head, pusher
- ◆ Adjustable stainless steel cutting blades for fine or coarse shaved ice
- ◆ Pulse-type safety reset switch prevents accidental start-up

"SNOW BANK" SNOW CONE MACHINE

- ◆ Tinted tempered glass panels
- ◆ Stainless steel cabinet with tempered glass panels
- ◆ Built-in snow cone shaper for perfect snow cones
- ◆ Plexiglass service door and molded plastic drainage deck with drain hose

OVERALL DIMENSIONS L" X D" X H" (mm)	POWER	PLUG	SHIP WEIGHT
16 x 16 x 24 (407 x 407 x 610)	120V-60Hz, 250W, 2.08A	NEMA 5-15P	62 lbs (28.1 kgs)

ITEM	DESCRIPTION	UOM	CASE
71000	Snow Bank Professional Snow Cone Machine	Set	1

"SNOW BANK" SNOW CONE CART

- ◆ Add mobility to "Snow Bank" snow cone machine
- ◆ Spoked wheels and sturdy handle for easy transport
- ◆ Shelf and operator side storage

ITEM	DESCRIPTION	UOM	CASE
30070	Cart for Snow Bank Snow Cone Machine 38"L x 23"D x 33"H	Set	1

"SNOW BLITZ" SNOW CONE MACHINE - PORTABLE

- ◆ Compact heavy-duty stainless steel construction
- ◆ Integrated carry handles for easy transport
- ◆ Includes 1 freezer-safe ice tote

OVERALL DIMENSIONS L" X D" X H" (mm)	POWER	PLUG	SHIP WEIGHT
22-7/8 x 18 x 18-1/2 (580 x 456 x 470)	120V-60Hz, 250W, 2.08A	NEMA 5-15P	58 lb (26.3 kgs)

ITEM	DESCRIPTION	UOM	CASE
71050	Snow Blitz Portable Snow Cone Machine	Set	1
PL-7W	White Polypropylene Dish Box 21-1/2"L x 15"D x 7"H	Each	30

The product & package images shown are for illustration purposes and may differ from actual.

[Return to Table of Contents](#)

SNOW CONE ACCESSORIES



ITEM	DESCRIPTION	UOM	CASE
PKT-1	Pump Dispenser with 3 Capacity Restrictors	Set	12/72
72305	Snow Cone Scoop, S/S	Each	1
72401CS	Snow Cone Spoon Straws (assorted colors), 10,000 pcs/case	Case	1
72501	6 oz Paper Snow Cone Cups 1,000 pcs/pack	Pack	1
72701	Snow Cone Paper Cup Dispenser	Each	1

BENCH MARK USA

SNOW CONE SUPPLIES



PKT-1



72701

Shown with 6oz paper cups (sold separately)



72305



72401CS



72501

ULTRA-BRIGHT "SNOWCONES" LED SIGN

ITEM	DESCRIPTION	UOM	CASE
92003	Ultra-Brite Sign - Snowcones 17"L x 1-1/4"D x 13"H	Each	1/5



92003



The product & package images shown are for illustration purposes and may differ from actual.



winco
SPECTRUM™
 HOT DOG ROLLER GRILLS
 & SNEEZE GUARDS



ROLLSRIGHT™ COUNTERTOP HOT DOG ROLLER GRILLS

A great addition to any quick service establishment. Dual temperature controls allow for both cooking and holding areas to operate independently, reducing waste and spoilage due to excessive overheating. The RollRight™ non-stick roller surfaces stand up to continual use and are easy to clean. This versatile machine is also great for egg rolls, taquitos, sausages, and more!



EHDG-5R



EHDG-11R



EHDG-7R &
EHDG-7SG

- ◆ Easy-to-clean non-stick rollers; sealed ends protect internal parts
- ◆ Heavy-duty sealed motor
- ◆ Bike chain and sprocket drive assembly
- ◆ Two independent thermostatic heat controls (front & rear)
- ◆ Individual heating element in each roller for end to end temperature consistency
- ◆ Heavy duty stainless steel body and drip pan
- ◆ Re-settable fuse for safety
- ◆ Non-skid rubber feet
- ◆ Cooking surface holds up to 12 hot dogs (-5R), 18 hot dogs (-7R) and 30 hot dogs (-11R)

ITEM	OVERALL DIMENSIONS L" X D" X H" (mm)	POWER	PLUG	SHIP WEIGHT
EHDG-5R	23 x 10-½ x 7 (585 x 270 x 180)	110V~60Hz, 700W, 6.3A		17.2 lbs (7.8 kgs)
EHDG-7R	23 x 13-½ x 7 (585 x 345 x 180)	110V~60Hz, 900W, 8.1A	NEMA 5-15P	20.9 lbs (9.5 kgs)
EHDG-11R	23 x 19-¾ x 7 (585 x 505 x 180)	110V~60Hz, 1400W, 12.7A		29.7 lbs (13.5 kgs)

ITEM	DESCRIPTION	UOM	CASE
EHDG-5R	Hot Dog Roller, 5 Rollers	Set	1
EHDG-7R	Hot Dog Roller, 7 Rollers	Set	1
EHDG-11R	Hot Dog Roller, 11 Rollers	Set	1
EHDG-P10	Replacement Knob for EHDG-Series	Each	1



EHDG-11R & EHDG-11SG



EHDG-R-SERIES



SNEEZE GUARDS FOR HOT DOG ROLLER GRILLS

- ◆ Increase sanitation and protect food from airborne contaminants with customer-facing sneeze guards
- ◆ Durable, curved tempered glass allows customers a direct view of available food options



EHDG-5SG

ITEM	DESCRIPTION	UOM	CASE
EHDG-5SG	Fits EHDG-5R	Each	5
EHDG-7SG	Fits EHDG-7R	Each	5
EHDG-11SG	Fits EHDG-11R	Each	5

BENCHMARK HOT DOG ROLLER GRILLS

These high quality roller grills are available in 10, 20 & 30 hot dog capacities to meet any application. Stainless steel construction, removable drip trays and non-stick rollers ensure ease of cleaning. All of these grills feature a high-torque motor. 360 degree roller rotation insures evenly cooked hotdogs.

- ◆ Heavy-duty stainless steel body and removable drip tray for easy cleaning
- ◆ Heavy-duty sealed high-torque motor with bicycle chain drive
- ◆ Stainless steel non-stick rollers with sealed ends and continuous 360 degree rotation for even cooking
- ◆ Front and rear heat controllers (on 20 & 30 dog models) for cooking and holding options
- ◆ Accommodates any size hot dog, also sausage or breakfast links for expanded offerings

ITEM	OVERALL DIMENSIONS L" X D" X H" (mm)	POWER	PLUG	SHIP WEIGHT
62010	16 x 13 x 8 (407 x 330 x 203)	120V-60Hz, 660W, 5.5A		22 lbs (10 kgs)
62020	22 x 16 x 8 (559 x 406 x 203)	120V-60Hz, 860W, 7.2A	NEMA 5-15P	29 lbs (13.2 kgs)
62030	22 x 20 x 8 (559 x 508 x 203)	120V-60Hz, 1160W, 9.7A		35 lbs (15.9 kgs)

ITEM	DESCRIPTION	UOM	CASE
62010	Holds 10 Dogs	Set	1
62020	Holds 20 Dogs	Set	1
62030	Holds 30 Dogs	Set	1



62020, 64020, 65020

BENCHMARK USA™

HOT DOG ROLLER GRILLS & SNEEZE GUARDS



62010



62020



62030



BENCHMARK HOT DOG ROLLER SNEEZE GUARDS

ITEM	DESCRIPTION	UOM	CASE
64010	Sneeze Guard for 10 Dog Roller Grill	Set	10
64020	Sneeze Guard for 20 Dog Roller Grill	Set	10
64030	Sneeze Guard for 30 Dog Roller Grill	Set	10



64010

BENCHMARK HOT DOG ROLLER BUN DRAWERS - UNHEATED

ITEM	DESCRIPTION	UOM	CASE
65010	Bun Box for 10 Dog Roller Grill 16" x 13.7" x 6"	Set	1
65020	Bun Box for 20 Dog Roller Grill 22" x 16.75" x 6"	Set	1
65030	Bun Box for 30 Dog Roller Grill 22" x 21.37" x 6"	Set	1

The product & package images shown are for illustration purposes and may differ from actual.



65010



HOT DOG EQUIPMENT & SUPPLIES



THE DOG POUND HOT DOG STEAMER

Ideal for convenience stores, concession stands, snack bars, and cafeterias.

- ◆ Steams and holds 164 hot dogs and 36 buns
- ◆ Graphics on each side allow for front or rear counter merchandising
- ◆ Adjustable thermostat accommodates a variety of products and cooking conditions
- ◆ 7Qt (6.6L) water reservoir, with low-water indicator light and safety shutoff
- ◆ Tempered glass doors and food trays are removable for easy cleaning

Serving side with controls and sliding doors



OVERALL DIMENSIONS L" X D" X H" (mm)	POWER	PLUG	SHIP WEIGHT
15 x 16 x 19 (381 x 407 x 483)	120V-60hz, 1000W, 8.33A	NEMA 5-15P	31 lbs (14.1 kgs)

ITEM	DESCRIPTION	UOM	CASE
60048	Dog Pound Hot Dog Steamer	Set	1



ETL US Intertek
ETL Intertek
60048

Customer facing clear view

Holds 164 hot dogs and 36 buns



52001

STAINLESS STEEL CONDIMENT STATION / DISPENSER

- ◆ Insulated condiment rail and stay-open cover
- ◆ Pump wells fit #10 cans, 1.5 gallon containers, or 3qt jars
- ◆ Includes 2 ice packs, 2 pumps, & 3 ninth-size 4" deep pans

ITEM	DESCRIPTION	UOM	CASE
52001	Benchmark Condiment Station / Dispenser 27"L x 8"D x 15"H	Set	1



PKTS-2D

18/8 STAINLESS STEEL CONDIMENT DISPENSER

- ◆ Two (2) 3-1/2 Qt plastic fountain jars included (7 Qt total)
- ◆ Each pump dispenses between 1 oz and 1-1/4 oz portions, depending on thickness of condiments
- ◆ Overall dimensions: 11"L x 8-3/4"W x 16"H (with pump)

ITEM	DESCRIPTION	UOM	CASE
PKTS-2D	Condiment Dispenser with 2 Standard Pumps	Set	1
PKTS-PT01	Individual Pump with Lid	Each	20
PKTS-PT02	Replacement Plastic Fountain Jar	Each	6
PKTS-PT03	Stainless Steel Casing	Each	1

BPA FREE

PKTS-SERIES

New Item



[Return to Table of Contents](#)

MINI CART HOT DOG STEAMER, 120V

Guaranteed to grab your guests' attention, this unit features wheels and an umbrella that mimic the carts found along vibrant city streets.

- ◆ Holds 60 hot dogs and 30 buns
- ◆ Mirror finish 18/8 stainless steel body
- ◆ Adjustable thermostat for cooking and holding
- ◆ Includes 1 solid half-size pan with domed lid for warming buns and 1 half-size perforated pan with flat lid for steaming hot dogs
- ◆ Outfitted with Point-of-Sale graphics, 4 supportive feet, umbrella, and decorative spoked wheels

OVERALL DIMENSIONS L" X D" X H" (mm)	POWER	PLUG	SHIP WEIGHT
21-1/2 x 13-1/4 x 16 (546 x 336 x 406) Umbrella: 35-3/4"H (908mm)	120V~60Hz, 1200W, 10A	NEMA 5-15P	33 lbs (15 kgs)

ITEM	DESCRIPTION	UOM	CASE
60072	Mini Cart Hot Dog Steamer	Set	1

BENCH MARK USA™

HOT DOG EQUIPMENT & SUPPLIES



Holds 60 hot dogs and 30 buns

ETL Intertek 60072



HOT DOGS • BUNS • FRANKS • WEINERS • BRATWURST • SAUSAGE

HOT DOG ACCESSORIES

ITEM	DESCRIPTION	PCS/CASE	UOM	CASE
PT-9	9" Pom Tongs, S/S		Doz	4/24
67002	Stainless Steel Tongs Holder		Each	50
68001CS	Paper Hot Dog Bags	5,000	Case	1
68002	Foil Hot Dog Bags	1,000	Case	1
68004CS	Fluted Paper Hotdog Trays	3,000	Case	1



68001CS



68002



PT-9 & 67002



68004CS



NACHO WARMERS & SUPPLIES



ETL Intertek 51000

100 QUART FOOD WARMER / MERCHANDISER

Holds and warms nacho chips, peanuts, or popcorn

- ◆ 100 quart capacity for large or small batch use
- ◆ Merchandising signs include: "Nacho Chips", "Peanuts", and "Popcorn". Signs mount to front or back of unit
- ◆ Top-load door with a deflection board that prevents product breakage when refilling
- ◆ Built-in heating element in the base keeps contents warm and fresh
- ◆ Aluminum and tempered glass construction for durability and easy cleaning

OVERALL DIMENSIONS L" X D" X H" (mm)	POWER	PLUG	SHIP WEIGHT
15 x 15 x 30-1/2 (381 x 381 x 775)	120V-60Hz, 100W, 0.83A	NEMA 5-15P	41 lbs. (18.6 kgs)

ITEM	DESCRIPTION	UOM	CASE
51000	100 Quart Food Warmer / Merchandiser with Three Signs	Set	1



ETL Intertek 51026

26 GALLON TORTILLA CHIP WARMER

- ◆ Large 26 gallon (98L) capacity
- ◆ Insulated stainless steel construction
- ◆ Adjustable thermostat with 90°-180°F (32°-82°C) temperature range
- ◆ Digital temperature indicator
- ◆ Convection heating fan
- ◆ Removable front access service door
- ◆ Top-load double hinged doors
- ◆ Adjustable 4" legs

OVERALL DIMENSIONS L" X D" X H" (mm)	POWER	PLUG	SHIP WEIGHT
23 x 23 x 29 (584 x 584 x 734)	120V-60Hz, 755W, 6.3A	NEMA 5-15P	77 lbs (35 kgs)

ITEM	DESCRIPTION	UOM	CASE
51026	26 Gallon Tortilla Chip Warmer	Set	1



47001 Note: serving tray style may vary from shown

NACHO ACCESSORIES

ITEM	DESCRIPTION	PCS/PACK	UOM	CASE
47001	Combo Serving Trays	250	Case	1



92004

ULTRA-BRIGHT "NACHOS" LED SIGN

ITEM	DESCRIPTION	UOM	CASE
92004	Ultra-Brite Sign - Nachos 16"L x 1-1/4"D x 17"H	Each	1/5

PASS-THROUGH TWO-DOOR WARMERS/ MERCHANDISERS

These versatile 2-Door Warmers /Merchandisers are ideal for front or rear counter applications. The operator side has the controls and a door for easy loading. The customer side door makes it a self-serve unit.

- ◆ Two doors for front or rear counter applications
- ◆ Attractive graphics for point-of-sale merchandising

PASS-THROUGH ROTATING DISPLAY WARMERS/MERCHANDISERS

- ◆ Heated cabinet with passive humidity control
- ◆ Stainless steel and tempered glass
- ◆ Adjustable thermostat with cabinet temperature readout
- ◆ Dual fixture interior illumination (bulbs not included)
- ◆ Includes chrome-plated tiered round pan rack (pizza) and hook rack (pretzels, churros)
- ◆ Continuous rotating rack stops when either door opens
- ◆ Adjustable 4" legs

ITEM	OVERALL DIMENSIONS L" X D" X H" (mm)	POWER	PLUG	SHIP WEIGHT
51012	18-1/8 x 22 x 33 (460 x 559 x 838)	120V-60Hz, 1560W, 13A	NEMA 5-15P	86 lbs (39 kgs)
51018	24-1/2 x 27 x 33 (622 x 686 x 838)			117 lbs (53.1 kgs)

ITEM	DESCRIPTION	UOM	CASE
51012	12" Warmer/Merchandiser	Set	1
51018	18" Warmer/Merchandiser	Set	1

BENCH MARK USA™ HEATED DISPLAY MERCHANDISERS



51012
Shown with
12" hook rack
installed



51018
Shown with 18"
pizza round rack
installed



PASS-THROUGH WARMERS/MERCHANDISERS

- ◆ Adjustable thermostat, 450 watt element
- ◆ Stainless steel and aluminum construction
- ◆ Tempered glass panels and doors
- ◆ Chrome-plated racks with adjustable installation - either lay flat or slanted

ITEM	OVERALL DIMENSIONS L" X D" X H" (mm)	POWER	PLUG	SHIP WEIGHT
51040	16 x 16 x 23 (407 x 407 x 584)	120V-60hz, 600W, 5A	NEMA 5-15P	40 lbs (18.2 kgs)
51048	23 x 23 x 25½ (584 x 584 x 648)			62 lbs (28.1 kgs)

ITEM	DESCRIPTION	UOM	CASE
51040	12" Warmer/Merchandiser	Set	1
51048	18" Warmer/Merchandiser	Set	1



51040
Fits up to 12"
diameter pizza



51048
Fits up to 18"
diameter pizza



HEATED DISPLAY MERCHANDISERS



Single Door, Round Rack

EDM-1K



Control Panel



Double Door, Shelves

EDM-1PT



EDM-1PT dual pass-through swing doors

HEATED & HUMIDIFIED HOLDING DISPLAY MERCHANDISERS

Keep hot foods fresher for longer with this heat and humidity controlled merchandiser. The airflow pattern is designed to maintain consistent temperature and humidity around foods and prevent drying, which also enables the unit to recover temperature quickly after doors are opened/closed.

- ◆ Powder-coated exterior, stainless steel interior
- ◆ High-visibility tempered glass and LED interior illumination maximizes product selection from every angle
- ◆ Digital adjustable thermostat and humidity control
- ◆ Temperature range: 89°F to 194°F (30°C to 90°C)
- ◆ Optional pretzel rack insert available, sold separately

EDM-1K, MATTE BLACK W/ 4-TIER ROUND RACK

- ◆ 1 server-side swing door
- ◆ Includes a 4-tier round rack that continuously rotates - rotation stops when door is opened
- ◆ Each tier fits up to 18" diameter pan
- ◆ Compatible with the optional pretzel rack or shelf kit (sold separately)

EDM-1PT, MATTE BLACK W/ 3 DISPLAY SHELVES

- ◆ 2 pass-through swing doors
- ◆ Includes 3 display shelves to showcase food products
- ◆ Compatible with the optional round pizza or pretzel rack (sold separately)

ITEM	OVERALL DIMENSIONS L" X D" X H" (mm)	POWER	PLUG	SHIP WEIGHT
EDM-1K	23-5/8 x 25-3/8 x 27-9/16 (600 x 643 x 700)	120V-60Hz, 1500W, 13.1A	NEMA 5-15P	85 lbs (38.6 kgs)
EDM-1PT	23-5/8 x 26 x 27-9/16 (600 x 660 x 700)			

ITEM	DESCRIPTION	UOM	CASE
EDM-1K	Merchandiser, 1 Door, Black	Set	1
EDM-1PT	Merchandiser, 2 Doors, Black	Each	1
EDM-P39	4-Tier Round Rack, 18" Dia	Each	5
EDM-1PR	Pretzel Rack for EDM-1K	Each	1
EDM1-P36	Display Shelf Kit (3 Shelves & 12 Shelf Clips) fits EDM-1K or EDM-1PT	Pack	1

Both units are compatible with the round rack, pretzel rack, and shelves

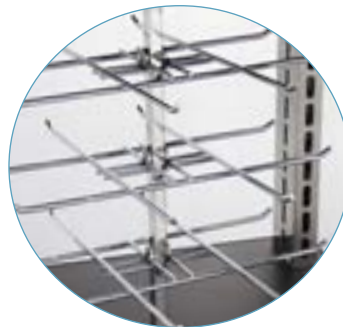

Pretzel Rack Option

EDM-1PR



Optional Pretzel Rack
New Item

ELECTRIC HEATED PIZZA/PRETZEL MERCHANDISERS

Passive humidity control with removable water tray.

- ◆ Interior wire shelves hold four (4) 14" pizzas
- ◆ Optional pretzel rack insert, sold separately
- ◆ Display tray/rack insert rotates when door is closed
- ◆ Lighted display panel for branding visuals
- ◆ Adjustable thermostat from 85°F to 195°F (30°C to 90°C)
- ◆ Removable crumb tray

OVERALL DIMENSIONS L" X D" X H" (mm)	POWER	PLUG	SHIP WEIGHT
18-3/8 x 17-5/8 x 31 (466 x 447 x 785)	110-120V~60Hz, 786W, 7.2A	NEMA 5-15P	55.2 lbs (25 kgs)

ITEM	DESCRIPTION	UOM	CASE
EDM-2	Heated Pizza/Pretzel Merchandiser	Set	1
EDM-2PR	Optional Pretzel Rack Insert	Set	1
EDM-2PRS	Pretzel Sign, 5-3/4"H x 16-1/8"W	Each	1
EDM-2PZS	Pizza Sign, 5-3/4"H x 16-1/8"W	Each	1
EDM-P58	4-Tier Round Rack, 14" Dia	Each	5

Translucent plastic display sign options



EDM-2PRS



EDM-2PZS



EDM-2PR
Optional Pretzel Rack



Control Panel



EDM-2



Back-lit display (signs sold separately)

COUNTERTOP HEATED DISPLAY MERCHANDISERS

These merchandisers feature passive humidity control with a removable water tray.

- ◆ Removable water pan to add and control humidity
- ◆ Three (3) adjustable shelves inside, top of unit also functional as a shelf
- ◆ Lighted front display for branding visuals
- ◆ Visible thermometer gauge to ensure food keeps at proper temperatures
- ◆ Adjustable thermostat from 85°F to 195°F (30°C to 90°C)
- ◆ Customer-facing front service and rear access doors

ITEM	OVERALL DIMENSIONS L" X D" X H" (mm)	POWER	PLUG	SHIP WEIGHT
HDM-13	13-11/16 x 19-2/16 x 26-1/8 (347 x 495 x 663)	110-120V~60Hz, 800W, 7.6A	NEMA 5-15P	50.7 lbs (23 kgs)
HDM-26	26-11/16 x 19-2/16 x 26-1/8 (677 x 495 x 663)	110-120V~60Hz, 1000W, 9.5A		79.4 lbs (36 kgs)

ITEM	DESCRIPTION	UOM	CASE
HDM-13	13-1/2"L	Set	1
HDM-26	26-1/2"L	Set	1

HEATED DISPLAY MERCHANDISERS



Accepts 1/4-size sheet pans

HDM-13



HDM-26



Control Panel



HDM-SERIES

REFRIGERATED COLD BEVERAGE DISPLAY



CRD-1

CRD-Series uses environmentally friendly R290 refrigerant



CRD-1K

COUNTERTOP REFRIGERATED BEVERAGE DISPLAYS

With its clear panels and 4 LED light strips, this countertop display can keep up to 100 standard 12 oz cans chilled. These units use R290 refrigerant making them an environmentally-responsible choice.

- ◆ Digital temperature display from 32°F to 42°F (0°C - 6°C)
- ◆ R-290 environmentally safe refrigerant
- ◆ 360° view of refrigerated product
- ◆ 2 double, curved-glass doors for dual access and easy placement of inner contents
- ◆ 4 LED strips for effective product lighting
- ◆ Comfortably fits up to 100 cans (standard 12 oz) with 25 cans per shelf
- ◆ 4-level merchandising display; three (3) shelves are adjustable to fit multiple product heights
- ◆ Automatic defrost and ventilated cooling system

OVERALL DIMENSIONS L" X D" X H" (mm)	POWER	PLUG	SHIP WEIGHT
16¾ x 16 ¹⁵ / ₁₆ x 38½ (425 x 429 x 978)	110-120V~60Hz, 180W, 1.7A	NEMA 5-15P	85.89 lbs (39 kgs)
SHELF DIMENSIONS L" X D" (mm)			
14-3/8 x 12-1/8 (365 x 307)			

ITEM	DESCRIPTION	UOM	CASE
CRD-1	White	Set	1
CRD-1K	Black	Set	1

IMPORTANT
CRD-1 / -1K units are intended for use in commercial food-service operations, for display and cooling of sealed cold foods and cold beverages only.

Fits up to 100 cans



POWER & PERFORMANCE



High-performance motor with impact-resistant stainless steel blades adds power and performance to your busy establishment.

68 OZ (2 L) LARGE CAPACITY COMMERCIAL BLENDER

- ◆ 68 oz (2 L), break-resistant and BPA-free Tritan™ container
- ◆ High-performance 2 hp motor; unique high-impact blades
- ◆ Metal-to-metal coupling; easy to operate "PULSE"
- ◆ "ON /OFF" paddle controls & variable speed control dial
- ◆ Base footprint 9" x 10"
- ◆ Container/pitcher is heat-resistant up to 226°F (108°C); reduce pressure by removing cap in the lid
- ◆ Removable container cover and cap for adding/blending ingredients mid-cycle
- ◆ 11-1/2" tamper included – fits through lid opening and reaches full length of container to blend/stir while mixing
- ◆ All parts (except bases & blade fixing block) are dishwasher safe

OVERALL DIMENSIONS L" X D" X H" (mm)	POWER	PLUG	SHIP WEIGHT
8-11/16 x 9-13/16 x 19-15/16 (220 x 249 x 490)	120V~60Hz, 1450W, 12.1A	NEMA 5-15P	10.4 lbs (4.7 kgs)
CONTAINER DIMENSIONS L" X D" X H" (mm)			
6-11/16 x 6-11/16 x 12-3/8 (178 x 18 x 314)			

ITEM	DESCRIPTION	UOM	CASE
▶ XLB-1000	68 Oz Blender	Set	1/4
▶ XLB1000P2	Pitcher Assembly	Each	1
▶ XLB1000P19	Blade Removal Tool	Each	1

BLENDERS

Blade removal tool included

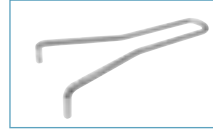

XLB1000P19

XLB-1000



TRITAN™ CONTAINER



44 OZ (1.25 L) 2-SPEED QUIET BAR BLENDER

- ◆ 44 oz (1.25 L), break-resistant and BPA-free Tritan™ container
- ◆ Quiet, high-performance 1/2 hp self-lubricating motor; uniquely designed high-impact blades
- ◆ HIGH/LOW toggle switch for precise consistency control
- ◆ Base footprint 6-1/2" x 8"
- ◆ Blade is removable for easy cleaning
- ◆ Non-skid feet securely grip the surface for stable operation
- ◆ Removable container cover and cap for adding/blending ingredients mid-cycle

OVERALL DIMENSIONS L" X D" X H" (mm)	POWER	PLUG	SHIP WEIGHT
7 x 7-7/16 x 15-7/16 (178 x 189 x 392)	120V~60Hz, 400W, 3.5A	NEMA 5-15P	5.5 lbs (2.5 kgs)
CONTAINER DIMENSIONS L" X D" X H" (mm)			
7x 8-1/8 x 9-7/16 (178 x 130 x 235)			

ITEM	DESCRIPTION	UOM	CASE
▶ XLB-44	44 Oz Blender	Set	1/4
▶ XLB44-P10	Pitcher Assembly	Each	1



XLB-44



TRITAN™ CONTAINER



ELECTRIC COFFEE URNS



ELECTRIC STAINLESS STEEL COFFEE URNS

Brew consistent, quality coffee with these percolating coffee urns. Available in either 50 or 100 cup capacities, contents are maintained at the ideal serving temperature until the sight glass indicates when it's time to refill.

- ◆ Large capacity brews 50 or 100 cups of 5oz (148ml) coffee
- ◆ Polished #304 stainless steel construction
- ◆ Twist-locking lid design
- ◆ Cool touch handles
- ◆ Dripless faucet with protected level indicator
- ◆ Waterproof ON/OFF switch with protective cover
- ◆ Stainless steel percolator pipe and plastic filter basket
- ◆ Heating and holding indicator lights
- ◆ Automatic shut-off safety feature



ECU-50A



ECU-100A
ECU-100A-I



ECU-50A
ECU-100A

ITEM	OVERALL DIMENSIONS L" X D" X H" (mm)	POWER	PLUG	SHIP WEIGHT
ECU-50A	12 x 8- ¹¹ / ₁₆ x 16- ³ / ₈ (304 x 220 x 415)	110-120V~60Hz, 950W, 8A	NEMA 5-15P	7.1 lbs (3.2 kgs)
ECU-100A	13- ¹⁵ / ₁₆ x 10- ⁵ / ₈ x 19- ¹¹ / ₁₆ (353 x 270 x 500)	110-120V~60Hz, 1500W, 12.5A		9.7 lbs (4.4 kgs)
ECU-100A-I			220-240V~50Hz, 1650W, 6.9-7.5A	VDE

ITEM	DESCRIPTION	UOM	CASE
ECU-50A	50-Cup (8L)	Set	1/2
ECU-100A	100-Cup (16L)	Set	1/2
ECU-100A-I	100-Cup (16L), International	Set	1/2
EWCU-P3	Faucet Assembly	Each	1



Twist-locking lid



Cool-touch handles



Dripless faucet with clear-view level indicator



HOT BEVERAGE/TOPPING DISPENSER

This 5-quart capacity heated dispenser uses rotating paddles, making it perfect for nacho cheese, butter topping, hot chocolate, au jus, and more.

- ◆ 1.3 gallon (5L) capacity
- ◆ Removable, clear polycarbonate bowl, safe for refrigerated storage of unused product
- ◆ Easy-to-disassemble tap
- ◆ Adjustable thermostat up to 194°F (90°C)
- ◆ Rotating mixing paddles to prevent product separation
- ◆ Easy-to-clean removable drip tray
- ◆ Includes 2 replacement bowl sealing rings

OVERALL DIMENSIONS L" X D" X H" (mm)	POWER	PLUG	SHIP WEIGHT
10 x 13 x 20 (254 x 330 x 508)	120V-60Hz, 1100W, 9.2A	NEMA 5-15P	15 lbs (6.8 kgs)

ITEM	DESCRIPTION	UOM	CASE
21011	Hot Beverage/ Topping Dispenser	Each	1/2

**BENCH
MARK USA™**

HOT BEVERAGE/ TOPPING DISPENSER



ELECTRIC STAINLESS STEEL WATER BOILERS

These water boilers are a great addition to any hot beverage service, heating and holding hot water ready to dispense as needed, until the sight glass indicates when it's time to refill.

- ◆ Large 2.1 gallon (8L) or 4.2 gallon (16L) capacities
- ◆ Polished #304 stainless steel construction
- ◆ Twist-locking lid design
- ◆ Cool touch handles
- ◆ Dripless faucet with protected level indicator
- ◆ Waterproof ON/OFF switch with protective cover
- ◆ Heating and holding indicator lights
- ◆ Automatic shut-off safety feature

ITEM	OVERALL DIMENSIONS L" X D" X H" (mm)	POWER	PLUG	SHIP WEIGHT
EWB-50A	12 x 8- ¹¹ / ₁₆ x 16- ³ / ₈ (304 x 220 x 415)	110-120V-60Hz, 1300W, 10.8A	NEMA 5-15P	6 lbs (2.7 kgs)
EWB-100A	13- ¹⁵ / ₁₆ x 10- ⁵ / ₈ x 19- ¹¹ / ₁₆ (353 x 270 x 500)	110-120V-60Hz, 1500W, 12.5A		8.4 lbs (3.8 kgs)
EWB-100A-I			220-240V-50Hz, 2250W, 9.4A	VDE

ITEM	DESCRIPTION	UOM	CASE
EWB-50A	2.1 Gallon (8L)	Set	1/2
EWB-100A	4.2 Gallon (16L)	Set	1/2
EWB-100A-I	4.2 Gallon (16L), International	Set	1/2
EWCU-P3	Faucet Assembly	Each	1

ELECTRIC WATER BOILERS



EWB-50A



EWB-100A
EWB-100A-I



Dripless faucet with
protected level
indicator



Cool-touch handles



Twist-locking lid



EWB-50A
EWB-100A



EWB-100A-I

ELECTRIC KETTLE SOUP WARMERS



ESW-70

Suction-grip label holder



Magnetic label holder

ESW-66



ESW-SERIES



ESW-INS

Extra large ladle slot



INSH-7

The extra large kettle-style soup warmers keep contents at safe serving temperatures for hours, great for serving all day long.

- ◆ Up to 10-quart capacity
- ◆ Adjustable heat control keeps contents at a safe serving temperature without overcooking
- ◆ Stainless steel hinged lid features extra-large ladle slot; hinges allow cover to remain attached while opened and closed when in service with no drips
- ◆ Sets include a removable stainless steel bain marie inner pot
- ◆ Double-wall insulated construction allows outer surface to stay cool-to-touch

ELECTRIC STAINLESS STEEL KETTLE SOUP WARMER

- ◆ Includes suction-grip label holder

OVERALL DIMENSIONS L" x D" x H" (mm)	POWER	PLUG	SHIP WEIGHT
13- ³ / ₁₆ x 13- ³ / ₁₆ x 15 (335 x 335 x 381)	110V~50/60Hz, 400W, 3.6A	NEMA 5-15P	13.14 lbs (5.9 kgs)

ITEM	DESCRIPTION	UOM	CASE
ESW-70	S/S Kettle Soup Warmer Set	Set	1
ESW70-INS	S/S Insert for ESW-70	Each	2
INSH-7	Hinged Cover for ESW70-INS	Each	6/24
ESW70-P6	Replacement Knob	Each	1

ELECTRIC DELUXE BLACK KETTLE SOUP WARMER

- ◆ Includes customizable magnetic label holder, plus a variety of pre-printed soup name labels

ITEM	OVERALL DIMENSIONS L" x D" x H" (mm)	POWER	PLUG	SHIP WEIGHT
ESW-66	13- ³ / ₁₆ x 13- ³ / ₁₆ x 15 (335 x 335 x 381)	110V~50/60Hz, 400W, 3.6A	NEMA 5-15P	12.4 lbs (5.6 kgs)
ESW-66-I	13- ³ / ₁₆ x 13- ³ / ₁₆ x 15 (335 x 335 x 381)	220V~50/60 Hz, 500W, 2.5A	NEMA 5-15P	12.4 lbs (5.6 kgs)

ITEM	DESCRIPTION	UOM	CASE
ESW-66	Black Kettle Soup Warmer Set	Set	1
ESW-66-I	Black Kettle Soup Warmer Set, International	Set	1
ESW-INS	S/S Insert Pot for ESW-66	Each	2
INSH-7	Hinged Cover for ESW-INS	Each	6/24
ESW66-P38	Replacement Knob	Each	1

ELECTRIC WATER PAN



EWP-2



ELECTRIC WATER PAN - 900 WATTS

Add ease and convenience with this versatile, energy efficient electric alternative to chafing fuels.

- ◆ Accommodates full-size steam table pans (food pan sold separately)
- ◆ Use freestanding or with full-size chafers
- ◆ Adjustable controls keep contents at safe serving temp.
- ◆ Powerful, efficient 900W heating element heats up fast

OVERALL DIMENSIONS L" x D" x H" (mm)	POWER	PLUG	SHIP WEIGHT
22- ⁵ / ₁₆ x 13- ⁵ / ₁₆ x 7 (575 x 346 x 178)	120V~60Hz, 900W, 7.5A	NEMA 5-15P	6 lbs (2.72 kgs)

ITEM	DESCRIPTION	UOM	CASE
EWP-2	900W, Full Size	Each	1

Not compatible with Winco chafers #101A, #101B, and #108A

Holds a full-size steam table pan and fits most standard full-size chafers

ELECTRIC 30-CUP RICE COOKER

- ◆ Holds up to 30 cups of uncooked rice or up to 60 cups of cooked rice
- ◆ Removable inner pot seals in moisture
- ◆ Automatic warming up to 2 hours

OVERALL DIMENSIONS L" x D" x H" (mm)	POWER	PLUG	SHIP WEIGHT
19-7/8 x 17-1/2 x 13-3/8 (505 x 445 x 340)	110V~50/60Hz, 1550W, 13A	NEMA 5-15P	18 lbs (8.2 kgs)



ITEM	DESCRIPTION	UOM	CASE
RC-P301	Rice Cooker, 30-Cup	Set	1
RC-P301PN	Inner pot for RC-P301	Each	1

Replaces RC-P300



ELECTRIC 30-CUP RICE COOKER & WARMER WITH HINGED LID

- ◆ Holds up to 30 cups of uncooked rice or up to 60 cups of cooked rice
- ◆ Fingerprint-proof satin finish; heavy-duty stainless steel body
- ◆ Removable non-stick inner pot seals in moisture
- ◆ Energy efficient heat absorption system
- ◆ Automatic warming up to 6 hours

OVERALL DIMENSIONS L" x D" x H" (mm)	POWER	PLUG	SHIP WEIGHT
19 x 16-1/4 x 15-3/4 (480 x 410 x 400)	120V~50/60Hz, 1550W, 13A	NEMA 5-15P	24 lbs (10.9 kgs)



ITEM	DESCRIPTION	UOM	CASE
RC-S301	Rice Cooker/Warmer, Hinged Lid, 30-Cup	Set	1
RC-S301IP	Inner Pot for RC-S301	Each	1
RCW-P1	Serving Paddle	Each	1
RCS301-P1	Measuring Cup	Each	1
RCS301-P8	Fuse for RC-S301	Each	1

Replaces RC-S300



ELECTRIC 100-CUP RICE WARMER WITH HINGED LID

- ◆ Holds up to 100 cups of cooked rice for warming
- ◆ Fingerprint-proof satin finish; heavy-duty stainless steel body
- ◆ Removable non-stick inner pot seals in moisture
- ◆ Energy efficient heat absorption system
- ◆ Warming up to 12 hours

OVERALL DIMENSIONS L" x D" x H" (mm)	POWER	PLUG	SHIP WEIGHT
19 x 14-7/8 x 17-7/8 (483 x 381 x 378)	120V~60Hz, 103W, 0.8A	NEMA 5-15P	20.7 lbs (9.4 kgs)



ITEM	DESCRIPTION	UOM	CASE
RW-S451	Rice Warmer, Hinged Lid, 100-Cup	Set	1
RW-S451PN	Inner pot for RW-S451	Each	1
RCW-P1	Serving Paddle	Each	1

Replaces RW-S450



ELECTRIC ROUND FOOD COOKERS/WARMERS

With highly efficient heating distribution, Winco's durable and reliable food warmers & cookers/warmers are workhorses that can endure the harshest kitchen environments.

- ◆ Insulated heating compartment for maximum efficiency
- ◆ No-drip rim keeps serving area clean

Fits 7qt inset pot



With inset pot



FW-7R250



FW-7R-SERIES

ELECTRIC ROUND FOOD WARMERS (WET WELL USE ONLY)

- ◆ 3 settings: Low / Medium / High

ITEM	OVERALL DIMENSIONS L" x D" x H" (mm)	WELL OPENING L" x D" x H" (mm)	POWER	PLUG	SHIP WEIGHT
FW-11R250	12-½ x 12-½ x 9-½/8 (518 x 318 x 245)	10½ x 10½ x 6¼ (267 x 267 x 160)	120V-50/60Hz, 750W	NEMA 5-15P	13.5 lbs (6.1 kgs)
FW-7R250	11 x 11 x 9-½ (280 x 280 x 241)	8¼ x 8¼ x 6 (210 x 210 x 153)	120V-50/60Hz, 550W	NEMA 5-15P	9.48 lbs (4.3 kgs)

ITEM	DESCRIPTION	UOM	CASE
FW-11R250	11 Qt Warmer	Set	1
FW-7R250	7 Qt Warmer	Set	1

Fits 11qt inset pot



FW-11R500



FW-11R-SERIES

ELECTRIC ROUND FOOD COOKERS/WARMERS (WET WELL USE ONLY)

- ◆ Heats up to 212°F (100°C)

ITEM	OVERALL DIMENSIONS L" x D" x H" (mm)	WELL OPENING L" x D" x H" (mm)	POWER	PLUG	SHIP WEIGHT
FW-11R500	12-½ x 12-½ x 9-½/8 (518 x 318 x 245)	10-½ x 10-½ x 6-¼ (267 x 267 x 160)	120V-50/60Hz, 1250W	NEMA 5-15P	12.6 lbs (5.7 kgs)
FW-7R500	11 x 11 x 9-½ (280 x 280 x 241)	8-¼ x 8-¼ x 6 (210 x 210 x 153)	120V-50/60Hz, 1050W	NEMA 5-15P	9.1 lbs (4.3 kgs)

ITEM	DESCRIPTION	UOM	CASE
FW-11R500	11 Qt Cooker/Warmer	Set	1
FW-7R500	7 Qt Cooker/Warmer	Set	1



FW11R-ADP

FOOD COOKERS/WARMERS ACCESSORIES

ITEM	DESCRIPTION	UOM	CASE
INS-11.0M	11Qt Inset Pan	Each	6/12
INS-7.0M	7 Qt Inset Pan	Each	6/24
FW11R-ADP	Adaptor Ring	Each	1/6



Adaptor ring quickly converts 11qt food cookers/warmers to fit 7qt inset pan

ELECTRIC 4/3 SIZE FOOD WARMER, 1500W (WET WELL USE ONLY)

This commercial-grade food warmer fits four (4) 1/3-size food pans in the extended 27" long well opening, and allows for other pan configurations. Featuring a heavy-duty stainless steel welded body, the energy efficient design heats quickly.

- ◆ Energy-efficient design for fast heating
- ◆ Heavy-duty stainless steel welded body
- ◆ Reliable temperature control for graduated heat settings
- ◆ Dedicated indicator light to easily monitor heating status

OVERALL DIMENSIONS L" x D" x H" (mm)	WELL OPENING L" x D" x H" (mm)	POWER	PLUG	SHIP WEIGHT
14-5/8 x 29-3/4 x 10-5/8 (370 x 755 x 270)	11-13/16 x 27 x 6-5/16 (300 x 658 x 160)	120V-50/60Hz, 1500W, 12.5A	NEMA 5-15P	29.4 lbs (13.4 kgs)



ITEM	DESCRIPTION	UOM	CASE
FW-L600	4/3 Size Warmer	Set	1
FWS600-P5	Power/Thermostat Knob	Each	1

ELECTRIC 4/3 SIZE FOOD WARMER



(1) FULL SIZE, (1) 1/3 SIZE



(4) 1/3 SIZE PANS

27" long well opening



FW-L600

These commercial-grade units accommodate a full-size food pan and allows for other pan configurations. Featuring a heavy-duty stainless steel welded body, the energy efficient design heats quickly.

- ◆ Energy-efficient design for fast heating
- ◆ Heavy-duty stainless steel welded body
- ◆ Reliable temperature control for graduated heat settings
- ◆ Dedicated indicator light to easily monitor heating status

ELECTRIC FULL-SIZE FOOD COOKERS/WARMERS

ELECTRIC FULL-SIZE FOOD COOKER/WARMER, 1500W (WET WELL USE ONLY)

OVERALL DIMENSIONS L" x D" x H" (mm)	WELL OPENING L" x D" x H" (mm)	POWER	PLUG	SHIP WEIGHT
14-5/8 x 22-1/2 x 10-5/8 (370 x 572 x 270)	12 x 20 x 6 (305 x 508 x 153)	120V-50/60Hz, 1500W, 12.5A	NEMA 5-15P	25 lbs (11.4 kgs)



ITEM	DESCRIPTION	UOM	CASE
FW-S600	Cooker/Warmer	Set	1
FWS600-P5	Power/Thermostat Knob	Each	1



FW-S600

ELECTRIC FULL-SIZE FOOD WARMER, 1200W (WET WELL USE ONLY)

OVERALL DIMENSIONS L" x D" x H" (mm)	WELL OPENING L" x D" x H" (mm)	POWER	PLUG	SHIP WEIGHT
14-5/8 x 22-1/2 x 9-3/8 (370 x 572 x 238)	12 x 20 x 6 (305 x 508 x 153)	120V-50/60Hz, 1200W, 10A	NEMA 5-15P	23.2 lbs (10.52 kgs)



ITEM	DESCRIPTION	UOM	CASE
FW-S500	Warmer	Set	1
FWS500-P11	Power/Thermostat Knob	Each	1



FW-S500



BENCH MARK USA
FOOD WARMERS



ETL Intertek
ETL Intertek
51096

STAINLESS STEEL ELECTRIC FOOD WARMER

This warmer accepts most popular warmer pans, adaptors and lids. The adjustable thermostat allows for virtually any type of cooking or holding condition.

- ◆ Mirror finish 18/8 stainless steel body
- ◆ Precise control adjustable thermostat
- ◆ Includes two-hole adaptor plate for 7Qt inserts
- ◆ Accepts all standard pans, adaptors and lids
- ◆ Water-resistant covered power switch
- ◆ 3-1/2" adjustable legs

OVERALL DIMENSIONS L" x D" x H" (mm)	POWER	PLUG	SHIP WEIGHT
13-1/4 x 21-1/2 x 12-1/2 (336 x 546 x 318)	120V-60Hz, 1200W, 10A	NEMA 5-15P	22 lbs (10 kgs)
WELL OPENING L" x D" x H" (mm)			
12 x 20 x 6-1/4 (305 x 508 x 159)			

ITEM	DESCRIPTION	UOM	CASE
51096	1200W Warmer	Set	1



ETL Intertek
ETL Intertek
51072P
5107XP-SERIES

**DUAL-Well ELECTRIC FOOD WARMERS
(PLAIN SIDES, NO GRAPHIC)**

ITEM	OVERALL DIMENSIONS L" x D" x H" (mm)	POWER	PLUG	SHIP WEIGHT
51072P	21-1/2 x 13-1/4 x 17 (546 x 336 x 432)*	120V-60Hz, 1200W, 10A	NEMA 5-15P	27 lbs (12.3 kgs)
51073P				28 lbs (12.7 kgs)
51074P				30 lbs (13.6 kgs)

*Pump models 20" (508mm) height

ITEM	DESCRIPTION	UOM	CASE
51072P	Warmer with 2 Ladles/Lids	Set	1
51073P	Warmer with 1 Pump & 1 Ladle/Lid	Set	1
51074P	Warmer with 2 Pumps	Set	1

FOOD WARMER ACCESSORIES

ITEM	DESCRIPTION	UOM	CASE
SPHP4	Half-Size Perforated Steam Pan, 4", 25 Ga S/S	Each	6/24
SPJM-204	Half-Size Anti-Jam Steam Pan, 4", 24 Ga S/S	Each	6/24
SPSCH	Half-Size Steam Pan Cover, Solid	Each	12/48
C-DCH	Half-Size Dome Cover, S/S	Each	24
LDI-3	3 oz Ladle, S/S	Each	12/120
ADP-808	Adaptor Plate w/ Two Holes (7qt), S/S	Each	10
INS-7.0M	7 Qt Inset Pan, S/S	Each	6/24
INSH-7	Hinged Inset Cover, S/S	Each	6/24
56752	Condiment Pump for 7 Quart Inset Pan, S/S	Each	1/10



Themed Electric Food Warmers

Themed warmers offer style and flexibility with attractive graphics for point-of-sale merchandising, and multiple insert configurations to meet operational needs.



THEMED FOOD WARMERS

"CHICKEN WINGS" WARMER

- ◆ 2 half size pans, 2 domed lids, tongs and tongs holder

OVERALL DIMENSIONS L" x D" x H" (mm)	POWER	PLUG	SHIP WEIGHT
21-½ x 13-¼ x 16 (546 x 336 x 406)	120V-60Hz, 1200W, 10A	NEMA 5-15P	27 lbs (12.3 kgs)

ITEM	DESCRIPTION	UOM	CASE
51072W	Chicken Wings Warmer	Set	1



51072W

"CHILI & CHEESE" WARMER

ITEM	OVERALL DIMENSIONS L" x D" x H" (mm)	POWER	PLUG	SHIP WEIGHT
51072A	21-½ x 13-¼ x 17 (546 x 336 x 432)*	120V-60Hz, 1200W, 10A	NEMA 5-15P	27 lbs (12.3 kgs)
51073A				28 lbs (12.7 kgs)
51074A				30 lbs (13.6 kgs)

*Pump models 20" (508mm) height

ITEM	DESCRIPTION	UOM	CASE
51072A	Warmer with 2 Ladles/Lids	Set	1
51073A	Warmer with 1 Pump & 1 Ladle/Lid	Set	1
51074A	Warmer with 2 Pumps	Set	1



51074A

"HOT FUDGE & CARAMEL" WARMER

ITEM	OVERALL DIMENSIONS L" x D" x H" (mm)	POWER	PLUG	SHIP WEIGHT
51072H	21-½ x 13-¼ x 17 (546 x 336 x 432)*	120V-60Hz, 1200W, 10A	NEMA 5-15P	27 lbs (12.3 kgs)
51073H				28 lbs (12.7 kgs)
51074H				30 lbs (13.6 kgs)

*Pump models 20" (508mm) height

ITEM	DESCRIPTION	UOM	CASE
51072H	Warmer with 2 Ladles/Lids	Set	1
51073H	Warmer with 1 Pump & 1 Ladle/Lid	Set	1
51074H	Warmer with 2 Pumps	Set	1



51073H

"DELICIOUS SOUPS" WARMER

OVERALL DIMENSIONS L" x D" x H" (mm)	POWER	PLUG	SHIP WEIGHT
21-½ x 13-¼ x 17 (546 x 336 x 432)	120V-60Hz, 1200W, 10A	NEMA 5-15P	27 lbs (12.3 kgs)

ITEM	DESCRIPTION	UOM	CASE
51072S	Soup Station, 2 Ladles & Lids	Set	1



51072S

STRIP HEATERS



ESH-36
Shown with undermount bracket and hanging chain

Includes hanging brackets & chains



Built-in plug



Heating element



Indicator light and toggle switch



Designed with a tubular sheath heating element, these premium quality electric strip heaters provide constant, even, and reliable infrared heating. Undermount and freestanding options available.

- ◆ Heavy-duty one piece extruded aluminum body for durability and cleanliness
- ◆ Aluminum heat reflectors with focused heat pattern to maximize holding times
- ◆ On/off toggle switch and 180° full view indicator light for easy operation

UNDERMOUNT ELECTRIC STRIP HEATERS

- ◆ Ideal for pass-through stations or under shelf installations
- ◆ Each unit includes undermount bracket set w/screws and hanging chains

ITEM	OVERALL DIMENSIONS L" X D" X H" (mm)	POWER	PLUG & CORD	SHIP WEIGHT
ESH-24	24 x 6 x 2-7/16 (610 x 153 x 67)	120V-50/60Hz, 500W, 4.2A	NEMA 5-15P 70" (178cm) long cord	11 lbs (5 kgs)
ESH-36	36 x 6 x 2-7/16 (915x 153 x 67)	120V-50/60Hz, 750W, 6.3A		15.4 lbs (7 kgs)
ESH-48	48 x 6 x 2-7/16 (1220x 153 x 67)	120V-50/60Hz, 1000W, 8.3A		17.6 lbs (8 kgs)
ESH-60	60 x 6 x 2-7/16 (1524x 153 x 67)	120V-50/60Hz, 1400W, 12A		22 lbs (10 kgs)
ESH-72	72 x 6 x 2-7/16 (1829x 153 x 67)	120V-50/60Hz, 1800W, 15A		24.3 lbs (11 kgs)

ITEM	DESCRIPTION	UOM	CASE
ESH-24	24"L	Set	1
ESH-36	36"L	Set	1
ESH-48	48"L	Set	1
ESH-60	60"L	Set	1
ESH-72	72"L	Set	1

FREESTANDING ELECTRIC STRIP HEATER

- ◆ Heavy-duty steel stand with powder-coated painted exterior and rust resistant interior coating
- ◆ Stand adjusts to three heights above work surface to control heat intensity



ESH-1-HB

ITEM	OVERALL DIMENSIONS L" X D" (mm)	ADJUSTABLE HEIGHT" (mm)	POWER	PLUG & CORD	SHIP WEIGHT
ESH-1	26-1/8 x 14-1/4 (664 x 362)	18 (457mm)	120V-50/60Hz, 500W, 4.2A	NEMA 5-15P 70" (178cm) long cord	6.61 lbs (3 kgs)
		20-3/8 (524mm)			
		22-7/8 (581mm)			
	STRIP HEATER ONLY L" X D" X H" (mm)				
	24-1/8 x 6 x 2-7/16 (616 x 153 x 67)				

ITEM	DESCRIPTION	UOM	CASE
ESH-1	Electric Strip Heater, Steel	Set	1
ESH-1-HB	Hanging Bracket for ESH-1	Each	1

UNIVERSAL DUMP STATION PAN HOLDERS

UNIVERSAL DUMP STATION PAN HOLDERS

- ◆ Utilize with heat lamps for cohesive presentation
- ◆ Accommodates 2-1/2" and 4" deep pans

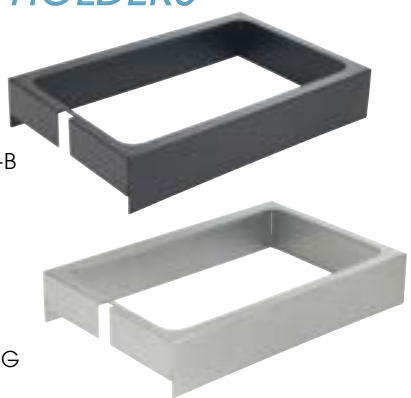

EHL-PH-B

EHL-PH-G

Compatible with Winco heat lamps



ITEM	DESCRIPTION	UOM	CASE
EHL-PH-B	Black, Fits EHL-3C	Each	1/6
EHL-PH-G	Gray, Fits ESH-1, EHL-2 & EHL-2C	Each	1/6

Maintain ideal serving temperatures to keep prepared food warm and appetizing under these infrared, twin-bulb heat lamps, featuring maximum adjustability, improved countertop stability and an easy-to-clean, scratch-resistant finish.

- ◆ Compatible with most standard-size food trays
- ◆ Heavy-duty frame with 13 gauge aluminum bulb hoods and frame
- ◆ Two (2) clear, infrared shatter-resistant 250W/120V bulbs included

HEAT LAMPS



EHL-3C



EHL-2C



EHL-2

3-POSITION ELECTRIC STEEL TUBING HEAT LAMPS

- ◆ Easy-clean, durable, scratch-resistant electrostatic powder-coated finished hoods and frame
- ◆ 3-position adjustable height to control heat intensity

OVERALL DIMENSIONS L" X D" (mm)	ADJUSTABLE HEIGHT* (mm)	POWER	PLUG & CORD	SHIP WEIGHT
19-1/2 x 22-1/2 (495 x 571)	23-5/8 (600mm) 26-1/8 (664mm) 28-5/8 (727mm)	120V-50/60Hz, 500W, 4.2A	NEMA 5-15P 70" (178cm) long cord	6.6 lbs (3 kgs)
BASE DIMENSIONS L" X D" (mm)				
18 x 14 (457 x 356)				

ITEM	DESCRIPTION	UOM	CASE
EHL-3C	3-Position Heat Lamp, Black	Set	1
EHL-2C	3-Position Heat Lamp, Gray	Set	1

Heat lamps include 2 clear, infrared shatter-resistant 250W/120V bulbs

4-POSITION ELECTRIC ALUMINUM TUBING HEAT LAMP

- ◆ 14 gauge heavy-duty aluminum tubing frame
- ◆ Easy-clean brushed aluminum finish
- ◆ 4-position adjustable height to control heat intensity

OVERALL DIMENSIONS L" X D" (mm)	ADJUSTABLE HEIGHT* (mm)	POWER	PLUG & CORD	SHIP WEIGHT
19-1/2 x 22-1/2 (495 x 571)	29-3/8 (746mm) 27-1/2 (699mm) 25-1/2 (648mm) 23-3/4 (603mm)	120V-50/60Hz, 500W, 4.2A	NEMA 5-15P 70" (178cm) long cord	7.5 lbs (3.45 kgs)
BASE DIMENSIONS L" X D" (mm)				
16-1/4 x 14-1/4 (413 x 362)				

ITEM	DESCRIPTION	UOM	CASE
EHL-2	4-Position Heat Lamp, Aluminum	Set	1

INFRARED SHATTER-RESISTANT BULBS FOR HEAT LAMPS INFRARED R40 BULBS

- ◆ Shatter-resistant infrared 250W/120V bulbs
- ◆ R40 bulb with medium E26 base
- ◆ Up to 6,000 hours burn time
- ◆ For commercial food-operations only

ITEM	DESCRIPTION	UOM	CASE
EHL-BR	Red	Each	1/12
EHL-BW	Clear	Each	1/12



Retail Box Design



EHL-BW



EHL-BR

winco[®] SPECTRUM[™] COUNTERTOP INDUCTION COOKERS

Heat Efficiency Comparison

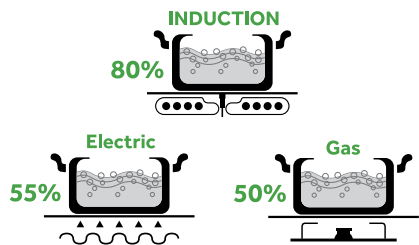

EICS-SERIES

EICS-18
For U.S. only

EICS-18C
 EICS-34
For U.S. and Canada

EICS-34

Compatible with induction-ready cookware



Shown using Tri-Gen™ Induction Ready Sauté Pan (TGET-Series)

COUNTERTOP ELECTRIC INDUCTION COOKERS

Safer than traditional gas or electric resistance burners, induction cooktops use magnetism to rapidly heat up induction cookware, which in turn heats up food. The ideal choice for tableside, catering and buffet-line cooking, induction cooktops are faster and more efficient than installed gas stovetops.

- ◆ Stainless steel body construction
- ◆ Compact, easy-to-clean, portable
- ◆ Easy to use digitally controlled wattage and temperature from warming to cooking for optimal cooking efficiency, control and speed
- ◆ High-impact and high-heat resistant 11-13/16" x 11-13/16" (299mm x 299mm) glass-ceramic cooking surface
- ◆ Accommodates pan sizes between 4-1/2" (114 mm) to 10-1/2" (267mm)
- ◆ Small-article and pan detection
- ◆ Timer up to 150 min (2-1/2 hours)
- ◆ Auto safety shut-off

ITEM	OVERALL DIMENSIONS L" X D" X H" (mm)	POWER	PLUG	SHIP WEIGHT
EICS-18	14-3/16 x 18-1/8 x 5-1/8 (360 x 460 x 129)	120V~60Hz, 1800W, 15A	NEMA 5-15P	37.5 lbs (17 kgs)
EICS-18C		120V~60Hz, 1800W, 15A	NEMA 5-20P	
EICS-34		240V~60Hz, 3400W, 14A	NEMA 6-20P	

ITEM	DESCRIPTION	UOM	CASE
EICS-18	US	Set	1/2
EICS-18C	US and Canada	Set	1/2
EICS-34	US and Canada	Set	1/2

ECONOMY INDUCTION COOKER

Low profile



ECONOMY COUNTERTOP ELECTRIC INDUCTION COOKER

- ◆ Up to 1800 watts of continuous heat to cook everything from a low simmer to a rolling boil
- ◆ Easy-touch controls with adjustable power levels (1-10)
- ◆ Ceramic glass surface with small-article and pan detection, 4-3/4"-10-1/4" induction cookware
- ◆ Durable stainless steel and plastic body construction
- ◆ Timer up to 180 min. (3 Hours)

OVERALL DIMENSIONS L" x D" x H" (mm)	POWER	PLUG	SHIP WEIGHT
11-3/4 x 15-3/4 x 2-3/4 (299 x 400 x 70)	120V~60Hz, 1800W, 15A	NEMA 1-15P	13.3 lbs (6 kgs)

ITEM	DESCRIPTION	UOM	CASE
EIC-400E	Induction Cooker	Each	1/4

EIC-400E
For U.S. only

New Item

DROP-IN ELECTRIC INDUCTION COOKERS

Safer than traditional gas or electric resistance burners, induction cooktops use magnetism to rapidly heat up induction cookware, which in turn heats up food. The drop-in induction cookers install directly into the countertop for a built-in, streamlined presentation. Ideal for tableside, catering or buffet-line cooking.

- ◆ Powder-coated steel body construction
- ◆ Compact drop-in-counter design that can be flush, recessed, or mounted with optional trim ring
- ◆ Easy to use digital control with ten (10) power wattage levels from warming to cooking for optimal cooking efficiency, control and speed
- ◆ Remote control panel provided with 36" (915mm) quick-connect cord
- ◆ High-impact and high-heat resistant 11-13/16" x 11-13/16" (299mm x 299mm) glass-ceramic cooking surface
- ◆ Accommodates pan sizes between 4-1/2" (114 mm) to 10-1/2" (267mm)
- ◆ Small-article and pan detection
- ◆ Timer up to 150 min (2-1/2 hours)
- ◆ Auto safety shut-off

ITEM	OVERALL DIMENSIONS L" X D" X H" (mm)	POWER	PLUG	SHIP WEIGHT
EIDS-18	12- ³ / ₁₆ " x 13- ⁷ / ₁₆ " x 3- ⁷ / ₁₆ " (320 x 340 x 98)	120V-60Hz, 1800W, 15A	NEMA 5-15P	27.7 lbs (12.6 kgs)
EIDS-18C		120V-60Hz, 1800W, 15A	NEMA 5-20P	
EIDS-34		240V-60Hz, 3400W, 14A	NEMA 6-20P	

ITEM	DESCRIPTION	UOM	CASE
EIDS-18	US	Set	1/2
EIDS-18C	US and Canada	Set	1/2
EIDS-34	US and Canada	Set	1/2

winco® SPECTRUM™ DROP-IN INDUCTION COOKERS



EIDS-SERIES



Control panel mounts to front of counter where drop-in cooker is installed



Drop-in induction cooker mounted in counter

EIDS-18
For U.S. only



EIDS-18C
EIDS-34
For U.S. and Canada



EIDS-34



TRIM RING FOR DROP-IN INDUCTION COOKERS

For a sleek look, install the drop-in induction cookers with this additional trim ring to protect the glass edges and hide the countertop cutout.

ITEM	DESCRIPTION	UOM	CASE
EIDS-TR	Stainless Steel Trim Ring	Each	1



EIDS-TR

PORTABLE BUTANE GAS STOVE

This portable and compact butane gas stove is great for camping, outdoor parties or catered events.

- ◆ Single, top-quality solid brass burner, built-in pot support and wide base for stability
- ◆ Manually adjustable heat range with up to 9,500 BTU of power
- ◆ Comes with a black impact-resistant hard plastic carrying case for easy transport
- ◆ Automatic gas shut-off safety feature
- ◆ Uses standard 8 oz Butane DOT-2P canister (sold separately)

OVERALL DIMENSIONS L" x D" x H" (mm)	POWER	SHIP WEIGHT
13- ³ / ₁₆ " x 10- ³ / ₁₆ " x 4- ¹ / ₄ " (340 x 273 x 108)	9500 BTUs	5.2 lbs (2.4 kgs)

ITEM	DESCRIPTION	UOM	CASE
PGS-1K	Portable Gas Stove w/Case, Black, 9500 BTUs, Brass Burner	Each	1/6

BUTANE GAS STOVE



Superior brass burner



Fits standard Butane canister



winco
SPECTRUM
IMMERSION CIRCULATORS



ESVI-1800

Refer to Food Storage & Poly Pans for full range of containers

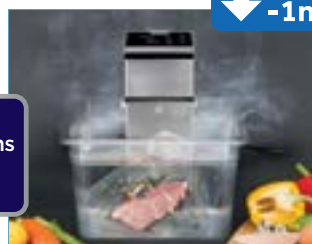

ESVI-1

Get cooking with the Spectrum line of sous vide equipment. With precise temperature control and by reducing heat fluctuations, food retains moisture, nutrition, and flavor for perfect results every time.

- ◆ Precise temperature accuracy: +1°F (0.5°C)
- ◆ Temperature range: 41°F to 210°F (5°-99°C)
- ◆ Timer setting range: 5 minutes to 99 hours
- ◆ LED display: Optional °F / °C, with last temperature and time memory when turned on
- ◆ Maximum volume capacity: 7.9 gallons (30L)

HEAVY-DUTY ELECTRIC IMMERSION CIRCULATOR

- ◆ Stainless steel construction
- ◆ Easy to use solid state digital control panel
- ◆ IPX7 Waterproof up to -1 meter for 30 minutes
- ◆ High wattage for faster heating and recovery
- ◆ Low water level detection and alarm
- ◆ Quick release fastening screw for fast cleaning

OVERALL DIMENSIONS L" X D" X H" (mm)	POWER	PLUG	SHIP WEIGHT
8-7/8 x 7-1/2 x 13 (174 x 112 x 328)	110-120V~60Hz, 1800W, 15A	NEMA 5-15P NEMA 5-20P (Canada)	7.28 lbs 3.3 kgs

ITEM	DESCRIPTION	UOM	CASE
ESVI-1800	Heavy-Duty Immersion Circulator	Each	1

ELECTRIC IMMERSION CIRCULATOR

- ◆ Attached clamp adjusts to fit over container

OVERALL DIMENSIONS L" X D" X H" (mm)	POWER	PLUG	SHIP WEIGHT
3-1/16 x 6-5/16 x 12-7/16 (94 x 167 x 326)	110-120V~60Hz, 900W, 7.5A	NEMA 5-15P	4.4 lbs (2 kgs)

ITEM	DESCRIPTION	UOM	CASE
ESVI-1	Immersion Circulator	Set	1/6

ELECTRIC THERMAL CIRCULATOR

- ◆ Wire clip on side conveniently holds lid when open
- ◆ Built-in faucet and drain for easy water removal
- ◆ Included tray with 8 slots for cooking multiple vacuum-sealed portions
- ◆ Maximum volume capacity: 7.4 gallons (28L)



OVERALL DIMENSIONS L" X D" X H" (mm)	POWER	PLUG	SHIP WEIGHT
22-1/2 x 17-7/16 x 12-3/16 (571 x 442 x 308)	110-120V~60Hz, 1800W, 15A	NEMA 5-15P	18.7 lbs (8.5 kgs)

ITEM	DESCRIPTION	UOM	CASE
ESVC-28D	Thermal Circulator	Set	1
ESVC-P17	NEMA 5-20P Cord/Plug (Canada)	Each	1

Replaces ESVC-28



ESVC-28D



Wire clip holds lid



Sectioned tray

ELECTRIC VACUUM SEALER

- ◆ Compact design with large 3-gallon capacity vacuum chamber
- ◆ Dry vacuum pump and easy-to-use touch controls with adjustable vacuum & seal times, or instant-seal function
- ◆ Stainless steel body construction
- ◆ Heavy-duty transparent lid; dome adds to inner chamber height allowing larger items to fit for sealing

OVERALL DIMENSIONS L" X D" X H" (mm)	CHAMBER DIMENSIONS L" X D" X H" (mm)	POWER	PLUG	SHIP WEIGHT
14-7/8 x 16-3/4 x 15-1/4 (359 x 425 x 388)	12 x 13-7/8 x 5-1/2 (300 x 350 x 133)	110-120- 60Hz, 630W, 5.25A	NEMA 5-15P	59.7 lbs (27.1 kgs)
SEAL BAR 11-1/2" (295mm)	SEAL WIRE 7/32" (3.5mm)			

ITEM	DESCRIPTION	UOM	CASE
EVPM-12	Vacuum Sealer	Set	1
EVPM-P1	Seal Bar Assembly	Each	1



11-1/2" seal bar with bag clamp

winco® SPECTRUM™ VACUUM SEALER



EVPM-12

16" MANUAL IMPULSE BAG SEALER

- ◆ Seals fast, in 0.2 to 3 seconds
- ◆ Compatible with rolled, embossed, flat or zipper vacuum bags with a thickness up to 1/32" (0.5mm)
- ◆ Adjustable timer with indicator light when seal is ready
- ◆ No warm-up time for on-demand sealing
- ◆ Durable aluminum and iron construction

ITEM	OVERALL DIMENSIONS L" X D" X H" (mm)	POWER	PLUG	SHIP WEIGHT
EBS-400M	20-7/8 x 3-5/8 x 12 (530 x 92 x 305)	120V-50/60Hz, 480W, 4A	NEMA 5-15P	15 lbs (6.8 kgs)
EBS-400M-I	SEAL BAR 15-3/4" (400mm)	SEAL WIRE 1/8" (3mm)	220V-50/60Hz, 480W, 2.2A	

ITEM	DESCRIPTION	UOM	CASE
EBS-400M	Impulse Bag Sealer	Set	1/10
EBS-400M-I	Impulse Bag Sealer, International	Set	1/10
EBS-MP10	Seal Wire	Each	1

winco® SPECTRUM™ IMPULSE BAG SEALER



EBS-SERIES

SOUS VIDE ACCESSORIES

ITEM	DESCRIPTION	UOM	CASE
ESV-BH	Multi Ring Bag Stand	Each	1/4
ESV-IB	Insulation Balls, 100-Pcs/Pk	Pack	1/48
EVPB-0610	Vacuum Sealer Bags, 6" x 8"	Pack	12
EVPB-0812	Vacuum Sealer Bags, 8" x 12"	Pack	12

winco® SPECTRUM™ SOUS VIDE ACCESSORIES



ESV-IB

ESV-I with ESV-IB insulation balls, to reduce evaporation and hold heat in



Bag stand conveniently holds various sizes of vacuum bags open for easy filling

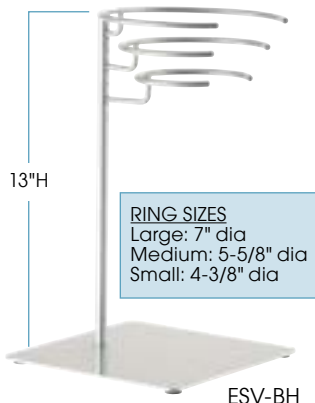

13"H

RING SIZES
Large: 7" dia
Medium: 5-5/8" dia
Small: 4-3/8" dia

ESV-BH

Boil-In VACUUM SEALER BAGS



EVPB-0812



EVPB-0610



BELGIAN WAFFLE MAKER



7" Dia fixed non-stick plates

UP TO
35
WAFFLES PER HOUR



BWM-07



ELECTRIC BELGIAN WAFFLE MAKER

Cook up thick, fluffy waffles with deep divots, perfect for cradling butter, syrup, fruit, and more.

- ◆ Produces up to 35, 1-inch thick waffles per hour
- ◆ Non-stick cooking plates for quick release, easy-to-clean
- ◆ Audible signal alerts when temperature reached, and again when waffle is ready
- ◆ Rotates 180° to evenly distribute batter for perfect waffles every time
- ◆ Space-saving, compact design

OVERALL DIMENSIONS L" x D" x H" (mm)	POWER	PLUG	SHIP WEIGHT
10" x 17-3/4" x 12" (255 x 450 x 305)	120V ~ 50/60Hz, 1000W	NEMA 5-15P	26 lbs (11.8kgs)

ITEM	DESCRIPTION	UOM	CASE
BWM-07	Single Waffle Baker	Each	1

winco® SPECTRUM™ COUNTERTOP CONVEYOR TOASTERS



300
OR
700
SLICES
PER HOUR



ECT-SERIES



ELECTRIC CONVEYOR TOASTERS

The ideal choice for serving perfectly toasted breads, bagels, small pizzas, and similar dough-based products. Easy-to-operate, conveyor toasters keep pace with the busiest kitchens and buffets.

- ◆ Heavy-duty all stainless steel "Cool-Touch" exterior
- ◆ Large 2-1/2" high feeder opening with a 10-3/8" (2 slice) wide conveyor accepts over-sized bagels and Texas toast
- ◆ Rounded, extra-wide curved return chute prevents larger foods items from getting caught
- ◆ Variable conveyor-speed dial control for optimal doneness
- ◆ Choose between independent or dual-heating elements for added flexibility
- ◆ Energy Saver hold mode saves up to 75 percent energy during slow periods when unit is not in use and allows quick recovery to temperature
- ◆ Removable crumb tray
- ◆ Adjustable legs with non-skid foot for stability

MODEL	OVERALL DIMENSIONS L" x D" x H" (mm)	POWER	PLUG	SHIP WEIGHT
ECT-300	14-5/8" x 16-7/16" x 16-3/8" (370 x 420 x 415)	120V~ 50/60Hz, 1700W, 14.16A	NEMA 5-15P NEMA 5-20P (Canada)	44.5 lbs (20.2 kgs)
ECT-700		208/240V~ 50/60Hz, 1800/2400W, 8.6/10A	NEMA 6-15P	

ITEM	DESCRIPTION	UOM	CASE
ECT-300	300 Slices per Hour	Set	1
ECT-700	700 Slices per Hour	Set	1
ECT300-P8	NEMA 5-20P Cord for ECT-300	Each	1

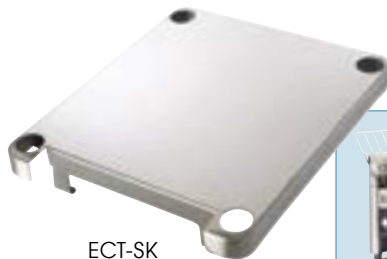

ECT-SK



2 vertically stacked conveyor toaster units



STACKING KIT FOR CONVEYOR TOASTERS

- ◆ Save on counter space while maximizing productivity
- ◆ Toast multiple varieties simultaneously
- ◆ Durable stainless steel construction
- ◆ Designed to vertically stack 2 ECT toasters

ITEM	DESCRIPTION	UOM	CASE
ECT-SK	Stacking Kit	Each	1/6



Stacking kit shown on conveyor toaster

12" or 16" wide tray



Return to Table of Contents

ELECTRIC COUNTERTOP CONVECTION OVENS

- ◆ Stainless steel construction
- ◆ Heat settings range from 150°F to 500°F (65°C to 260°C)
- ◆ Built-in 120 minute timer with "Stay On" feature
- ◆ Dual pane tempered glass door
- ◆ Spacious interior includes 3 chrome wire shelves
- ◆ Whisper quiet circulation for even heating

ITEM	OVERALL DIMENSIONS L" x D" x H" (mm)	INNER DIMENSIONS L" x D" x H" (mm)	POWER	PLUG	SHIP WEIGHT
ECO-250	18-¾ x 19-7/8 x 15 (477 x 505 x 381)	14 x 11 x 8-½ (356 x 280 x 216)	120V~60Hz, 1440W, 12A	NEMA 5-15P	34.83 lbs (15.8 kgs)
ECO-500	22-½ x 22-¾ x 17-¾ (572 x 579 x 451)	18-½ x 15-½ x 10 (470 x 394 x 254)	120V~60Hz, 1600W, 13.3A		39.68 lbs (18 kgs)

ITEM	DESCRIPTION	UOM	CASE
ECO-250	Quarter-Size, 0.8 Cubic Ft	Set	1
ECO-500	Half-Size, 1.5 Cubic Ft	Set	1
ECO-P5-25	Wire Rack for ECO-250	Each	1
ECO-P5-50	Wire Rack for ECO-500	Each	1
ALXP-1310H	Aluminum 1/4-Size Sheet Pan for ECO-250	Each	24
ALXP-1813H	Aluminum 1/2-Size Sheet Pan for ECO-500	Each	12

COUNTERTOP CONVECTION OVENS



ECO-500



MULTI-FUNCTION OVENS (SALAMANDER / BAKER / OVEN)

- ◆ Adjustable thermostat with wide temperature range of 90°F to 550°F
- ◆ Fully insulated stainless steel construction
- ◆ Independent top & bottom heater switches
- ◆ 60 minute timer with "Stay On" feature
- ◆ Adjustable 3" legs
- ◆ Fits 12" pizza (54012), or 16" pizza (54016)

ITEM	OVERALL DIMENSIONS L" X D" X H" (mm)	POWER	PLUG	SHIP WEIGHT
54012	23 x 17 x 11-¼ (584 x 432 x 254)	120V~60Hz, 1750W, 14.6A	NEMA 5-15P	40 lbs (18.1 kgs)
54016	27 x 17 x 11-¼ (686 x 432 x 254)			55 lbs (25 kgs)

ITEM	DESCRIPTION	UOM	CASE
54012	12"x 3" Opening	Set	1
54016	16"x 3" Opening	Set	1

BENCH MARK USA™ MULTI-FUNCTION OVENS



ELECTRIC COUNTERTOP PIZZA OVEN

- ◆ Heats up to 600°F (315°C); dual independently controlled heating elements
- ◆ 60-minute timer with bell includes "Stay On" feature
- ◆ Pizza tray handle folds for storage
- ◆ Includes crumb tray
- ◆ Fits up to 12" diameter pizza

OVERALL DIMENSIONS L" x D" x H" (mm)	POWER	PLUG	SHIP WEIGHT
20-7/8 x 14-¾ x 9-¼ (530 x 375 x 235)	120V~50/60Hz, 1500W, 12.5A	NEMA 5-15P	26.9 lbs (12.2 kgs)

ITEM	DESCRIPTION	UOM	CASE
EPO-1	Pizza Oven w/Bell Timer and "Stay On" Function	Set	1
EPO-P7	Crumb Tray Knob for EPO-1	Each	1

PIZZA OVEN



Fits 12" pizza



winco
SPECTRUM
 STAINLESS STEEL
 MICROWAVES

The Winco commercial microwaves provide consistent results with frequent and repeated use, essential for quick-serve restaurants, concession stands, prep stations, and more. Attractive, fully stainless steel interior and exterior units are reliable, sturdy and easy-to-clean.



ELECTRIC TOUCH CONTROL MICROWAVES - 1800 & 2100 WATTS

- ◆ Stainless steel with glass door and lighted interior provides visibility during operation
- ◆ Large capacity 1.2 cubic feet (34L) accommodates a 14" (356mm) platter
- ◆ 5 power levels for consistent, delicious results
- ◆ Manual time and power option, plus 2X quantity button for multiple portions
- ◆ 10 pre-programmed cooking options, storing up to 100 cooking programs
- ◆ 3-stage cooking with one-touch programming

ITEM	OVERALL DIMENSIONS L" x D" x H" (mm)	POWER	PLUG	SHIP WEIGHT
EMW-1800AT	22-5/8 x 20-3/4 x 14-1/2	208/230V~60Hz, 1800W, 8.6A	NEMA 6-20P	75.6 lbs (34.3 kgs)
EMW-2100BT	(574 x 526 x 368)	208/230V~60Hz, 2100W, 10A		

UL **US** **ETL**
 LISTED Intertek
 EMW-1800AT
 EMW-2100BT

ITEM	DESCRIPTION	UOM	CASE
EMW-1800AT	1800 W	Set	1
EMW-2100BT	2100 W	Set	1

ELECTRIC MICROWAVES - 1000 WATTS

- ◆ 1,000 watts of cooking power for quick heating
- ◆ Motor driven bottom antenna for efficient energy distribution and consistent results
- ◆ Engineered for commercial kitchen use
- ◆ Stainless steel interior with bottom ceramic plate
- ◆ Ample 0.9 cubic feet (25 L) oven capacity
- ◆ Accommodates 12" (30.5 cm) diameter platter
- ◆ Backlit LED display
- ◆ Interior oven light



ELECTRIC TOUCH CONTROL MICROWAVE

- ◆ 3 customizable key-beep volumes

OVERALL DIMENSIONS L" x D" x H" (mm)	POWER	PLUG	SHIP WEIGHT
19-1/2 x 16-5/8 x 11-3/8 (485 x 423 x 290)	120V-60Hz, 1000W, 12A	NEMA 5-15P	25.2 lbs (11.4 kgs)

UL **US** **ETL**
 LISTED Intertek
 EMW-1000ST

ITEM	DESCRIPTION	UOM	CASE
EMW-1000ST	Spectrum Commercial Microwave, Touch, Stainless Steel, 1,000 W	Set	1

ELECTRIC DIAL CONTROL MICROWAVE



OVERALL DIMENSIONS L" x D" x H" (mm)	POWER	PLUG	SHIP WEIGHT
20-1/2 x 18 x 12-5/16 (521 x 457 x 313)	120V-60Hz, 1000W, 12A	NEMA 5-15P	44.1 lbs (20 kgs)

ITEM	DESCRIPTION	UOM	CASE
EMW-1000SD	Spectrum Commercial Microwave, Dial, Stainless Steel, 1,000 W	Set	1

UL **US** **ETL**
 LISTED Intertek
 EMW-1000SD

ELECTRIC COUNTERTOP DEEP FRYERS

Countertop fryers are a great, easy addition to any food service operation. Great for chicken, fries, onion rings, tempura, shrimp, vegetables and more!

- ◆ Commercial fry basket(s) with safe and secure handle
- ◆ Expedient heat-up
- ◆ Removable stainless steel fry well(s) for easy cleaning; fry well cover(s) included
- ◆ Removable power head(s)

ELECTRIC COUNTERTOP SINGLE WELL DEEP FRYER

- ◆ 16 lb oil capacity
- ◆ 8 liters = 16 lbs = 2.11 gallons

OVERALL DIMENSIONS L" X D" X H" (mm)	POWER	PLUG	SHIP WEIGHT
11-3/4 x 16 x 13-5/8 (298 x 406 x 346)	120V~50/60Hz, 1750W, 14.6A	NEMA 5-15P	19.9 lbs (9.03 kgs)

ITEM	DESCRIPTION	UOM	CASE
EFS-16	Single Well Fryer	Set	1
EFST-P30	Fry Basket	Each	1

Refer to Dining Service and Kitchen Utensils for fryer accessories



COUNTERTOP DEEP FRYERS



Cover for well included



ETL Intertek EFS-16

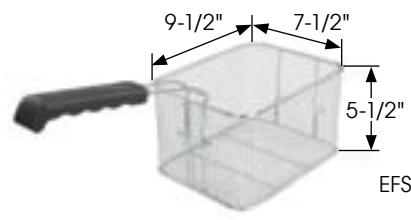

EFST-P30

ELECTRIC COUNTERTOP TWIN WELL DEEP FRYER

- ◆ 32 lb oil capacity
- ◆ 2 x 8 liters (16 liters combined) = 32 lbs; total = 4.22 gallons

OVERALL DIMENSIONS L" X D" X H" (mm)	POWER	PLUG	SHIP WEIGHT
21-1/4 x 16 x 13-5/8 (616 x 406 x 346)	120V~50/60Hz, 1750W, 14.6A (x2)	NEMA 5-15P (x2)	34.8 lbs (15.8 kgs)

ITEM	DESCRIPTION	UOM	CASE
EFT-32	Double Well Fryer	Set	1
EFST-P30	Fry Basket	Each	1



Each well holds 16lbs of oil



Lift drop handles to remove fry wells for easy cleaning



Cover(s) for well(s) included

ETL Intertek EFT-32

COUNTERTOP SANDWICH GRILLS

Textured grip handle



ETL Intertek ESG-1

ELECTRIC COUNTERTOP SANDWICH GRILLS

Flat-top grills are great for sandwiches, and widely used for breakfast eggs and meats, flat breads, quesadillas, and more.

- ◆ Stainless steel construction; flat cast iron grill surface
- ◆ Hinged balanced top plate adjusts to food thickness
- ◆ Removable crumb and grease tray
- ◆ Power and ready light(s)
- ◆ Includes steel-bristle brush w/wooden handle for cleaning
- ◆ Adjustable thermostat up to 600°F (315°C)

ELECTRIC SINGLE FLAT SANDWICH GRILL

OVERALL DIMENSIONS L" X D" X H" (mm)	POWER	PLUG	SHIP WEIGHT
17 x 12 x 8 (432 x 305 x 203)	120V-50/60Hz, 1750W, 15A	NEMA 5-15P	46.6 lbs (21.2) kgs)
GRILL SURFACE L" x D" (mm)			
14 x 9 (356 x 229)			

ITEM	DESCRIPTION	UOM	CASE
ESG-1	Single Grill	Set	1
EPSP-P52S	Handle for ESG-1	Each	1
EPSP-P28	Black Knob w/Red Ring	Each	1
EPSP-P53S	Grease Tray for ESG-1	Each	1
EPSP-P56	Steel Bristle Brush w/Wooden Handle	Each	1

Sturdy hinge



Smooth grilling surface



Easy to use controls

ETL Intertek ESG-2

ELECTRIC DOUBLE FLAT SANDWICH GRILL

OVERALL DIMENSIONS L" X D" X H" (mm)		POWER	PLUG	SHIP WEIGHT
22-1/2 x 12 x 8 (572 x 305 x 203)		120V-50/60Hz, 1750W, 15A (x2)	NEMA 5-15P (x2)	57 lbs (25.9) kgs)
GRILL SURFACE L" x D" (mm)	GRILL PLATES L" x D" (mm)			
19 x 9 (483 x 229)	9 x 9 (229 x 229)			

ITEM	DESCRIPTION	UOM	CASE
ESG-2	Double Grill	Set	1
EPSP-P52D	Handle for ESG-2	Each	1
EPSP-P28	Black Knob w/Red Ring	Each	1
EPSP-P53D	Grease Tray for ESG-2	Each	1
EPSP-P56	Steel Bristle Brush w/Wooden Handle	Each	1

ELECTRIC COUNTERTOP PANINI GRILLS

This ribbed grill offers versatility and can be used in many types of food service operations, from paninis and wraps, to grilled vegetables or chicken.

- ◆ Stainless steel construction; ribbed cast iron grill surface
- ◆ Hinged balanced top plate adjusts to food thickness
- ◆ Removable crumb and grease tray
- ◆ Power and ready light(s)

COUNTERTOP PANINI GRILLS



ELECTRIC SINGLE PANINI GRILL

- ◆ Includes steel-bristle brush w/plastic handle for cleaning
- ◆ Adjustable temperature up to 570°F (298°C)

OVERALL DIMENSIONS L" X D" X H" (mm)	POWER	PLUG	SHIP WEIGHT
16-1/8 x 14-3/4 x 9-3/4 (410 x 375 x 248)	120V-50/60Hz, 1750W, 14.6A	NEMA 5-15P	63.3 lbs (28.7 kgs)
GRILL SURFACE L" x D" (mm) 14 x 12 (356 x 305)			

ITEM	DESCRIPTION	UOM	CASE
EPG-1C	Single Grill	Set	1
EPG-CP8	Steel Brush for EPG-1C	Each	1
EPG-CP3	Grease Tray for EPG-1C	Each	1

CAST IRON FLAT-TOP GRIDDLE ADAPTOR PLATE

- ◆ Size: 14-3/8" (365mm) x 11-7/8" (302mm)
- ◆ Pre-seasoned heavy-duty cast iron construction
- ◆ 1/4" raised edges collect, contain and direct grease to front trough
- ◆ Ribbed underside nests tightly with panini plate for efficient high-heat transfer

ITEM	DESCRIPTION	UOM	CASE
EPG-RF1C	Cast Iron Flat Top Griddle Plate for EPG-1C	Each	1

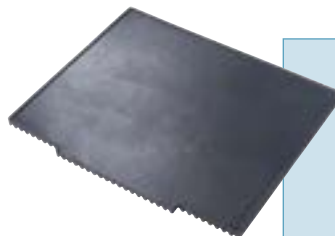

EPG-RF1C



Convert EPG-1C to a flat-top griddle

ELECTRIC DOUBLE RIBBED PANINI GRILL

- ◆ Includes steel-bristle brush w/wooden handle for cleaning
- ◆ Adjustable thermostat up to 600°F (315°C)

OVERALL DIMENSIONS L" X D" X H" (mm)	POWER	PLUG	SHIP WEIGHT	
22-1/2 x 12 x 8 (572 X 305 X 203)	120V-50/60Hz, 1750W, 15A (x2)	NEMA 5-15P (x2)	64 lbs (29 kgs)	
GRILL SURFACE L" x D" (mm)				GRILL PLATES L" x D" (mm)
19 x 9 (483 x 229)				9 x 9 (229 x 229)

ITEM	DESCRIPTION	UOM	CASE
EPG-2	Double Grill	Set	1
EPG-P52D	Handle for EPG-2	Each	1
EPG-P28	Black Knob w/Red Ring	Each	1
EPG-P53D	Grease Tray for EPG-2	Each	1
EPG-P56	Steel Bristle Brush w/Plastic Handle	Each	1



Ribbed grilling surfaces







winco
SPECTRUM
 PLANETARY MIXERS

ELECTRIC PLANETARY MIXERS

Commercial countertop and floor planetary mixers feature gear-driven motors with three speeds, making them an ideal choice in equipment for bakeries, delis, cafés, and other commercial kitchen environments.

- ◆ Heavy-duty die cast iron construction
- ◆ Gear-driven, high torque transmission
- ◆ Large capacity 304 stainless steel bowl with safety guard and interlock bowl lift
- ◆ Wire whip, aluminum flat beater, & spiral dough hook attachments included
- ◆ Non-slip rubber feet protect countertops and prevent the mixer from moving during operation
- ◆ Industry standard #12 attachment hub (EMP-20 & EMP-30)
- ◆ (3) three fixed mixing speeds (EMP-10, EMP-20, & EMP-30)

ITEM	OVERALL DIMENSIONS L" X D" X H" (mm)	POWER	PLUG	SHIP WEIGHT
EMP-07K	9 x 16-1/2 x 16-1/2 (230 x 420 x 420)	120V~60Hz, 270W, 1/3HP, 2.5A	NEMA 5-15P	35 lbs (77 kgs)
EMP-10	15-1/8 x 18 x 24-1/8 (383 x 456 x 612)	110V-50/60 Hz 750W 1HP 7A	NEMA 5-15P	99.2 lbs (45 kgs)
EMP-20	19-7/8 x 21-1/16 x 29-3/4 (505 x 550 x 735)	110V-50/60 Hz 1100W 1.5HP 10A	NEMA 5-15P	188.5 lbs (85.5 kgs)
EMP-30	23-13/16 x 24-1/2 x 44-13/16 (605 x 620 x 1138)	110V-50/60 Hz 1500W 2HP 14A	NEMA 5-15P	345.1 lbs (156.5 kgs)

ITEM	DESCRIPTION	UOM	CASE
 EMP-07K	7 Qt (7L), Black	Set	1
 EMP-10	10.5 Qt (10L)	Set	1
 EMP-20	21.1 Qt (20L)	Set	1
 EMP-30	31.7 Qt (30L)	Set	1



winco
SPECTRUM™
 PLANETARY MIXER
 ACCESSORIES

PLANETARY MIXER ATTACHMENTS

- ◆ Add versatility to planetary mixers
- ◆ Fits standard #12 hub

MEAT GRINDER ATTACHMENT

- ◆ 1/4" and 5/16" stainless steel grinder plates
- ◆ 5/8" sausage stuffer tube for making sausages
- ◆ Includes: feeder pan, meat stomper, sausage stuffer, and (2) grinding plates

ITEM	DESCRIPTION	UOM	CASE
EMP-MG12	Meat Grinder Attachment	Set	1



EMP-MG12

NEW

VEGETABLE SLICER/GRATER ATTACHMENT

- ◆ Create uniform slices with the "S" knife slicer for cuts up to 1/2" thickness
- ◆ Grater / shredder plates with 1/8", 3/16", 1/4", 5/16", and 1/2" cut holes included

ITEM	DESCRIPTION	UOM	CASE
EMP-VS12	Vegetable Slicer/Grater Attachment	Set	1



EMP-VS12

NEW

STAINLESS STEEL MIXER STAND WITH MARINE EDGE

The right mix of durability, functionality, and hygiene to provide a reliable and efficient platform for mixing tasks in commercial kitchens.

- ◆ Top shelf: 16-gauge stainless steel, 900lb capacity
- ◆ Marine top-edge contains spills
- ◆ Bottom shelf: galvanized steel, 700lb capacity
- ◆ Sturdy legs with adjustable non-skid feet
- ◆ Stable support for a heavy mixer with no wobble when operating equipment
- ◆ Optimize space and free up valuable countertops
- ◆ Durable & corrosion-resistant to withstand busy kitchens



Marine top-edge contains spills

NEW

ITEM	DESCRIPTION	UOM	CASE
EMT-2424	24"L x 24"W x 24"H	Each	1



EMP-20 on EMT-2424 Table



EMT-2424

NSF

Return to Table of Contents



= Cash & Carry / Retail Packaging

winco
SPECTRUM
 GAS DEEP FRYERS - FLOOR



Units include 2 fry baskets, hangers, and crumb screen



Casters standard

NGGF-SERIES

Adjustable feet optional



GAS DEEP FRYERS - NATURAL / LP, FLOOR USE

Spectrum free-standing gas deep fryers are designed with durable stainless steel construction and smooth encasement for easy cleaning. Available in 3 capacities and either natural gas or propane ready, these units are equipped with a snap action thermostat ensuring a fast recovery to desired temperature.

- ◆ Stainless steel front, sides, top
- ◆ Welded stainless steel tank
- ◆ Heavy-duty burners with standing flame, standby pilots
- ◆ High quality thermostat maintains select temperature automatically between 200°F (93°C) to 400°F (204°C)
- ◆ Oil cooling zone in bottom of tank captures food particles and extends oil life
- ◆ Safety valve with an automatic voltage stabilizing function
- ◆ Self-reset high temperature limiting device
- ◆ 2 nickel-plated baskets with coated handles standard
- ◆ Wire mesh crumb screen and basket hanger standard
- ◆ 3/4" NPT rear gas connection with regulator
- ◆ 5 year tank-only warranty, 1 year parts & labor warranty



Refer to Cookware for fryer accessories

GAS DEEP FRYERS - NG (NATURAL GAS)

ITEM	DESCRIPTION	UOM	CASE
NGGF-40-NG	Fryer, 40lb, 3-tube, Natural Gas	Each	1
NGGF-50-NG	Fryer, 50lb, 4-tube, Natural Gas	Each	1
NGGF-70-NG	Fryer, 70lb, 5-tube, Natural Gas	Each	1

GAS DEEP FRYERS - LP (PROPANE)

ITEM	DESCRIPTION	UOM	CASE
NGGF-40-LP	Fryer, 40lb, 3-tube, LP/Propane	Each	1
NGGF-50-LP	Fryer, 50lb, 4-tube, LP/Propane	Each	1
NGGF-70-LP	Fryer, 70lb, 5-tube, LP/Propane	Each	1

ACCESSORIES

ITEM	DESCRIPTION	UOM	CASE
CST-KIT	Caster Kit for NGGF	Each	1
ADJFOOT-KIT	Foot Kit for NGGF	Each	1
GF-CLNKIT	Fryer Tank Cleaning Kit	Each	1
TNK-CVR	Tank Cover for NGGF-40 & NGGF-50	Each	1
TNKCVR70	Tank Cover for NGGF-70	Each	1
CNT-STP	Connecting Strip for NGGF-40 & NGGF-50	Each	1
CNT-STP70	Connecting Strip for NGGF-70	Each	1

ITEM	# OF BURNERS	BTU/PER NAT/LP	TOTAL BTU/HR	PRESSURE IN. W.C.	DIMENSIONS* L" x D" x H" (mm)	SHIP WEIGHT
NGGF-40-NG	3	30,000	90,000	4"	15.5 x 31.3 x 45.3 (394 x 795 x 1150)	145 lbs (66 kgs)
NGGF-40-LP				10"		
NGGF-50-NG	4"					
NGGF-50-LP	4		120,000	10"	21 x 34.4 x 45.3 (534 x 873 x 1150)	156 lbs (71 kgs)
NGGF-70-NG				4"		
NGGF-70-LP	5		150,000	10"		204 lbs (93 kgs)



NGGF-SERIES

GAS STOCK POT STOVES - NATURAL / LP, FLOOR USE

Designed for the kitchen that has limited space and requires a low work height for large pots. Available in 2 sizes, these units are equipped with high-performance burners, heavy duty single-piece cast iron grates, removable crumb tray and a storage area below the control panel.

- ◆ High performance concentric ring burners each with output of 55,000 BTUH
- ◆ Dual infinite heat controls
- ◆ Stainless steel body, legs and drip pan
- ◆ Heavy duty cast iron grates
- ◆ Standing pilot ignition system with stainless steel pilots and pilot tubes
- ◆ Convenient storage area in cabinet
- ◆ 3/4" NPT rear gas connection with regulator
- ◆ Ships ready for Natural Gas service with LP conversion kit and reversible regulator

winco® SPECTRUM™

GAS STOCK POT STOVES - FLOOR

ITEM	DESCRIPTION	UOM	CASE
NGSP-1	Single Grate Gas Stock Pot Stove	Set	1
NGSP-2	Double Grate Gas Stock Pot Stove	Each	1
NG-Knob	Replacement Metal Knob	Each	1



Freestanding floor use



NGSP-1



NGSP-2

ITEM	# OF BURNERS	# OF RINGS	BTU/PER NAT/LP	TOTAL BTU/HR	PRESSURE IN. W.C.	DIMENSIONS* L" x D" x H" (mm)	GRATE SURFACE L" x D" (mm)	SHIP WEIGHT
NGSP-1	2	3	40,000	80,000	5" / 10"	18 x 22.4 x 22.4 (462 x 570 x 570)	17-3/4 x 21-3/8 (450 x 543)	99 lbs (45 kgs)
NGSP-2	4	6	55,000	220,000	4" / 10"	18 x 43 x 22.4 (462 x 1090 x 570)	17-3/4 x 43 (450 x 1092)	183 lbs (83 kgs)

Note: Depths do not include gas inlet pipe, located at rear of the unit.



NGSP-SERIES



winco
SPECTRUM
 COUNTERTOP
 GAS CHARBROILERS

GAS CHARBROILERS - NATURAL / LP

The durable Spectrum stainless steel charbroilers feature a cool-touch front plate rail that runs the full length. Available in 4 widths, these units are equipped with infinite heat controls, high-performance burners, heavy-duty cast iron top grates, and removable grease tray(s).

NEW SIZE



NGCB-12R



NGCB-24R



NGCB-36R



NGCB-48R

- ◆ High performance burners, each with output of 35,000 BTUH
- ◆ Infinite heat controls
- ◆ Stainless steel 10 gauge radiant burner covers; field-convertible briquette rock kits sold separately
- ◆ Stainless steel insulated double-wall body, grease tray and adjustable legs (4" to 6"); non-skid feet
- ◆ Heavy-duty reversible cast iron grate, adjusts to three (3) height positions
- ◆ 5" cool-touch stainless steel front plate rail provides safety and knob protection
- ◆ 3-1/2" full-width grease trough
- ◆ Standing pilot ignition system with stainless steel pilots and pilot tubes, one per burner
- ◆ 3/4" NPT rear gas connection with regulator
- ◆ Ships ready for Natural Gas service with LP conversion kit and reversible regulator

ITEM	DESCRIPTION	UOM	CASE
NGCB-12R	12" Gas Broiler, 1 Burner	Each	1
NGCB-24R	24" Gas Broiler, 2 Burners	Set	1
NGCB-36R	36" Gas Broiler, 3 Burners	Set	1
NGCB-48R	48" Gas Broiler, 4 Burners	Set	1
NG-Knob	Replacement Metal Knob	Each	1



Adjustable legs



NGCB-SERIES

ITEM	# OF BURNERS	TOTAL BTU/HR	PRESSURE IN. W.C.	DIMENSIONS* L" x D" x H" (mm)	GRATE SURFACE L" x D" (mm)	SHIP WEIGHT
NGCB-12R	1	35,000	4" / 10"	12 x 34-7/16 x 15-1/2 (305 x 875 x 394)	12 x 20.35 (305 x 517)	101 lbs (46 kg)
NGCB-24R	2	70,000		24 x 34-7/16 x 15-1/2 (610 x 875 x 394)	24 x 20 (610 x 508)	157 lbs (71.5 kg)
NGCB-36R	3	105,000		36 x 34-7/16 x 15-1/2 (915 x 875 x 394)	36 x 20 (915 x 508)	212 lbs (96.5 kg)
NGCB-48R	4	140,000		48 x 34-7/16 x 15-1/2 (1220 x 875 x 394)	48 x 20 (1220 x 508)	268 lbs (122 kg)

*includes gas inlet pipe at rear

GAS CHARBROILER ACCESSORIES - FIELD CONVERTIBLE



NGCB-P11-2/3/4



NGCB-P7

ITEM	DESCRIPTION	UOM	CASE
NGCB-P11-2	24" Briquette Rock Kit	Pack	1
NGCB-P11-3	36" Briquette Rock Kit	Pack	1
NGCB-P11-4	48" Briquette Rock Kit	Pack	1
NGCB-P7	Replacement Briquettes (24/bag)	Bag	1

ELECTRIC GRIDDLES

Spectrum griddles have a wide heating range, from frying eggs on low to cooking burgers with high heat, all on the half-inch thick polished steel grill surface. Independent controls further regulate the heating zones. The extra-tall steel wall backsplash enclosure helps to minimize grease splatters.

- ◆ Solid 1/2" thick polished steel plate for fast heat up and high heat retention
- ◆ Heavy gauge stainless steel body with 3" high backsplash; sides taper back to front
- ◆ Large-volume removable grease drawer with weep hole and baffle
- ◆ Heavy duty, stainless steel adjustable legs for stability
- ◆ Compatible for 1-phase or 3-phase operation (field convertible EGD-24M & EGD-36M)
- ◆ 3-1/4" full width grease trough

winco
SPECTRUM
COUNTERTOP ELECTRIC GRIDDLES

**Small footprint,
big impact**



EGD-16M



EGD-24M



EGD-36M



Adjustable legs

ITEM	DESCRIPTION	UOM	CASE
EGD-16M	16" Griddle, 1 Heat Zone	Set	1
EGD-24M	24" Griddle, 2 Heat Zones	Set	1
EGD-36M	36" Griddle, 3 Heat Zones	Set	1
EGD-MP6	Replacement Knob	Each	1
EGD-MP19	NEMA 5-20P cord for EGD-16M	Each	1

ITEM	OVERALL DIMENSIONS L" X D" X H" (mm)	POWER	PLUG	SHIP WEIGHT
EGD-16M*	16 x 19-1/8 x 12-7/8 (406 x 486 x 327)	120V 50/60 Hz 1750W 14.6A	NEMA 5-15P NEMA 5-20P (Canada)	53 lbs (24 kgs)
EGD-24M**	24 x 21-3/4 x 12-7/8 (610 x 551 x 327)	208/240V- 50/60 Hz, 4200/5600W, 20.2/23.4A, 1-phase	NEMA L6-30P	116.84 lbs (53 kgs)
EGD-36M**	36 x 21-3/4 x 12-7/8 (913 x 551 x 327)	208/240V- 50/60 Hz, 6300/8400W, 30.29/35A, 1-phase	Field-wired by others	159.61 lbs (72.4 kgs)

*Cooking surface depth 15-1/8"(384mm)

**Cooking surface depth 16-1/2"(419mm)



EGD-SERIES

winco
SPECTRUM
 COUNTERTOP
 GAS GRIDDLES

GAS GRIDDLES - NATURAL / LP

Spectrum griddles are designed with durable stainless steel construction and cool-touch front plate rail that runs the full length. Available in 4 widths, these units are equipped with infinite heat controls, high-performance burners, and removable grease drawer.



NGGD-12M



- ◆ High performance burners, each with output of 30,000 BTUH
- ◆ Infinite heat controls
- ◆ 5" wide cool-touch stainless steel front plate rail provides safety and knob protection
- ◆ Stainless steel insulated double-wall body, grease tray and adjustable legs (4" to 6"); non-skid feet
- ◆ 3/4" polished steel griddle plate with side and back splash guard
- ◆ 3-1/2" full width grease trough
- ◆ Standing pilot ignition system with stainless steel pilots and pilot tubes, one per burner
- ◆ 3/4" NPT rear gas connection with regulator
- ◆ Ships ready for Natural Gas service with LP conversion kit and reversible regulator



NGGD-24M

ITEM	DESCRIPTION	UOM	CASE
NGGD-12M	12" Gas Griddle	Set	1
NGGD-24M	24" Gas Griddle, 2 Heat Zones	Set	1
NGGD-36M	36" Gas Griddle, 3 Heat Zones	Set	1
NGGD-48M	48" Gas Griddle, 4 Heat Zones	Set	1
NG-Knob	Replacement Metal Knob	Each	1



NGGD-36M



Adjustable legs



NGGD-48M



NGGD-SERIES-M

ITEM	# OF BURNERS	TOTAL BTU/HR	PRESSURE IN. W.C.	DIMENSIONS* L" x D" x H" (mm)	GRIDDLE SURFACE L" x D" (mm)	SHIP WEIGHT
NGGD-12M	1	30,000	4" / 10"	12 x 34-7/16 x 15-1/2 (305 x 950 x 394)	12 x 20-3/4 (305 x 527)	125 lbs (57 kg)
NGGD-24M	2	60,000		24 x 34-7/16 x 15-1/2 (610 x 950 x 394)	24 x 20-3/4 (610 x 527)	203 lbs (92 kg)
NGGD-36M	3	90,000		36 x 34-7/16 x 15-1/2 (915 x 950 x 394)	36 x 20-3/4 (915 x 527)	284 lbs (129 kg)
NGGD-48M	4	120,000		48 x 34-7/16 x 15-1/2 (1219 x 950 x 394)	48 x 20-3/4 (1219 x 527)	360 lbs (163 kg)

*includes gas inlet pipe at rear

GAS GRIDDLES - THERMOSTATIC (T/STAT)

Spectrum thermostatically controlled gas griddles are designed with durable stainless steel construction and cool-touch front plate rail. Available in 4 widths, these units are equipped with modulating thermostats embedded into the griddle plate, controlling every 12" of griddle width.

- ◆ Heavy-duty 1" thick x 20-1/2" deep polished steel griddle plate with 3-1/2" high tapered 3-side splash guard
- ◆ High-performance modulating thermostat inserted into the griddle plate 3/16" from the cooking surface adjusts from 200°F (93°C) to 450°F (232°C), providing optimal response to surface temperature change
- ◆ 28,000 BTU burners per 12" section with independent thermostatic controls
- ◆ Cool-touch stainless steel front rail provides knob protection for a safe, comfortable work zone
- ◆ Heavy-duty 4" adjustable stainless steel legs and cast zinc brushed finish knobs
- ◆ 3-1/4" spatula width grease trough and grease chute for easy cleaning; large capacity grease drawer
- ◆ 3/4" NPT rear gas connection with regulator
- ◆ Ships ready for Natural Gas service with LP conversion kit and reversible regulator

ITEM	DESCRIPTION	UOM	CASE
NGGD-12T	12" Thermostatic Gas Griddle	Each	1
NGGD-24T	24" Thermostatic Gas Griddle	Each	1
NGGD-36T	36" Thermostatic Gas Griddle	Each	1
NGGD-48T	48" Thermostatic Gas Griddle	Each	1
NG-Knob	Replacement Metal Knob	Each	1



Adjustable legs

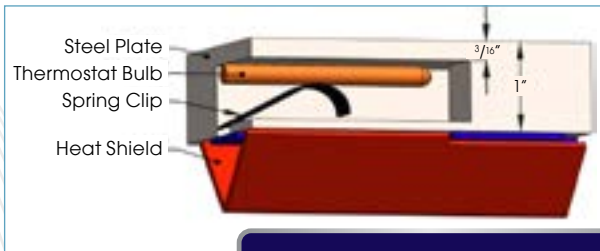

Embedded modulating thermostat

winco® SPECTRUM™ COUNTERTOP T/STAT GAS GRIDDLES



NGGD-12T



NGGD-24T



NGGD-36T



NGGD-48T

ITEM	# OF BURNERS	TOTAL BTU/HR	PRESSURE IN. W.C.	DIMENSIONS* L" x D" x H" (mm)	GRIDDLE SURFACE L" x D" (mm)	SHIP WEIGHT
NGGD-12T	1	28,000	4" / 10"	12" x 28.7" x 15.4" (305 x 729 x 392)	12 x 20-3/4" (305 x 527)	143 lbs (65 kgs)
NGGD-24T	2	56,000		24" x 28.7" x 15.4" (609 x 729 x 392)	24" x 20-3/4" (610 x 527)	240 lbs (109 kgs)
NGGD-36T	3	84,000		36" x 28.7" x 15.4" (914 x 729 x 392)	36" x 20-3/4" (915 x 527)	338 lbs (154 kgs)
NGGD-48T	4	112,000		48" x 28.7" x 15.4" (1219 x 729 x 392)	48" x 20-3/4" (1219 x 527)	424 lbs (193 kgs)

*includes gas inlet pipe at rear



winco
SPECTRUM
 COUNTERTOP
 GAS HOT PLATES

GAS HOT PLATES - NATURAL / LP

Spectrum hot plates are designed with durable stainless steel construction and a cool-touch front plate rail that runs the full length. These units are equipped with infinite heat controls, high-performance burners, heavy-duty cast iron top grates, and removable grease/drip pan.

- ◆ High performance burners, each with output of 25,000 BTUH
- ◆ Infinite heat controls
- ◆ Stainless steel body, removable drip pan, and adjustable legs (4" to 6"); non-skid feet
- ◆ Heavy-duty 12" x 12" cast iron grates
- ◆ 5" wide cool-touch stainless front steel plate rail provides safety and knob protection
- ◆ Standing pilot ignition system with stainless steel pilots and pilot tubes, one per burner
- ◆ 3/4" NPT rear gas connection with regulator
- ◆ Ships ready for Natural Gas service with LP conversion kit and reversible regulator



NGHP-2



NGHP-4



NGHP-6

ITEM	DESCRIPTION	UOM	CASE
NGHP-2	12" Hot Plate, 2 Burners	Set	1
NGHP-4	24" Hot Plate, 4 Burners	Set	1
NGHP-6	36" Hot Plate, 6 Burners	Set	1
NG-Knob	Replacement Metal Knob	Each	1



Adjustable legs



NGHP-4 on ES-3630 Table



NGHP-SERIES

ITEM	# OF BURNERS	TOTAL BTU/HR	PRESSURE IN. W.C.	DIMENSIONS* L" x D" x H" (mm)	GRATE SURFACE L" x D" (mm)	SHIP WEIGHT
NGHP-2	2	50,000	4" / 10"	12 x 34-1/8 x 15 (305 x 87 x 381)	12 x 24 (305 x 610)	79 lbs (36 kgs)
NGHP-4	4	100,000		24 x 34-1/8 x 15 (610 x 87 x 381)	24 x 24 (610 x 610)	132 lbs (60 kgs)
NGHP-6	6	150,000		36 x 34-1/8 x 15 (915 x 87 x 381)	36 x 24 (915 x 610)	198 lbs (90 kgs)

*includes gas inlet pipe at rear

EQUIPMENT STANDS

STAINLESS STEEL MIXER STAND WITH MARINE EDGE

The right mix of durability, functionality, and hygiene to provide a reliable and efficient platform for mixing tasks in commercial kitchens.

- ◆ Top shelf: 16-gauge stainless steel, 900lb capacity
- ◆ Marine top-edge contains spills
- ◆ Bottom shelf: galvanized steel, 700lb capacity
- ◆ Sturdy legs with adjustable non-skid feet
- ◆ Stable support for a heavy mixer with no wobble when operating equipment
- ◆ Optimize space and free up valuable countertops
- ◆ Durable & corrosion-resistant to withstand busy kitchens

ITEM	DESCRIPTION	UOM	CASE
EMT-2424	24"L x 24"W x 24"H	Each	1



NEW

NSF

EMT-2424

STAINLESS STEEL EQUIPMENT STANDS

Optimize workflow, ensure safety and hygiene, and maximize the efficiency of commercial kitchens and workspaces.

- ◆ Top shelf: 16-gauge stainless steel, 900lb capacity
- ◆ 1-1/2" high raised edges on 3 sides prevent items from slipping off
- ◆ Bottom shelf: galvanized steel, 700lb capacity
- ◆ Sturdy legs with adjustable non-skid feet
- ◆ Easy-clean smooth surfaces promote hygiene and sanitation, reducing risk of cross-contamination to ensure compliance with health & safety regulations
- ◆ Designed to stand at a comfortable height to reduce strain and fatigue for improved productivity and overall well-being.

ITEM	DESCRIPTION	UOM	CASE
ES-2430	24"L x 30"W x 24"H	Each	1
ES-3630	36"L x 30"W x 24"H	Each	1
ES-4830	48"L x 30"W x 24"H	Each	1
ES-6030	60"L x 30"W x 24"H	Each	1



NEW



NEW



NEW

NSF

ES-SERIES

Return to Table of Contents



= Cash & Carry / Retail Packaging

DINNERWARE	16
FLATWARE	44
BUFFET SERVICE	64
TABLETOP	84
DINING SERVICE	101
BEVERAGE SERVICE	130

DISPLAY	141
BAR SUPPLIES	147
APPAREL	183
PRO. CUTLERY	197
PRO. COOKWARE	223
STEAM TABLE PANS	256

POLY PANS/STORAGE	263
BAKEWARE	270
PIZZA SUPPLIES	292
FOOD PREP	304
KITCHEN UTENSILS	320
JANITORIAL	363

SHELVING & RACKS	390
BUSSING/TRANSPORT	396
COUNTERTOP EQUIPMENT	409
MERCHANDISING DISPLAYS	491

Index by ITEM NUMBER
Red indicates NEW item

0-9

0001	59
0002	59
0004	57
0005	53
0006	52
0007	54
0008	55
0010	54
0012	59
0014	59
0015	53, 63
0016	55
0019	56
0021	52
0023	58
0024	57
0025	57
0026	56
0030	44, 52, 63, 81
0031	45
0033	51
0034	49, 63
0035	50
0036	48
0037	47
0039	46
0081	60
0082	60
0083	60
101, 101A, 101B	64
103, 103A, 103B	64
108A	65
201, 202, 203	69
202	69
203	69
207	73
211	73
308A	65
408	69
508	69

601	66
602	64-66
603	66
708	69
901, 902	77, 131
903A, 903B	76, 130
904	77, 131-132
905A, 905B	76, 130
908	76, 130
11040, 11060, 11080	426
11045, 11065	427
11048, 11068	428
11087, 11147	429
21011	449
23210	155
23752, 23772, 23772	154
30010	426
30050	427
30070	436
30080	428
30087	429
30090	434
30147	429
40004, 40006, 40008	432
40010, 40011, 40012	432
40015, 40017	432
40508	432
41001, 41002CS, 41003CS	433
4104XCS	433
412XXCS	433
414XXCS	433
415XXCS	433
42030	431
47001	442
51000	442
51012, 51018	443
51026	442
51040, 51048	443
51096	454
51072X	454-455
51073X	454-455
51074X	454-455
52001	440

54012, 54016	463
56752	454
60048	440
60072	441
62010, 62020, 62030	439
64010, 64020, 64030	439
65010, 65020, 65030	439
67002	441
68001CS, 68002, 68004CS	441
71000	436
71050	436
72305	437
72401CS	437
72501, 72507	437
72701	437
81011, 81011A	434
82001CS-82006CS	434
83001CS	434
83005, 83007	434
92003	437
92004	442
92005	435

A

A-200, A-205	174, 410
AA	175, 411
AAD	355
AASP	274
ABBC	405
ABPN	273
ACD	27
ACN	143
ACP	272, 275
ACS	354
ACSD	114, 162
ACSS	101
ACTD	114
ACVP	108
ADB	143, 259
ADBC	361
ADC	141
ADCG	141
ADD	283, 300

ADJFOOT	470
ADO	92
ADP	261, 454
ADRG	285, 297
ADRK	394
AES	357
AFD	386
AFP	244-245, 248, 320
AFPI	244
AHC	361
AICD	330
ALB	247
ALBC	405
ALBH	246
ALBP	249
ALCR	395
ALDP	282, 298
ALHP	246
ALO	309
ALPC	244, 246-247
ALPR	295, 399
ALRC	295, 397-401, 405
ALRK	397, 399, 401
ALRP	249
ALRS	398
ALSB	250
ALSP	251
ALST	247
ALXN	270
ALXP	108, 249, 270, 463
ALZK	398
AM	291, 343
AMF	277
AMT	358
AP	133, 306
APCD	284, 310
APL	92
APM	275
APP	25, 296, 360
APPL	275
APRK	133
APS	250
APSK	133
APSP	133

APZC	294	BGDV	302, 408	BSR	21	CCM28	435
APZK	294	BGPZ.....	302-303, 407-408	BSSB.....	336	CCOD.....	309
APZS.....	294	BGS.....	110, 306	BSSN.....	327	CCP.....	274
APZT.....	294-295	BHKF	336	BSST.....	335	CCS.....	347
ARP.....	283, 299	BHKP.....	335	BST.....	151	CD	138-139
AS.....	352	BHKS	335	BTC	20	CDB.....	138, 381
ASD	27	BHON	327	BTGP	181, 379	C-DCF	258
ASDR	394	BHOP.....	336	BTH.....	181, 379	C-DCH.....	258, 454
ASET.....	247	BHPN	327	BTM.....	181, 379	CDIC	139
ASFB.....	352	BHPP.....	336	BTW.....	181, 379	CDP.....	160
ASFP	250	BHSN.....	327	BW	80	C-DP1, C-DP2.....	143, 263
ASFT	99, 112, 145	BHSP	336	BWM.....	462	C-DPF1, C-DPF2	143, 263
ASHP.....	246	BJB	19	BXC.....	375	C-DPFH	143, 263
ASP	244, 248	BL	150, 172	C		CDR.....	139
ASS	25, 346	BLS	151	C-1080.....	68	CDT.....	279
ASSP	247	BM.....	172	C-1F	72	CDTC.....	279
AST	142	BMC	27	C-2080B.....	70	CEP.....	232
ATC	112	BML.....	172	C-3080B.....	70	CF	135
ATCH	103	BMP	154, 157, 168	C-3F	72	C-F1	64-66, 68-71, 73
ATP	27	BNR	18	C-4080.....	71	C-F2, C-F4, C-F6.....	72
AWPR	295, 399	BPB	18	C-5080.....	68	CGS	127
AWRC	396, 401	BPO	17, 21	CAGP	240	CGSF.....	127
AWRK	396-397	BPP.....	293	CASD.....	240	CH	194
AWRS.....	398	BPR	17, 21	CASG	92, 241	CHB	123
AWZK.....	398	BPS.....	151	CASM.....	84-85	CHBC	194
AXPE.....	271	BPSB	18	CAST.....	84-85, 241	C-HDC	258
B		BR.....	138, 301, 381-383, 385	CB	316	C-HFC1	258
BA	117-118, 190-193, 376	BRAF	373	CBBN.....	317	CHH.....	123
BABS	148-149	BRAU	373	CBBU	317	CHHW	194
BADN.....	116, 189	BRB.....	316, 380	CBEL.....	113	CHK	113
BADP	193, 376	BRC.....	380	CBF	317	CHPB.....	194
BAJ.....	148-149	BRF.....	373	CBGR	317	CJ	98
BAJS.....	148-149	BRFC.....	373	CBH	316	CKCF	253
BAM.....	261	BRFF	373	CBI	316	CKM	273
BAMC	261	BRH	373	CBK.....	315	CKS.....	142, 278
BAMN.....	260, 324	BRM	122, 373	CBM	420	CKSR.....	278
BASK	148-149	BRN.....	248, 380-381	CBN.....	153, 314, 320	CL.....	115
BASS	148-149	BRP	248, 381	CBPP	320	CLO	140
BAW.....	193, 376	BRS.....	177, 412	CBR.....	317, 380	CLR	115
BBC	19	BRV	316, 380	CBRD.....	317	CLSO	140
BC	160	BS	136, 150	CBS	157, 168	CMF.....	277
BCC	19-20	BSC	19	CBST	317	CMM.....	89, 161
BCH	165	BSFK	336	CBWT	153, 316	CMT.....	79, 107
BCS.....	97	BSM	20	CBXH	316	CNT.....	470
BDC	20	BSOB.....	336	CBYL.....	317	CO	164-165, 356, 418
BFD	18, 21	BSON.....	327	CC	281	COD.....	309
BFM.....	320	BSOT	335	CCB.....	347	CODS.....	347
BGB	18	BSP	18	CCH	160	CP	61, 416-417
BGCB	303, 407	BSPB.....	336	CCK	121	CPSF	274
BGDB.....	303, 407	BSPN.....	327	CCM	434-435	CR-102.....	153
		BSPT	335			CR-1240	153

CR-1440	76, 134	DCWD.....	86	EPSG.....	466-467	G	
CR-1451B.....	76, 134	DCWE	86	ES.....	477	G	94-95
CR-1600.....	163	DDSA.....	89	ESG.....	466	GBH.....	383
CR-1610CL.....	163	DDSB.....	87	ESH.....	456	GBK.....	383
CR-1620AC.....	163	DDSC	87	ESV.....	461	GBS.....	97
CR-2400, -2401	173	DDSD.....	89	ESVC.....	460	GCRA	213
CR-285CAP.....	156	DDSE	89, 161	ESVI.....	460	GF	470
CR-300UN.....	155	DDSF.....	115	ESW, ESW66, ESW70.....	450	GH	173
CR-700, -701, -759.....	180, 389	DDSG	97	EV PB.....	461	GHC.....	173
CR-760.....	180, 389	DDSH.....	90	EVPM.....	461	GHT.....	136
CR-835W, -838W.....	353	DDSI.....	90	EWB.....	449	GLC.....	121, 192
CR-840W, -846W, -849W.....	353	DET.....	176, 413	EWCU.....	448-449	GLN.....	375
.....	353	DIS.....	176, 413	EWP	73, 450	GLP.....	375
CR-854W	353	DLR.....	366			GOB.....	94
CR-899.....	282, 299	DM.....	372	F		GP.....	178-179, 357, 414-415
CR-925, -926	289, 340	DMB.....	372	FAUCET.....	76, 130	GPS.....	292
C-RCF	143, 258	DMM.....	372	FB	253-254	GR.....	153
CRD.....	446	DOL	179	FBM.....	88	GS.....	136
CRK.....	144, 268	DP	122, 375	FBR.....	251	GSH.....	383
CRKC	144, 268	DPR.....	364	FBRs.....	251	GSN.....	383
C-RTC.....	68	DRG.....	285, 297	FB-TS.....	180, 389	GSS.....	178, 414
CS	113, 277, 354	DSC	282, 299, 320	FC	122, 402	GT.....	111, 354
CSF	368	DSS.....	280	FCS	306	GTP	136
CSFP	234	DT	76, 134	FCW.....	167, 268, 366	GWB.....	177, 381, 412
CSP.....	138	DWAB.....	145	FDS.....	370	GWM.....	177, 381, 412
CSPP.....	87, 234	DWCC	105, 170	FF.....	254, 361		
CST.....	281, 470	DWR	269, 298, 364, 401	FFB.....	254, 361	H	
CT.....	396			FFBN.....	254, 361	HAC.....	275, 295
CVBS	83, 337	E		FFC.....	424	HAG.....	235
CVLD.....	83, 337	EBS.....	461	FFT.....	108, 271	HBP.....	419
CVPS	83, 337	ECO.....	463	FLY	180	HCD.....	423
CVSS.....	83, 337	ECT, ECT300	462	FMC.....	363	HDH.....	235
CVST	83, 337	ECU.....	448	FMG.....	363	HDM	445
CW.....	158, 279, 322	EDM.....	444-445	FN.....	338	HFC.....	424
C-WPF.....	66-71, 257	EF.....	307, 357	FPP.....	321, 331	HFS.....	388
C-WPF6.....	257	EFS.....	465	FPPN.....	326	HLF	272, 277
C-WPP.....	257	EFST	465	FPS	321, 331	HLP.....	272
CXP.....	271	EFT.....	465	FPSN.....	326	HMF	276
		EGD	473	FQP	275	HP	358
D		EGR.....	360	FRR.....	24	HPP	272
DB	144, 280	EGRS.....	360	FS.....	92, 235, 255, 361	HPR.....	79, 145
DBS.....	27	EHDG	438	FSC.....	370	HRCP.....	272
DCCR.....	85	EHL.....	456-457	FSP	359	HSCP	272
DCFP.....	85	EIC	74, 458	FSS.....	370	HSP	274
DCH.....	193	EICS	75, 458	FST	344	HTS.....	126
DCL.....	85	EIDS.....	74, 459	FSW	122, 374		
DCSC.....	85	EMP	468-469	FVS.....	420		
DCSP.....	85	EMT	469, 477	FW.....	452-453	I	
DCWA.....	86	EMW	464	FW11R.....	452	IB	267, 405
DCWB.....	86	EPG.....	467	FWS.....	423	ICB.....	167
DCWC.....	86	EPO.....	463			ICC	96
						ICCP.....	166

ICCT.....	166	KCL.....	219, 359	MMPO.....	42	NPM.....	307
ICD.....	321, 330	KCP.....	219	MMPR.....	42	NS.....	289, 340
ICH.....	166	KCS.....	111, 219	MMPT.....	42	NSP.....	289, 340
ICOP.....	329	KDB.....	87	MMSC.....	43	NTHM.....	274
ICP.....	167	KFP.....	198-201, 212, 215, 360	MMU.....	43		
ICR.....	280	KGD.....	216	MOP.....	369	O	
ICS.....	330	KH.....	213, 249	MOPH.....	369	OC.....	351
ICT.....	82, 166, 333	KPC.....	179	MOPM.....	369	ODR.....	113
IFT.....	406	KPF.....	360	MOPR.....	369	OGZ.....	122, 402
IGD.....	235	KPP.....	218, 296	MPB.....	26, 368	OKP.....	22
IGL.....	241	KPR.....	213	MPD.....	289, 300, 340	OM.....	286
		KR.....	216	MPF.....	251, 346	OMF.....	287
J		KS.....	214, 356	MPN.....	251, 346	OMNP.....	287
J.....	151	KSP.....	210-211	MPS.....	153, 306	OMS.....	287
J20.....	236	KSTK.....	202-203, 218, 296	MS2K.....	151, 285, 349	OMT.....	287
J21.....	236	KWP.....	204-209, 321, 338	MS3A.....	349	OP.....	180, 389
J22.....	236-237			MSB.....	350	OPL.....	92, 107
J26.....	238	L		MSBW.....	350	OS.....	422
J30.....	239	LC.....	112, 356, 359	MSH.....	347	OSC.....	25
J31.....	237	LDC.....	321, 331	MSK.....	120, 183		
J33.....	239	LDCN.....	325	MSL.....	290, 342	P	
J51.....	238	LDI.....	331, 454	MSLH.....	290, 342	PBB.....	99, 145
JB29XX.....	136	LDIN.....	325	MSP.....	290, 342	PBC.....	279
JC.....	152, 307, 355	LDT.....	331	MSPD.....	290, 342	PBD.....	132
JCB.....	367	LE.....	81	MSPP.....	290, 342	PBDW.....	132, 269
JST.....	151	LED.....	128	MSS.....	348	PBST.....	286, 350
		LMD.....	102	MST.....	349	PC.....	155
K		LMF.....	102	MSTF.....	349	PCB.....	122, 402
K-12S, -14S, -34S.....	212	LMS.....	102	MSTP.....	349	PCM.....	275
K-35W.....	63, 221	LMTD.....	102	MT.....	358	PCRC.....	265
K-40P.....	213	LMTT.....	102	MWP.....	338	PCSC.....	264
K-438W.....	63, 221	LS.....	152, 355	MXB.....	308	PDG.....	285, 297
K-45W.....	63, 221			MXBH.....	308	PDS.....	282, 299, 320
K-4G.....	212	M		MXBS.....	308	PDT.....	137
K-50P.....	62, 220	MAS.....	115, 162	MXBT.....	308	PECC.....	264, 320
K-54S.....	212	MB.....	355	MXHV.....	308	PESC.....	264
K-55W.....	63, 221	MBAF.....	129, 146	MXRU.....	308	PF.....	284, 350
K-60P.....	62, 220	MBB.....	129, 146			PFB.....	100, 109
K-70P, -71P.....	62, 220	MBBE.....	129, 146	N		PFBT.....	157
K-73PC.....	63, 221	MBM.....	129, 146	NACP.....	274	PFD.....	126
K-80P, -81P.....	62, 220	MBPM.....	129, 146	NB.....	286	PFFW.....	266
K-82.....	63, 221	MCP.....	150, 291, 343, 431	NC.....	339	PFW.....	266
K-85P.....	62, 220	MCPL.....	291, 343	NG.....	471-476	PFS.....	120
KAT.....	421-423	MCPP.....	290, 342	NGCB.....	472	PFSF.....	266
KB.....	63, 221	MDL.....	305	NGGD.....	474-475	PFSH.....	266
KBG.....	217	MG.....	419	NGGF.....	470	PGS.....	459
KBP.....	217	MH.....	78, 104	NGHP.....	476	PGW.....	259, 271
KC.....	215	MHH.....	374	NGSP.....	471	PGWS.....	259, 271
KCC.....	218	MMB.....	42-43	NH.....	114	PH.....	233, 248, 287, 415
KCH.....	292-293	MMC.....	27	NLG.....	375	PJC.....	366-367
KCHZ.....	238	MMP.....	142	NLGH.....	375	PK.....	109, 139, 161

PKT.....	158, 310, 384, 431, 437	PSUD.....	97, 351	RVS.....	113	SLO.....	309
PKTS.....	96, 110, 310, 440	PSW.....	110, 351	RW.....	451	SM5000.....	276
PL.....	122, 269, 282, 298, 402-403, 436	PT.....	82, 166, 333-334, 441			SMC.....	27
PLB.....	100, 109	PTC.....	364, 366	S		SMJH.....	127, 384
PLK.....	355	PTCL.....	364, 366	SAP.....	233	SMSD.....	127, 384
PLP.....	403	PTCP.....	364	SAS.....	115, 162	SMT.....	108
PLTC.....	403	PTCR.....	365	SB.....	287, 339	SMWH.....	127, 384
PLW.....	403	PTCRL.....	365	SBD.....	134	SND.....	98, 112
PMB.....	216	PTCS.....	365	SBF.....	273	SP.....	91, 377
PMC.....	103	PTCSB.....	365	SBM.....	153	SP7 Series.....	259, 263
PMCD.....	103	PTCSL.....	365	SBMW.....	90	SPB.....	78, 130, 170
PMCF.....	103	PTCSP.....	365	SBO.....	140	SPBR.....	258, 310
PMCP.....	291, 343	PTK.....	323	SBR.....	24, 98	SPC.....	232, 355
PMCT.....	103	PTM.....	338	SBS.....	271, 320	SPCF.....	258
PMG.....	213, 359	PTMP.....	338	SBW.....	98, 112	SPCH.....	258
PMP.....	93	PTOS.....	82, 334	SC.....	348	SPCN.....	258
PMSB.....	93	PTP.....	137	SCAL.....	304	SPCQ.....	258
PMU.....	291, 343	PTPH.....	82, 166, 333	SCB.....	122, 402	SPCS.....	258
PN.....	338	PTRC.....	265	SCC.....	355	SPCT.....	258
POA.....	305, 388	PTS.....	88	SCD.....	138	SPCTT.....	258
POB.....	100, 109	PTSC.....	264	SCF.....	348	SPF1.....	256
POP, POP8.....	430-431	PTSN.....	137	SCP.....	96	SPF2.....	64-71, 256-257
PP.....	155-156	PTW.....	93	SCPH.....	114	SPF4, SPF6.....	256
PPA.....	155	PUTF.....	83, 336	SCRP.....	383	SPFB.....	259
PPB.....	157	PWBK.....	100	SCS.....	348	SPFD.....	64-66, 257
PPC.....	218, 283, 296	PWBN.....	100, 144	SCT.....	97	SPFD2.....	257
PPC35.....	293	PWC.....	218, 296	SCU.....	275	SPFP2, SPFP4, SPFP6.....	257
PPCR.....	106	PWR.....	365	SD.....	98, 386	SPG.....	377
PPG.....	300	PZG.....	297	SDA.....	359	SPH1, SPH2, SPH4, SPH6.....	256
PPH.....	97	PZP.....	301	SDAF.....	386	SPHP2, SPHP4, SPHP6.....	257, 454
PPL.....	377			SDAL.....	386	SPJH.....	256-257
PPM.....	113, 156	Q		SDC.....	278	SPJL.....	256-258
PPR.....	155-156	QBD.....	24	SDMF.....	386	SPJM.....	256, 454
PPRC.....	265			SDML.....	386	SPJP.....	256
PR.....	95, 338	R		SDP.....	114, 162	SPM.....	281, 322
PR18.....	293	RBM.....	363	SDT.....	114	SPN2, SPN4.....	256
PRR.....	24	RBMH.....	363	SES.....	357	SPO.....	25
PRTS.....	111, 354	RBMI.....	363	SF.....	284, 310, 350	SPP.....	295
PS.....	167, 352, 431	RC.....	451	SFC.....	88	SPQ2, SPQ4, SPQ6.....	256
PSB.....	110, 351	RCC.....	23	SFCR.....	255, 361	SPR.....	25, 173
PSBW.....	99, 145	RCS301.....	451	SFCS.....	255, 361	SPS.....	323
PSC.....	288, 341	RCW.....	451	SFR.....	99, 112, 145	SPS2, SPS4, SPS6.....	256
PSD.....	288, 341	RD.....	283, 300	SFSG.....	255	SPSCF.....	258
PSG.....	288, 341	RFM.....	43, 96	SGN.....	78, 113, 124-125, 127, 134	SPSCH.....	258, 4554
PSGE.....	288, 341	RFS.....	284, 300	SGNB.....	125	SPSCN.....	258
PSH.....	288, 341	RP.....	43, 96	SHHD.....	331	SPSCQ.....	258
PSM.....	358	RPR.....	23	SIK.....	388	SPSCS.....	258
PSN.....	96	RPS.....	23	SIV.....	284	SPSCT.....	258
PSR.....	181, 351, 376	RS.....	98	SIZ.....	92	SPSCTT.....	258
PST.....	283	RSB.....	388	SK.....	62, 220	SPT2, SPT4, SPT6.....	256
		RSS.....	23	SKO.....	357		

SPTT2, SPTT4, SPTT6.....	256	TGAP.....	226	VEX.....	391	WDP016.....	35
SQG.....	354	TGBZ.....	229	VEXB.....	391	WDP017.....	34-35
SRK.....	262, 400-401	TGET.....	227	VEXS.....	393	WDP018.....	35
SRS.....	60, 80, 355	TGFP.....	224-225	VP.....		WDP020.....	35
SRT.....	306, 357	TGSP.....	228	218-219, 296, 353, 355, 359		WDP021.....	34
SS.....	174, 212, 410	TIM.....	289	VSS.....	135	WDP022.....	29
SSB.....	25-26	TKP.....	297, 345	VSW.....	135	WDP023.....	33
SSBD.....	132	TKPO.....	278, 345	VTS.....	306	WEG.....	152
SSC.....	352	TKPS.....	278, 345	W		WFB.....	286
SSCH.....	335	TLC.....	422	W612, W632, W670.....	136	WG10.....	150
SSD.....	285	TMT.....	311-313	WA.....	118-119, 191-192	WH.....	94
SSDB.....	233	TN Series.....	344	WA4.....	119, 192	WHW.....	181, 352, 375, 379
SSET.....	230	TNH.....	344	WB.....	105, 163, 169	WKCS.....	234
SSFP.....	231	TNK.....	470	WBKG.....	99	WKR.....	234
SSLB.....	230	TNS.....	278, 344	WBKH.....	88, 94	WLC.....	275
SSOP.....	75, 231	TOS.....	278, 344	WBR.....	286	WMB.....	216
SSS.....	346	TP.....	385	WBRP.....	286	WMW.....	153
SSSP.....	230	TPC.....	93, 307	WBS.....	157, 168	WOK.....	234
SST.....	230	TR.....	107	WC.....	105, 126, 170	WP.....	138
SSTC.....	230-231, 233	TRH.....	106, 171	WCB.....	90, 111, 318	WPB.....	136
SSTW.....	162	TSC.....	355, 385	WCH.....	121	WPC.....	137
ST.....	81-82, 334	TSY.....	107	WCS.....	368	WPCB.....	137
STB.....	136	TT.....	113	WDL001.....	41	WPCT.....	137
STH.....	81, 334	TTG.....	323	WDM001.....	37	WPG.....	136
STN.....	360	TTG5.....	359	WDM003.....	41	WPIT.....	137
STR.....	250	TTH.....	385	WDM004.....	40	WPM.....	91
STRS.....	107, 171	TTS.....	421	WDM005.....	41	WPMP.....	91
STS.....	80	TW.....	115	WDM007.....	40	WPP.....	296
SUC.....	404	TWP.....	207, 321, 345	WDM008.....	36	WPS.....	137
SVM.....	304	TWPO.....	278, 321, 345	WDM009.....	39	WPST.....	347
SWA.....	358	TWPS.....	278, 321, 345	WDM012.....	39	WR.....	365
SWS.....	358	U		WDM013.....	38	WRD.....	24
SWU.....	92	UC.....	404	WDM014.....	38	WRP.....	283, 299
SXP.....	270	UNF.....	184-188	WDM015.....	38	WS.....	370
T		UP.....	170, 305	WDM019.....	39	WSK.....	357
T.....	98	UPP.....	377	WDM020.....	36	WSP.....	289, 340
TAP.....	180	USF.....	385	WDP001.....	33	WSS.....	370
TB.....	253	UT.....	332-333	WDP002.....	33	WWB.....	99
TBC.....	121	UTLK.....	333	WDP003.....	32	WWP.....	289, 340
TBCO.....	121	UTPH.....	320, 332	WDP004.....	29	X	
TBCS.....	121	UTS.....	333	WDP005.....	31	XLB.....	159, 447
TBH.....	104	UTSH.....	328	WDP006.....	31	Z	
TBN.....	104	V		WDP007.....	31	Z-MC.....	138
TCD.....	367	VC.....	390, 394	WDP008.....	32		
TCHS.....	88	VCB.....	390	WDP009.....	30		
TCK.....	106, 171	VCCD.....	393	WDP010.....	30		
TCT.....	421	VCG.....	392	WDP011.....	30		
TD.....	385, 387	VCH.....	393	WDP012.....	32		
TDAC.....	387	VCS.....	393	WDP013.....	35		
TFG.....	106, 171			WDP014.....	35		

DINNERWARE	16
FLATWARE	44
BUFFET SERVICE	64
TABLETOP	84
DINING SERVICE	101
BEVERAGE SERVICE	130

DISPLAY	141
BAR SUPPLIES	147
APPAREL	183
PRO. CUTLERY	197
PRO. COOKWARE	223
STEAM TABLE PANS	256

POLY PANS/STORAGE	263
BAKEWARE	270
PIZZA SUPPLIES	292
FOOD PREP	304
KITCHEN UTENSILS	320
JANITORIAL	363

SHELVING & RACKS	390
BUSSING/TRANSPORT	396
COUNTERTOP EQUIPMENT	409
MERCHANDISING DISPLAYS	491

Index by ITEM NAME

Red indicates NEW item

A

ACERO..... 62, 198-201, 211-212, 214-217, 220, 356, 360

Adaptor Bar 259

Adaptor Plate, Cast Iron 467

Adaptor Plate, S/S... 261, 454

Adaptor Ring 452

Adaptor, Display 143, 259

Aerator, Wine 157, 168

After 5™ 148-149

Air Freshener, Automatic..... 386

Airpots & Racks..... 133

Allergen-Free 248, 264, 271, 282, 299, 314, 320-321

Apple Corer 353

Apple Divider..... 355

Apple Peeler, Countertop..... 306

Apron, Bib 116-118, 189-191

Apron, Bistro 118-119, 191-192

Apron, Disposable.. 193, 376

Apron, Utility 193, 376

Apron, Waist..... 119, 192

Ardesia™ 29-41

Ashtray..... 115, 162

Au Gratin Dish..... 92

B

Backpack, Delivery..... 303, 407

Backpack, Knife 217

Bag, Delivery..... 302-303, 407-408

Bag, Janitorial..... 367

Bag, Knife..... 217

Bag, Vacuum 461

Bagel Slicer..... 110, 306

Baguette Pan 273

Bain Maries..... 260-261, 324

Baking Dish, Porcelain 24

Baking Mats, Silicone..... 271, 320

Baking Mats, Silicone, Perforated..... 271

Baking Pan 249

Bar Liners & Mats..... 172

Bar Maid 61, 76, 134, 152-157, 159, 163, 166, 168, 173-180, 282, 289-340, 353, 381, 389, 410-417, 447

Bar Shakers & Cups . 148-150

Basket, Breeding 350

Basket, Culinary..... 350

Basket, Flatware 122, 402

Basket, Fryer..... 251, 253

Basket, Pasta..... 251, 346

Basket, Plastic 100, 109

Basket, Serving, Mini..... 88

Basket, Serving, Wire 99

Basket, Steamer, S/S..... 250

Basket, Wire 144, 280

Basket, Woven 100, 144

Baster 286, 350

Basting Fork, Nylon 339

Basting Utensils, S/S..... 327, 335-336

Batter Dispenser..... 284, 310

Bell, Call..... 113

BenchMarkUSA™ 154-155, 426-429, 431-437, 439-443, 449, 454-455, 463

Beverage Dispenser..... 76-77, 130-132, 269, 449

Beverage Dispenser, Insulated..... 134

Beverage Display, Electric 446

Beverage Server, Insulated..... 135

Beverage Server, S/S..... 136

Bin, Flatware & Cutlery 122, 402

Bin, Ingredient..... 267, 405

Blade Station™ 210

Blender, Electric..... 159, 447

Blender, Pastry 283

Board, Marker 129, 146

Booster Seat 123

Bottle Cap Catch 165

Bottle Opener..... 165

Bottle Organizer 140

Bottle Stopper..... 157, 168

Bottle Well..... 173

Bottle, Cleaning 181, 376

Bottle, Flair..... 157

Bottle, Oil..... 351

Bottle, Squeeze 110, 351

Bowl, ABS 99, 145

Bowl, Display 145

Bowl, Kady 87

Bowl, Melamine 37-43

Bowl, Mixing..... 308

Bowl, PC 99, 145

Bowl, Porcelain 18-19, 21, 24-26, 29, 31-32, 34-35

Bowl, Punch..... 78, 130, 170

Bowl, Salad..... 99, 145

Bowl, Salsa..... 36, 93

Bowl, Sugar..... 98

Bowl, Wood..... 99

Box Cutter..... 375

Bracket, Wall-Mount..... 375

Brazier, Alu 246-247

Brazier, S/S 229, 230

Bread Board..... 90, 111, 318

Bread Pan..... 273

Broom Heads & Handles 373

Broom, Lobby 122, 373

Brush, Basting..... 286

Brush, Bottle..... 316, 380

Brush, Broiler 382

Brush, Butcher Block..... 382

Brush, Coffee Decanter..... 138, 381

Brush, Counter 380

Brush, Cutting Board..... 317, 380

Brush, Equipment 138, 381

Brush, Floor Scrub..... 373

Brush, Fryer..... 381

Brush, Grill..... 382

Brush, Nail 380

Brush, Oven 382

Brush, Pastry 286

Brush, Pizza Oven 301, 382

Brush, Pot..... 248, 381

Brush, Scratch 383

Brush, Silicone 287, 339

Brush, Tap..... 180

Brush, Toilet 385

Brush, Utility, Mini..... 383

Brush, Vegetable 316, 380

Bucket, Cleaning 377

Bucket, Ice..... 167

Bucket, Mop..... 368

Bucket, Wine 105, 169

Bulb, Heat Lamp 457

Bulk Knives, Pairing..... 206

Bulk Knives, Sandwich Spreader 207, 345

Burger Peel 296, 360

Burger Press 358, 419

Bus Box & Cover 403, 436

Bus Box Cart 405

Butane Gas Stove..... 459

Butter Curler 353

Butter Roller 258, 310

Butter Warmer 98, 112

C

Caddy, Bar 160

Caddy, Check..... 113

Caddy, Janitorial 366-367

Caddy, Tabletop..... 94

Cadenza™ 138

Cake Decorating Comb..... 278

Cake Decorating Tips.... 279

Cake Leveler, Wire..... 275

Cake Marker..... 273, 275

Cake Pan..... 272, 274-295

Cake Stand & Cover	142, 278	Chopper/Dicer, Countertop.....	423	Corer, Apple	353	Cutting Board Rack	316
Call Bell.....	113	Cleanout Rod.....	255, 361	Corer, Cherry	355	Cutting Board, Wood	318
Can Opener, Counter Mount.....	418	Cleaver	215	Corer, Pineapple.....	355	Cutting Mat.....	317
Can Opener, Handheld.....	164, 356	Clip, Table	121	Corer, Tomato.....	353, 355	D	
Can Storage Rack.....	395	Cloth, Table	121	Corkscrew.....	164	Decal, Floor	126
Can Tapper.....	165	Coaster, Wine	105, 170	Cotton Candy Equipment & Supplies.....	434-435	Decanter, Coffee	139
Cap, Tap.....	180	Coat Check.....	121	Countertop Safety Shields	101	Decanter, PC	137
Carafe, Insulated.....	135	Cocktail Picks.....	109, 161	Cover, Bain Marie	260-261, 324	Decorating Comb.....	278
Cart, Bus Box	405	Cocktail Shaker	148-150	Cover, Basting	361	Decorating Tips	279
Cart, Concession.....	426, 430, 434, 436	Coffee Accessories. 138-139		Cover, Cookware, Alu.....	244, 246-248	Deep Fryer, Countertop.....	465
Cart, Janitorial.....	367	Coffee Server, Insulated	135	Cover, Cookware, S/S.....	230-231, 233	Deli Crock & Cover. 144, 268	
Cart, Keg & Pail	179	Coffee Server, S/S ...	136, 138	Cover, Display, PC ..	143, 263	Dinnerware, Melamine.....	36-43
Cart, Lug Box.....	405	Coffee Urn	76, 130	Cover, Display, S/S ..	143, 258	Dinnerware, Porcelain.....	17-35
Cart, Trash Can	364	Coffee Urn, Electric	448-449	Cover, Food Pan, PC	263	Dipper, Ice Cream.....	330
Cart, Utility.....	404	Colander, Alu	309	Cover, Food Storage Box	266	Dipper, S/S	331
Casino Chip Cleaning, Electric	416	Colander, Food Storage Box	266	Cover, Food Storage Container.....	264-265, 320	Dish Box & Cover....	403, 436
Casserole, Mini	85-86	Colander, Mini.....	87	Cover, Inset.....	260-261, 324	Dish, Dessert	96, 98
Caster, Sheet Pan Rack.....	396-397, 399-401	Colander, S/S.....	309	Cover, Plate.....	106	Dish, Porcelain . 27, 29, 34-35	
Caster, Steam Pan Rack	262, 400-401	Colander, Scoop	347	Cover, Sheet Pan	271	Dish, S/S	92
Caster, Universal.....	396	Condiment Caddy & Holder, Bar	160	Cover, Sheet Pan Rack .	401	Dish, Snail	98, 112
Chafer	64-71	Condiment Caddy & Holder, Tabletop.....	94	Cover, Steam Table Pan	258-259, 263, 454	Disher	321, 329-330
Chafer Fuel Can	72	Condiment Dispenser, S/S.....	96, 110, 310, 440	Cover, Wok.....	234, 237	Dispenser, Batter	284, 310
Chafer Stand, Wire.....	72	Condiment Jar & Covers	98	Creamer Server, Insulated.....	135	Dispenser, Beverage.....	449
Chair, High.....	123	Condiment Packet Holder, S/S.....	114	Creamer, Porcelain.....	27	Dispenser, Brick Packs....	369
Charbroiler, Gas.....	472	Cone Holder, Acrylic.....	143	Creamer, S/S	97	Dispenser, Condiment.....	96, 110, 310, 440
Check Service.....	113	Connector Strip.....	255, 361	Crock, Deli.....	144, 268	Dispenser, Cup.....	139
Cheese Board	90, 111, 318	Connoisseur	251, 346	Cruet, Oil & Vinegar	94	Dispenser, Napkin.....	114
Cheese Grater .	111, 353-354	Container, "Ice Only"	167	Cup Dipensers, Racks, & Organizers.....	139-140	Dispenser, Paper Towel .	387
Cheese Knife	219	Container, Food Storage	264-265, 268, 366	Cup, Measuring	290-291, 342-343, 431	Dispenser, Powder Sugar	285
Cheese Knife Set.....	111, 219	Conveyor Toaster.....	462	Cup, Melamine	43	Dispenser, Sanitizer	114
Cheese Plane.....	353	Cookie Cutter.....	281	Cup, Mint Julep.....	89, 161	Dispenser, Soap	386
Cheese Slicer, Countertop.....	421	Cookie Sheet	277	Cup, Porcelain. 19-20, 23, 32		Dispenser, Straw	114, 162
Cheese Slicer, Handheld.....	354	Cooking Tools, Nylon.....	339	Cup, Ramekin.....	43, 96	Dispenser, Syrup.....	97, 351
Cheese Slicer, Wire.....	354	Cookware Set, S/S	232	Cup, Sauce.....	96	Dispenser, Toilet Seat Cover	385
Chef Hat.....	193-194	Cookware, Cast Iron	240-241	CURV™	83, 335, 337	Dispenser, Toilet Tissue ...	385
Chef Jacket	184-185	Cookware, Mini.....	86-87	Cutlery Bin	122, 402	Dispenser, Toothpick	114
Chef Pants.....	187-188	Cookware, Mini, Cast Iron	84	Cutlery Polisher... 61, 416-417		Dispenser, Topping.....	449
Chef Shirt.....	186	Cookware, Mini, Try-Ply....	85	Cutter, Cookie	281	Dispenser, Whipped Cream.....	158, 279, 322
Cherry Corer	355	COOL HEAT Turners	344	Cutter, Doughnut.....	281	Display Adaptor.....	143, 259
Chinois Pestle.....	347			Cutting Board	153, 314-317, 320	Display Bowl.....	145
Chopper/Dicer.....	306					Display Case, Acrylic.....	141
						Display Case, Glass.....	141

Display Pan, S/S 75, 231
 Display Tray, Acrylic 142
Display Tray, Melamine . 142
 Display Tray, S/S 79, 145
 Display, Heated
 Merchandiser 442-445
 Display, Refrigerated 446
 Dolly, Dough Box
 269, 298, 401
 Dolly, Food Transporter ..406
Dolly, Trash Can 364, 366
 Dome Cover, PC..... 143, 263
 Double Boiler, S/S 233
 Dough Box Dolly
 269, 298, 401
 Dough Box & Cover
 269, 282, 298
 Dough Divider 283, 300
 Dough Pan &
 Cover282, 298
 Dough Roller
 Docker 283, 300
 Dough Scraper
 282, 299, 320
 Doughnut Cutter 281
 Drain Shelf, PC263, 366
 Drain, Bar 179, 180, 389
 Drain, Floor 370
 Drain, Pipe 180, 389
 Drain, Trap 180, 389
 Dredges285, 297
 Drinkware, Bar ...89, 150, 161
 Drinkware, Plastic137
 Drip Trays 76, 134
 Dump Station Pan
 Holder456
 Dunnage Rack 394
 Dust Mop 372
 Dust Pan 122, 374

E
 Easel 129, 146
 Egg Poacher Set 232
 Egg Ring360
 Egg Separator 357
 Egg Slicer 357
 Elemental Aluminum
 4mm 247
 Elemental Aluminum
 6mm246
 Empanada Fork 307, 357

Endless Table™ 17-27
 Extender, Sheet Pan 271

F
 Face Masks 120, 183
 Face Shield 120
 Fajita Server92, 235
 False Bottom, S/S 259
 Faucet 76-77, 130-132, 269
 Filter, Fryer Stand254, 361
 Filter, Hood388
 FireIron™ .84-85, 92, 240-241
 Fish Bone Tweezers 359
 Fish Scaler, S/S 359
 Fish Spatula 321, 344-345
 Fish Spatula, Nylon 339
 Flair Bottle 157
 Flatware44-60, 63
 Flatware Cylinder &
 Organizer 122, 402
 Flatware Polisher,
 Electric 61, 416-417
 Floor Cleaning 370
 Floor Decal 126
 Floor Mat363
 Food Cooker & Warmer,
 Electric 452-455
 Food Marker, Bamboo ..320
 Food Markers, Steak 358
 Food Mill304
 Food Pan Rack 262, 400
 Food Pan, Chafer
 64-66, 68-71, 256-257
 Food Pan, PC 263
 Food Storage Box, PC 266
 Food Storage Box, PP 266
 Food Storage Container
 264-265, 268, 366
 Food Transporters,
 Insulated406
 Fork, Basting 336
 Fork, Cook's 200, 360
 Fork, Empanada 307, 357
 Fork, Pasta 339
 Fork, Pot360
 Fork, Serving, S/S....44, 80-81
 Fork, Snail98, 112
 French Fry Bagger ..254, 361
 French Fry Cutter 424
 Frothing Pitcher 138
 Fruit & Vegetable Slicer . 420

Fruit & Wedger Slicer,
 Countertop 423
 Fry Basket 251, 253
 Fry Basket Accessories... 254
 Fry Basket, Mini 88
 Fry Cup 88
Fry Pan, Alu 244-245
 Fry Pan, Carbon Steel 234
 Fry Pan, Mini 85-86
Fry Pan, S/S 224-225, 231
 Fry Server, Wire 88
 Fryer Accessories 255, 361
 Fryer Filter Stand 254, 361
 Fryer Pan, Alu 251
 Fryer Splash Guard 255
 Fryer Sreen 255, 361
Fryer, Gas 470
Fryer, Propane 470
 Fuel Holder ..64-66, 68-71, 73
 Fuel, Chafer 72
 Funnel 284, 350

G
 Garlic Press 357
 Gladiator™ Fry Pans 245
 Glass Cleaning
 Supplies 176, 413
 Glass Hanger Rack 173
 Glass Polisher, Electric
 178, 414-415
 Glass Polisher,
 Manual 179, 415
 Glass Rimmer 153
 Glass Steamer 178, 414
 Glass Washer, Electric
 174-175, 177, 410-412
 Glass Washer, Manual
 177, 381, 412
 Glasses, Drinkware 150
 Glove Box Bracket 375
 Gloves, Cotton 121, 192
 Gloves, Cut Resistant 213
 Gloves, Latex 375
 Gloves, Nitrile 375
 Gloves, Poly 375
 Gloves, Protective
 Mesh 213, 359
 Grapefruit Spoon 60, 355
 Grate, Sheet Pan 271
 Grate, Steam Table Pan
 259

Grater 111, 353-354
 Gravy Boat 97
 Griddle 235
 Griddle Plate, Cast Iron . 467
 Griddle, Electric 473
Griddle, Gas 474-475
 Grill Cleaners 383
 Grill Pan, Cast Iron 241
 Grill, Panini 467
 Grill, Sandwich 466-467
 Grinder, Meat 419
 Grinder, Salt & Pepper 91
 Guest Check Holder 113

H
 Hamburger Press 358, 419
 Hangers, Coat 121
 Headwear 193-194
 Heat Lamp 457
 High Chair 123
 Holder, Towel 181, 379
 Holloware, Stainless
 Steel 138
 Hood Filter 388
 Hook, Pot 233
 Hook, Shelving 390-391
 Hot Dog Equipment &
 Supplies 438-441
 Hot Plate, Gas 476
 Hottle, Glass 136

I
 Ice Bucket 167
 Ice Caddy, Insulated
 167, 406
 Ice Cream Dipper 330
 Ice Cream Spade 330
 Ice Crusher 167
 Ice Cube Tray 166
 ICE ONLY Container 167
 Ice Scoop 167, 352
 Ice Tools 166
 Immersion Circulator 460
 Impulse Sealer 461
 Induction Cooker
 74-75, 458-459
 Ingredient Bin 267, 405
 Inset 73,
 260-261, 324, 450, 452, 454

J

Jacket, Chef..... 184-185
 Jigger..... 148-149, 151
 Joyce Chen 236-239
 Juice Dispenser.....
76-77, 130-131
 Juice Pour Bottle 157
 Juicer, Citrus..... 152, 355
 Juicer, Countertop . 152, 307

K

Kady Bowl..... 87
 KATTEX™419-424
 Knife Bag.....217
 Knife Bag Set..... 201, 207
 Knife Block Set 201
 Knife Guard.....216
 Knife Holder, Magnetic ..216
 Knife Rack.....216
 Knife Sharpener..... 210-211
 Knife, Boning
 198, 202, 204, 208
 Knife, Bread.....200,
 202, 204, 206, 209, 321
 Knife, Breaking.....205
 Knife, Butcher.....206
 Knife, Carving.....80
 Knife, Cheese..... 111, 219
 Knife, Chef's.....
199, 203, 205, 209, 321
 Knife, Chopping.....218
 Knife, Cimeter 203, 205
 Knife, Fillet..... 200, 202
 Knife, Hobby..... 213, 279
 Knife, Lettuce.....355
 Knife, Mezzaluna.....218
 Knife, Nakiri..... 198
 Knife, Oyster219, 353, 359
 Knife, Paring 198,
 202, 204, 206, 208, 213, 321
 Knife, Pastry202
 Knife, Peeling 198
 Knife, Pizza218, 293, 296
 Knife, Santoku
 198, 203, 205, 209
 Knife, Slicer.....
80, 200, 203, 206
 Knife, Steak... 62-63, 220-221
 Knife, Tomato..... 198
 Knife, Utility.....
 198, 202, 204, 213

L

Ladle, Mini 290, 342
 Ladle, Nylon 339
 Ladle, S/S...321, 325, 331, 454
 Ladle, Serving S/S.....80-81
 Ladle, Serving, PC..... 83, 337
 LED Sign..... 128
 Lettuce Cutter,
 Countertop.....422
 Lettuce Knife.....355
 Liner, Bar.....172
 Liquor Pour Bottle..... 157
 Liquor Pourer 154-156
 Loaf Pan.....272, 277
 Lobster Cracker..... 112, 359
 Lug Box403
 Lug Box Cart.....405

M

Maestro™91
 Majestic™ Fry Pans.....245
 Mandoline Slicers.....305
 Marker Board..... 129, 146
 Marker, Cake 273, 275
 Marker, Neon..... 129, 146
 Masher 338-339
 Masks, Face 120, 183
 Mat, Bar.....172
 Mat, Floor.....363
 Measuring Cups.....
290-291, 342-343, 431
 Measuring Spoons. 290, 342
 Meat Grinder419
 Meat Tenderizer358
 Melamine Dinnerware
 36-43
 Melon Baller 353, 355
 Menu Cover..... 102-103
 Menu Holder Clips.....78, 104
 Menu Stand, Acrylic..... 103
 Menu Tent..... 102
 Merchandiser,
 Electric442-445
 Microwave464
 Milk Can, Mini 89
 Mitt, Oven..... 287
Mixer, Electric468-469
 Mixing Bowl.....308
 Mixing Bowl Stand.....308
 Mixing Paddles.....
289, 300, 340

Mold, Pastry..... 281, 322
Mold, Silicone 276
 Mop Bucket..... 368
 Mop Handle.....369
 Mop Head, Dust..... 372
 Mop Head, Wet 369
 Mortar & Pestle 153, 306
 Muddler 153
Muffin Pan276-277
 Mug, Melamine 43
 Mug, Moscow Mule ..89, 161
Mug, Porcelain20, 27

N

Nacho Equipment &
 Supplies.....442
 Napkin Dispenser..... 114
 Nut Cracker..... 112, 356, 359

O

Oil & Vinegar Cruets 94
 Oil Can 351
 Oil Mop..... 286
Oil Spray Bottle 351
 Old Stone..... 292-293
 Onion Slicer,
 Countertop.....422
 Order Rack 113
 Organizer, Cup & Lid..... 140
Organizer, Syrup Bottles. 140
 Oven Mitt..... 287
 Oven, Countertop.....463

P

Paddles289, 300, 340
 Paella Pan 234
 Pail Opener 305, 388
 Pail, Mini 89
 Pail, Utility 170, 305, 377
 Pan, Carbon Steel, Mini... 87
 Pan, S/S..... 75, 231
 Panini Grill 467
 Pants, Chef 187-188
 Paper Towel Dispenser .. 387
 Pasta Basket.....251, 346
 Pasta Cooker Set, S/S..... 250
 Pasta Fork.....80, 339
 Pasta Maker 307
 Pastry Bag..... 279
 Pastry Blender.....283
 Pastry Brush286

Pastry Mold..... 281, 322
 Pastry Wheel283
 Patty Press.....419
 Pedestal, Concession.....
427-429
 Peeler, Apple,
 Counterop306
 Peeler, Vegetable.. 353, 355
 Pen, Counterfeit
 Detection 113
 Peppermill91
 Pestle, Chinois..... 347
 Picks, Decorative 109, 161
 Picks, Seafood 112, 359
 Pie Cutter 275
 Pie Pan..... 275
 Pie Server ... 80, 321, 344-345
 Pineapple Corer355
 Pipe, Overflow 180, 389
 Pitcher, Plastic.....137
 Pitcher, S/S 136
 Pitcher, S/S, Frothing 138
 Pitcher, Syrup/Cream..... 96
 Pizza Bubble Popper..... 301
 Pizza Cutter.....
218, 293, 296, 353
 Pizza Delivery Bag.....
302-303, 407-408
 Pizza Knife218, 293, 296
 Pizza Merchandiser
443-445
 Pizza Oven.....463
 Pizza Pan 294-295
 Pizza Pan Gripper.....300
 Pizza Pan Rack 295, 399
 Pizza Pan Stand,
 Tabletop 295
 Pizza Peels.....293, 296, 360
 Pizza Screens..... 294
 Pizza Server..... 297
 Pizza Serving Tongs.....297
 Pizza Stones292
Planetary Mixer.....468-469
 Plate Covers..... 106
 Plate, Melamine.....
36-38, 40, 42
**Plate, Porcelain
 17, 21-23, 25, 29-31, 34**
 Plate, Salsa 93
 Plating Tools..... 323
 Platter, Cast Iron..... 92, 241

- Platter, Melamine 39, 42, 142
 Platter, Plastic..... 100, 109
 Platter, Porcelain..... 17, 21-23, 25, 33-35
 Platter, S/S 92, 107
 Platter, S/S, Mini..... 90
 Platter, Sizzling..... 92
 Platter, Slate 41
 Plunger 385
 Polisher, Flatware 61, 416-417
 Polisher, Glass..... 179, 415
 Popcorn Equipment & Supplies..... 426-433
 Porcelain Dinnerware..... 17-27, 29-35
 Portioner.... 321, 326, 330-331
 Pot Holder..... 287
 Pot Hook..... 233
 Potato Ricer..... 338
 Pourer Bottle, Liquor & Juice 157
 Pourer, Liquor 154-156
 Pourer, Wine 157, 168
 Proofing Pan & Cover 282, 298
 ProRelease™ 224, 244
 Pullman Pan & Cover 272
 Pump Kit 158, 310, 384, 431, 437
 Pur-Clean™ 386-387
- Q**
- Quiche Dish, Porcelain.... 24
 Quiche Pan..... 275
- R**
- Rack, Can Storage..... 395
 Rack, Cup..... 139
 Rack, Cutting Board 316
 Rack, Dunnage..... 394
 Rack, Glass Hanger..... 173
 Rack, Icing/Cooling 280
 Rack, Knife Storage..... 216
 Rack, Mop & Broom..... 374
 Rack, Order..... 113
 Rack, Pizza Pan 295, 399
 Rack, Seafood... 99, 112, 145
 Rack, Sheet Pan..... 396-399, 401
 Rack, Steamer..... 250
 Rail, Speed 173
 Ramekin, Porcelain 24
 Ramekins 43, 96
 Refrigerated Beverage Display 446
 Relish Server 98
 Restroom Necessities 385
 Rice Cooker & Warmer . 451
 Roasting Pan..... 249
 Roasting Pan, Mini 87
 Rolling Pin..... 283, 299
- S**
- Salad Bowl..... 99, 145
 Salsa & Dip Service..... 93
 Salt & Pepper 91, 95
 Salt, Margarita..... 153
 Sandwich Grill 466-467
 Sandwich Spreader..... 207, 321, 344-345
 Sanitizer Dispenser 114
 Sauce Cup, S/S..... 96
 Sauce Pan, Alu 248
 Sauce Pan, Mini 85-86
 Sauce Pan, S/S... 226, 230, 233
 Sauce Pot, Alu..... 246-247
 Saucer, Porcelain..... 19, 21, 23
 Saucier, Mini..... 85
 Sauté Pan, Alu..... 247
 Sauté Pan, S/S 227, 230
 Scale, Digital..... 304
 Scale, Mechanical..... 304
 Scoop Holder 352
 Scoop, Alu..... 352
 Scoop, Coffee 138
 Scoop, Plastic..... 167, 352, 353, 431
 Scoop, S/S..... 167, 352
 Scouring Pad..... 377
 Scrap Block..... 388
 Scraper, Cooking..... 344-345
 Scraper, Dough . 282, 299, 320
 Scraper, Grill 383
 Scraper, Pizza Oven .. 301, 382
 Scraper, Plastic..... 288, 341
 Scraper, Silicone 288, 341
 Screen, Fryer 255, 361
 Screen, Pizza..... 294
 Screen, Urinal..... 385
 Seafood Preparation..... 359
 Seafood Service..... 99, 112, 145, 359
 Seafood Tray & Rack 99, 112, 145
 Sealer, Impulse..... 461
 Sealer, Vacuum..... 461
 Seat, Booster..... 123
 Serrator 306, 357
 Server Book 113
 Server, Coffee/Cream..... 97, 136, 138
 Server, Relish 98
 Server, S/S..... 97
 Serving Board, Marble & Wood 90
 Serving Board, Wood 90, 111, 318
 Serving Griddle..... 92, 241
 Serving Tray, Aluminum..... 108, 270
 Serving Tray, Chrome Plated..... 79, 107
 Serving Utensils, PC..... 83, 336-337
 Serving Utensils, S/S 44, 80-82, 166, 333-334, 441
 Shaker, Bar..... 148-150
 Shaker, Glass..... 95
 Sharpener, Knife 210-211
 Sharpening Guide..... 212
 Sharpening Steel..... 201, 212
 Sharpening Stone..... 212
 Shears 214, 238, 356
 Sheet Pan Accessories..... 271
 Sheet Pan Extender 271
 Sheet Pan Grate..... 271
 Sheet Pan Rack .. 396-399, 401
 Sheet Pan Rack Accessories..... 401
 Sheet Pan Truck 399
 Sheet Pan, Alu.... 249, 270, 463
 Sheet Pan, S/S..... 270
 Sheet Tray, Plastic 271
 Shelves, Wire 390-391
 Shelving Cart 393
 Shelving Parts & Accessories.. 390-391, 393-394
 Shelving Sets 393
 Shelving, Security Cage .. 392
 Shield, Countertop 101
 Shield, Face 120
 Shirt, Chef..... 186
 Shooter Tubes 163
 ShowTime! Equipment 430-431, 434-435
 Shrimp Deveiner..... 359
 Sieve, S/S..... 284
 Sifter 151, 285
 Sifter, Rotary..... 284, 300
 Sign, Clip & Holders..... 78, 104
 Sign, Concession 435, 437
 Sign, Floor, Caution..... 368
 Sign, Hostess..... 126
 Sign, Information 124-125
 Sign, LED..... 128
 Sign, Stanchion..... 127, 384
 Sign, Tabletop..... 78, 113, 134
 Sign, Window Cling..... 126
 SignatureChef™ Apparel..... 116-120, 183-192, 194
 Sizzling Platter..... 92
 Skewers..... 357
 Skillet, Cast Iron..... 240-241
 Skimmer, Nickel Plated.... 348
 Skimmer, Nylon 339
 Skimmer, S/S..... 348
 Slate Dinnerware 41
 Sleeve, Pan Handle..... 235, 248, 320
 Slicer, Bagel..... 110, 306
 Slicer, Countertop Equipment..... 420-423
 Slicer, Egg..... 357
 Slicer, Mandoline 305
 Slicer, Turning..... 306
 Slicer, Wire..... 354
 Snail Service..... 98, 112
 Snow Cone Equipment & Supplies 436-437
 Soap Dispenser 386
 Soap Dispenser Stanchion Mount 127, 384
 Sof-Tek™ 202-203, 213, 218, 296
 Soup Warmer, Electric 450, 455
 Soup Warmer, Fuel 73
 Sous Vide Equipment & Accessories 460-461
 Spaghetti Server..... 80
 Spatula, Bakery 278, 321, 344-345
 Spatula, Cooking..... 321, 344-345
 Spatula, Cooking, Nylon .. 339

- Spectrum™74-75, 438, 458-462, 464, 468, 470-476
- Speed Rail 173
- Spillage Pan.....257
- Sponges.....377
- Spoon, Bar..... 148-149, 151
- Spoon, Basting.....335-336
- Spoon, Buffet, PC..... 83, 337
- Spoon, Grapefruit.....60, 355
- Spoon, Measuring.... 290, 342
- Spoon, Nylon.....289, 339-340
- Spoon, Plating, S/S.....323
- Spoon, Porcelain.....25**
- Spoon, Serving, PC..... 83, 337
- Spoon, Serving, S/S.. 44, 80-81
- Spoon, Wood.....289, 340
- Spreader.....289, 340
- Spreader, Sandwich..... 207, 321, 344-345
- Springform Pan.....274
- Squeegee.....370
- Squeeze Bottle.....110, 351
- Squeezer, Citrus..152, 307, 355
- sTABLEizer..... 115
- STÅL.....204-209, 321
- Stand, Equipment.....469, 477**
- STATIKBOARD™ 153, 314-315, 320, 420
- Steak Knife.....62-63, 220-221
- Steak Markers.....358
- Steak Server.....92, 235
- Steak Weight.....358
- Steam Table Pan.....256-257, 454
- Steam Table Pan Accessories.....259
- Steam Table Pan Cover.....258-259, 263, 454
- Steam Table Pan Rack.....262, 400
- Steamer Basket.....250
- Steamer Basket, Bamboo.....238
- Steamer Rack.....250
- Steamer Set, S/S.....233
- Stir Fry Pan, Alu.....250
- Stirrer, Wooden.....139**
- Stirring Paddles.....289, 340
- Stock Pot, Alu.....246-247
- Stock Pot, S/S.....228, 230
- Stove, Butane Gas.....459
- Stove, Stock Pot, Gas.....471**
- Strainer, Bar..... 148-149, 151
- Strainer, Bouillon.....347
- Strainer, China Cap.....347
- Strainer, Mesh..... 151, 239, 285, 347, 349
- Strainer, Sink.....388
- Strainer, Spaghetti..... 346
- Straw Dispenser..... 114, 162
- Straw, S/S.....162
- Strip Heater.....456
- Sub Sandwich Roll Pan.....273
- Sugar Bowl.....98
- Sugar Can.....98
- Sugar Packet Holder.....27, 97**
- Sushi Making Kit.....239
- Sweeper, Rotary.....122, 374
- Syrup Dispenser..... 95, 97, 351
- Syrup Pitcher.....96
- T**
- Table Cloth.....121
- Table Crumber.....112
- Table Numbers.....104
- Table Wedges.....115
- Taco Holder & Server.....88
- Tea Infuser Ball.....136
- Tealights.....115
- Teapot, Porcelain.....27**
- Teapot, Glass.....136
- Teapot, S/S.....136
- Tenderizer, Meat.....358
- Thermal Circulator.....460
- Thermometer.....311-313
- Tickets, Coat Check.....121
- Timer.....289
- Toaster, Conveyor.....462
- Toilet Seat Covers & Dispenser.....385
- Toilet Tissue Dispenser & Holder.....385
- Tomato Corer.....353, 355
- Tomator Slicer, Countertop.....421
- Tongs, Flat, PC.....83, 336
- Tongs, Ice, S/S.... 82, 166, 333
- Tongs, Pastry, S/S.....82, 334
- Tongs, Pizza.....297
- Tongs, Plating, S/S.....323
- Tongs, POM, S/S..... 82, 166, 333, 441
- Tongs, Salad, S/S.....82, 334
- Tongs, Serving, PC.... 83, 337
- Tongs, Serving, S/S.... 81, 334
- Tongs, Snail.....98, 112
- Tongs, Spaghetti, S/S..... 81, 334
- Tongs, Utility, S/S..... 320, 328, 332-333
- Toothpick Dispenser.....114
- Tortilla Press.....93, 307
- Tortilla Warmer.....93
- Towel, Cleaning.....181, 379
- Trap, Drain.....180, 389
- Trap, Fruit Fly.....180
- Trash Can Caddy.....367
- Trash Cans & Lids.....364-366
- Tray Stand.....107
- Tray, Dining, Alu.....108, 270
- Tray, Dining, Plastic.....108
- Tray, Dining, S/S.....108
- Tray, Display, Acrylic.....142
- Tray, Display, S/S.....79, 145
- Tray, Drip.....76, 134
- Tray, Ice Cube.....166
- Tray, Porcelain.....32, 34
- Tray, Seafood.....99, 112, 145
- Tray, Serving, Chrome Plated.....79, 107
- Tray, Serving, Cork-Lined.....106, 171
- Tray, Serving, Fiberglass.....106, 171
- Tray, Serving, Rubber-Lined.....106, 171
- Tray, Serving, S/S 90, 107, 171
- Tray, Tip.....113
- TRI-GEN™ Cookware.....224-229**
- Trolley, Utility.....404
- Tumbler, Plastic.....137
- Turner, Cooking.....321, 344-345
- Turner, Pancake.....360
- Turner, Serving, S/S....80, 360
- Turning Slicer.....306
- Tweezers, Fish Bone.....359
- Twist & Out™.....164, 356
- U**
- Underliner.... 85, 92, 235, 241
- Urinal Screen.....385
- Utility Cart.....404
- Utility Pail.....170, 305, 377
- Utility Trolley.....404
- V**
- Vacuum Sealer.....461
- Vegetable Peeler.. 353, 355
- Virtuoso™.....64, 76, 130
- W**
- Waffle Maker.....462
- Waste Basket.....365
- Waste Can, Mini.....115
- Waste Receptacle.....365
- Water Boiler.....449
- Water Pan.....64-66, 68-71, 73, 257
- Water Pan, Electric.....73, 450
- Wedger.....152
- Whip, Nylon.....339
- Whip, S/S.....338
- Whipped Cream Dispenser.....158, 279, 322
- Winco® Prime.....254, 260, 324-329, 361
- Window Cleaning.....370
- Window Cling.....126
- Wine Accessories.....157, 168
- Wine Service.....105, 169-170
- WinGo Bag™.....302-303, 407-408
- Wipe Container Stanchion Mount.....127, 384
- Wipes Canister Bracket.....375
- Wire Grate, Sheet Pan.....271
- Wire Grate, Steam Table Pan.....259
- Wok.....234, 236-237
- Wok Accessories.....234, 237, 239
- Wok, Mini.....86
- Wristbands.....163
- Z**
- Zester.....111, 353-354

- WINCO PRODUCTS - MERCHANDISING DISPLAY PROGRAMS

FLATWARE DISPLAY BOARDS

Available with qualifying order

1 display per location



*No lost display
pieces!*

Slatwall hooks
included



All Winco Flatware Patterns Available on Display Boards

**See your sales rep
for program details**

- WINCO PRODUCTS - MERCHANDISING DISPLAY PROGRAMS

SLATWALL DISPLAY

1

Select your program from 5 pre-set options.



DR-BNOS (ONE SOURCE)



DR-BNCA (ACERO)



DR-BNKU (UTENSILS)



DR-BNTH (THERMOMETERS)



DR-BNWP (WINCO PRIME)

2

Pick 18 items (@ qty break) from the list for selected program.

3

Receive:
(1) 2-sided slatwall display,
(1) sign, (18) 6" hooks, (4) casters

See your sales rep
for program details



- WINCO PRODUCTS - MERCHANDISING DISPLAY PROGRAMS

INDEX BY ITE

SIGNATURE **CHEF**

APPAREL RACK

Available with
qualifying order

1 display per location

Color Box is available
with each FC/full case
purchase per item.

SELECT ITEMS



Holds 24 Cases

See your sales rep
for program details

- WINCO PRODUCTS - MERCHANDISING DISPLAY PROGRAMS

ITEM NA

MOP & BROOM WINGSTACK

Available with
qualifying order

1 display per location



See your sales rep
for program details



*Fill with mops, brooms...
anything with a handle*

Winco, hereinafter referred to as "the Company," warrants its commercial parts to be free from defects in materials and workmanship under normal use for a period of 90 days from the date of purchase.

COVERAGE

This warranty covers parts used in equipment supplied by the company. During the warranty period, the company will, at its discretion, repair or replace any defective part or component.

EXCLUSIONS**THIS WARRANTY DOES NOT COVER:**

1)	Damage resulting from improper installation, misuse, or neglect.
2)	Parts subjected to unauthorized modifications or repairs.
3)	Parts that experience natural aging, Blades, Lava Rocks, Fuses, Lamps & Gear Sets.
4)	Damage caused by accidents, natural disasters, or other external factors.

CLAIM PROCEDURE

Winco Warranty/Service Online Portal: www.wincous.com/contact-us/product-technical-support

To make a warranty claim, contact the company within the warranty period and provide proof of purchase. The company may request additional information to assess the claim. If a defect covered by this warranty is found, the Company will, at its option, repair or replace the defective part.

LIMITATION OF LIABILITY

The liability of the company under this warranty is limited to the repair or replacement of defective parts. The company shall not be liable for any incidental or consequential damages, including but not limited to loss of profits or business interruption.

To submit a non-equipment warranty claim, contact Winco at: cs@wincous.com



LIMITED WARRANTY ~ ELECTRIC AND GAS EQUIPMENT

WINCO® warrants to the original purchaser of new electrical and gas equipment of our manufacture, when installed properly within USA and Canada, and subjected to normal use, is free from defects in material or workmanship for a period of one (1) year. Coverage for customers outside of the USA and Canada will be for parts only.

Determination of repair or replacement will be at the sole discretion of Winco.

EXCLUSIONS: Light bulbs, blades or coatings are not covered under said warranty. The labor warranty is one (1) year from original purchase date, or 18 months from actual factory shipment date, whichever date occurs first.

WINCO'S OBLIGATION AND LIABILITY UNDER THIS WARRANTY IS EXPRESSLY LIMITED TO REPAIRING AND REPLACING EQUIPMENT THAT PROVES TO BE DEFECTIVE IN MATERIAL OR WORKMANSHIP, WITHIN THE APPLICABLE WARRANTY PERIOD.

IN NO EVENT SHALL WINCO BE LIABLE FOR INCIDENTAL OR CONSEQUENTIAL DAMAGES TO BUYER OR ANY THIRD PARTY, INCLUDING AND WITHOUT LIMITATION: LOSS OF PROPERTY, PERSONAL INJURY, LOSS OF BUSINESS OR PROFITS, OTHER ECONOMIC LOSSES, OR STATUTORY OR EXEMPLARY DAMAGES, WHETHER IN NEGLIGENCE, WARRANTY, STRICT LIABILITY, OR OTHERWISE.

This warranty applies only to the first purchaser from a retail dealer. No warranty is given to subsequent transferees. A copy of the original receipt or proof of purchase directly from Winco or Winco's authorized dealer/distributor is required for warranty coverage. **This warranty is not in force until such time as a properly completed and digitally signed Installation/Warranty Registration has been received by WINCO within 30 days from the date of installation.**

This warranty is void or does not cover damage caused by improper installation and/or use, neglect, failure to properly maintain, modifications, damage due to excessive water or fire, serial plate is defaced, product is installed in a prison or correctional facility, or normal wear. Periodic maintenance is not covered.

DO NOT send unit to WINCO without first contacting our customer service department.

To submit an EQUIPMENT warranty claim, contact Winco through the Warranty/Service Online Portal:
www.wincous.com/contact-us/product-technical-support

LIMITED WARRANTY ~ SHELVING

WINCO® warrants that **shelving products** of our manufacture, when properly installed within USA and Canada and subjected to normal use, are free from defects in material or workmanship for a period of up to five (5) years.

Determination of repair or replacement will be at the sole discretion of Winco.

This warranty does not cover damage caused by improper installation and/or use, overloading, accident, improper storage, or neglect, alterations, modifications, or additions.

LIMITED LIFETIME WARRANTY ~ CUTLERY AND TURNERS

All WINCO® **Acero™, Stal™, and CoolHeat™ products** are guaranteed against defects in workmanship and material for the life of the product.

Our products are designed to last when used as intended. The sole and exclusive remedy under this warranty is the replacement or repair of the defective product. Winco reserves the right to inspect products for misuse.

WARRANTY EXCLUSIONS

This warranty does not cover against misuse or any other subsequent conditions such as those attributable to the use of the product for purposes other than in accordance with generally accepted best industry practices. This includes, but is not limited to neglect, accident, alterations, surface markings, minor imperfections and normal wear.



To submit a non-equipment warranty claim, contact Winco at: **cs@wincous.com**



The Right Product, For the Right Price, At the Right Time.



WINCO® | Foodservice Supplies

**NEW JERSEY
HEADQUARTERS**

65 Industrial Road,
Lodi, NJ 07644

**FLORIDA SHOWROOM &
DISTRIBUTION CENTER**

10800 NW 103rd Street,
Bldg 22, Ste 11, Miami, FL 33178

**NEVADA
DISTRIBUTION CENTER**

3777 Marion Drive
Las Vegas, NV 89115

WINCO-NOP
Product Catalog



Phone: 1-888-946-2682 | Fax: 1-973-916-9959 | Email: cs@wincous.com

2026 Catalog

01/2026

Check your order
status online at
www.wincous.com

